2 CENTS PAY NO MORE!

Chicago Daily Tribune

THE WORLD'S GREATEST NEWSPAPER

FINAL ★★

VOLUME XCVI.—NO. 294 C [REG. U. S. PAT. OFFICE. COPYRIGHT 1937 BY THE CHICAGO TRIBUNE.] THURSDAY, DECEMBER 9, 1937.—38 PAGES THIS PAPER CONSISTS OF THREE SECTIONS—SECTION ONE PRICE TWO CENTS IN CHICAGO AND SUBURBS ELSEWHERE THREE CENTS

JAPS STREAM INTO NANKING

BUDGET HEADING FOR NINTH YEAR OUT OF BALANCE

U. S. Expenses Rise, Revenue Falls.

Pay Rollers Escape Tax

The house ways and means subcommittee engaged in revising tax laws decides Supreme court ruling fails to open the door to federal taxation of salaries of city and state employes and of the interest on state and local securities. Details on page 9.

The senate indorses the economy of scarcity proposed in the administration's farm dictatorship bill, refusing by only one vote, 38 to 37, to liberalize the drastic restrictive provisions for corn. Details on page 8.

BY WILLIAM FULTON.
[Chicago Tribune Press Service.]

Washington, D. C., Dec. 8.—[Special.]—A balanced federal budget for the coming year appeared headed for wreckage today on the shoals of increased expenditures on one hand and lowered revenues resulting from the business recession on the other.

Congressmen who have listened with interest recently to the budget balancing pledges of President Roosevelt and Secretary of the Treasury Henry Morgenthau are becoming more skeptical every day. Their suspicions have been aroused by the unending parade of Roosevelt department heads, administrators, and bureau heads who are demanding increased expenditures at the current hearings before the house appropriations committee.

With the exception of a few nonrecurring items, all the administrative expenses of the government are surging upward.

Recession to Affect Relief Costs.

On top of the increased expenditures to foot the cost of the administration, the mounting unemployment will be reflected in the relief rolls next winter with a budget boost of several hundreds of millions of dollars. At the same time the business slump will show up in shrinking income tax payments and other governmental levies.

The President has admitted that there will be a deficit for the current fiscal year. Judging from the outlook, the following year also will fall into the red, making the ninth consecutive year in which this nation's government has spent more than its income.

Such a gloomy outlook was taken by Chairman Marriner S. Eccles of the federal reserve board during an appearance before the senate banking and currency committee. Eccles told the senators that the business recession already had made it "difficult" to balance the budget and that if the slump continued a balanced budget next year would be "impossible."

Blames Unequal Rise in Wages.

Testifying in connection with amendments to the housing act, the federal reserve chief said that the recession was caused by "lack of balance" in the price and wage structure of the nation. If the income of unorganized labor, the farmer and public service employés had gone up in proportion to the income of organized labor and business profits, according to Eccles, the general purchasing power of the dollar would have been less but the business slump would not have been so severe.

Unfortunately, a parity of prices and wages is hard to bring about, Eccles told the committee. He said the speed with which the adjustment is made will determine the length of the business recession.

Representative John Taber [R., N. Y.], ranking minority member of the house appropriations committee, declared that despite the promises emanating from the White House and the treasury there is no sign that the administration really is disposed to cut expenditures in the slightest.

17 Promises Cast Aside.

"President Roosevelt has by actual count made seventeen separate promises to balance the budget during the last five and a half years," asserted Taber, "but so far he has been able to create a new emergency each time to put off the day, and among these emergencies I include the present business recession."

Recalling that the President in his revised budget estimates had ad-

[Continued on page 5, column 5.]

NEWS SUMMARY

of The Tribune [And Historical Scrap Book.] Thursday, December 9, 1937.

FOREIGN.

Japanese forces capture two of Nanking's main gateways; push into the city. Page 1.

Nanking regarded by Japanese as symbol of Chiang's rule. Page 5.

U. S. strives to assure Hawaiian food supply in event of war. Page 6.

Egypt charges Italian guns have forced Ethiopians to break link with Coptic church. Page 11.

Seizure of Catholic churches' lands hinted by Nazi press after bishop's criticism. Page 11.

U. S. air force leads world, British expert reveals after survey. Page 19.

WASHINGTON.

With bureau expenses rising and federal income falling, the nation's budget moves toward ninth consecutive year out of balance. Page 1.

Crop scarcity put over in senate test by one vote margin. Page 8.

House committee shies at proposal for federal tax on salaries paid by state and local governments. Page 9.

LOCAL.

Jury finds defendant not guilty in quick verdict at bookie trial. Page 1.

Brady gang's machine guns rebuilt from old war memorials, Dalhover reveals. Page 1.

Proposed ordinance for airport expansion submitted to city council committees. Page 2.

Aldermen bet on a horse race to test bookie license plan. Page 2.

Trustee denies Leiter heirs' claim that they can't obey terms of grandmother's will. Page 3.

Women's chorus will give concert for Good Fellows Dec. 19. Page 12.

Mayor Kelly tells 2,500 union men how he stands toward labor. Page 13.

Transit companies' book values too high, say engineers. Page 21.

Night of Stars show to bring out a whole galaxy to raise funds for needy children. Page 26.

DOMESTIC.

William Green warns C. I. O. to make peace or expect fight to a finish. Page 1.

Mother and five children die as fire destroys home. Page 1.

Woman rescued after five hours in shark infested waters. Page 3.

Sixty C. I. O. organizers arrested at gates of Ford plant. Page 7.

Four more defendants take stand to deny share in rail bombings. Page 20.

New York City's snow fighters go into training at Lake Placid. Page 21.

Mankind in danger of reverting to apedom, says scientist. Page 26.

SPORTS.

Redskins arrive for title game with Bears. Page 27.

Major leagues appropriate $100,000 for centennial celebration. Page 27.

De Paul gains revenge; beats Illinois Wesleyan five, 35 to 11. Page 27.

Injured Blackhawk players show improvement. Page 28.

Negotiations for Nettlow-Greb bout opened. Page 28.

Winnetka dog wins significant victory in eastern meet. Page 28.

Army's new three year rule bars star back field man. Page 29.

Iowa quintet meets Carleton in double-header. Page 29.

Northwestern basketball team to play Pittsburgh tomorrow. Page 29.

Armour Tech five plays Arkansas State this afternoon. Page 29.

EDITORIALS.

The Japanese Master in China; Monroe Speaks for America; The Grand Alma Mater; A Ferry to Michigan; Thanks to Two Parents. Page 14.

FEATURES.

Deaths and obituaries. Page 20.
Crossword puzzle. Page 20.
News of society. Page 23.
Looking at Hollywood. Page 23.
Review of the opera. Page 23.
Art comment. Page 23.
Radio news and programs. Page 25.
Experimental farms diary. Page 33.

COMMERCE AND FINANCE.

November meat output sinks to low level. Page 30.

U. S. Steel sets up new management company. Page 31.

Record cotton crop estimate is boosted again. Page 31.

Stocks advance on wide front despite profit taking. Page 31.

Give industry a fair chance and restore prosperity, leaders plead. Page 31.

Stock exchange orders study of plan to change control system. Page 31.

Railroads must have more revenue, says RFC chief. Page 31.

General Motors November world sales establish record. Page 31.

Auto parts exhibitors praise Navy Pier; to return in 1938. Page 33.

Wheat leads all grains to higher levels. Page 33.

Want Ad index. Page 34.

Average net paid circulation
NOVEMBER, 1937
THE CHICAGO TRIBUNE
DAILY in excess of 825,000

ENTER CAPITAL AFTER CAPTURE OF 2 MAIN GATES

Attack Annihilates Chinese Defense.

BY KIMPEI SHEBA.
[Chicago Tribune Press Service.]

TOKIO, Dec. 9.—[Thursday.]—Japanese forces captured the Kao-kiao-men gate, one of the main gateways to the walled city of Nanking, at 9:30 o'clock this morning.

Following the fall of this gate Japanese forces continued to push energetically into the city area, a Domei [Japanese] news agency dispatch said.

The vanguard of the Wakizaka unit had advanced to within a mile of the Nanking castle wall. The main Chinese forces, the 5th and 61st divisions, were virtually annihilated, dispatches said.

[Japanese military authorities at Shanghai said their forces had captured the Chi-lin [Unicorn] gate in Nanking's outer wall.]

Entry Completes an Objective.

The Japanese entry into Nanking apparently brought nearly to a close the present phase of the Chinese-Japanese undeclared warfare in East Central China—the Shanghai-Nanking area. The Chinese government already had fled from the capital.

For five months the two nations have been in conflict. The action started first on July 7 in the Peiping area, when Japanese troops, on night maneuvers, clashed with Chinese forces west of Peiping, former capital of China. Japanese reënforcements poured in from Manchukuo and Japan.

By July 13 Chinese and Japanese troops were battling within two miles of Peiping's gates. Meanwhile Japanese troops also were fighting Chinese defenders of Tientsin.

Take Over Peiping Garrison.

On Aug. 8 the Japanese army declared Peiping was under its "protection." Three thousand Japanese soldiers took over garrison duties after the Chinese defense collapsed.

From that time the Japanese conquest in the north expanded through five provinces. Japan controls now all of Chahar, part of Suiyuan, part of Shansi, part of Hopei, and part of Shantung.

The Shanghai phase of the conflict began Aug. 9 when two Japanese naval men were killed by Chinese near the Hungjao airport, west of Shanghai. A Japanese landing party promptly engaged crack troops of Gen. Chiang Kai-shek's central government forces. By Aug. 18 100,000 Chinese and Japanese troops were fighting along a line from Shanghai north to the Yangtze river.

Begin General Retreat.

The Japanese seized the Chapei [Chinese] area of Shanghai on Oct. 27 and the Chinese defenders began a general retreat. Shanghai fell to Japan's forces on Nov. 9.

In the last month Japanese troops advanced toward Nanking after landing troops on Hangchow bay, south of Shanghai. These forces made their way toward Nanking simultaneously with other columns from the Shanghai area.

Occupy Sun Yat-sen Tomb.

SHANGHAI, Dec. 9 [Thursday].—(AP)—Chinese defenders under the command of Gen. Pai Chung-hsi today fought against a major Japanese assault on Nanking.

Artillery pounded advancing Japanese units which had reached the foot of Purple mountain, where they occupied the massive tomb of Sun Yat-sen, father of the Chinese republic. The Japanese from the heights of the 1,300 foot mountain had a commanding sweep of Nanking's thick walls.

A Japanese army spokesman declared "the encirclement of Nanking is completed," with a ring of troops and cannon gradually tightening. One unit was said to have captured the Tachiachiao airdrome, just outside Nanking's walls.

American Officials Leave.

Japanese army and navy authorities formally notified foreign powers through diplomatic channels to have their warships, merchant ships, and their nationals keep away from Chinese military concentrations, or they would not be responsible for the consequences.

American embassy officials were reported by the Shanghai consul general's office to have evacuated Nanking last night, boarding the gunboat Panay, anchored in the Yangtze river to protect Americans.

Those who left were George Atche-

[Continued on page 4, column 1.]

Green Warns C. I. O. to Make Peace

THE CONGRESSIONAL TRAVEL ALLOWANCE OF 20 CENTS A MILE

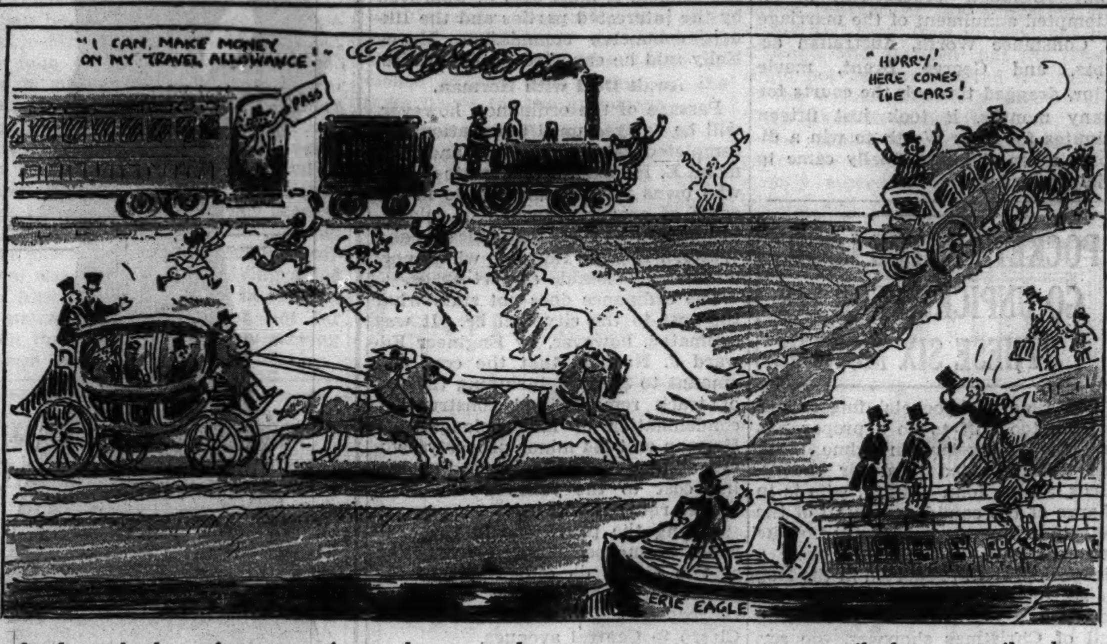

In the early days of congress, it may have cost the congressmen twenty cents a mile for some miles, but

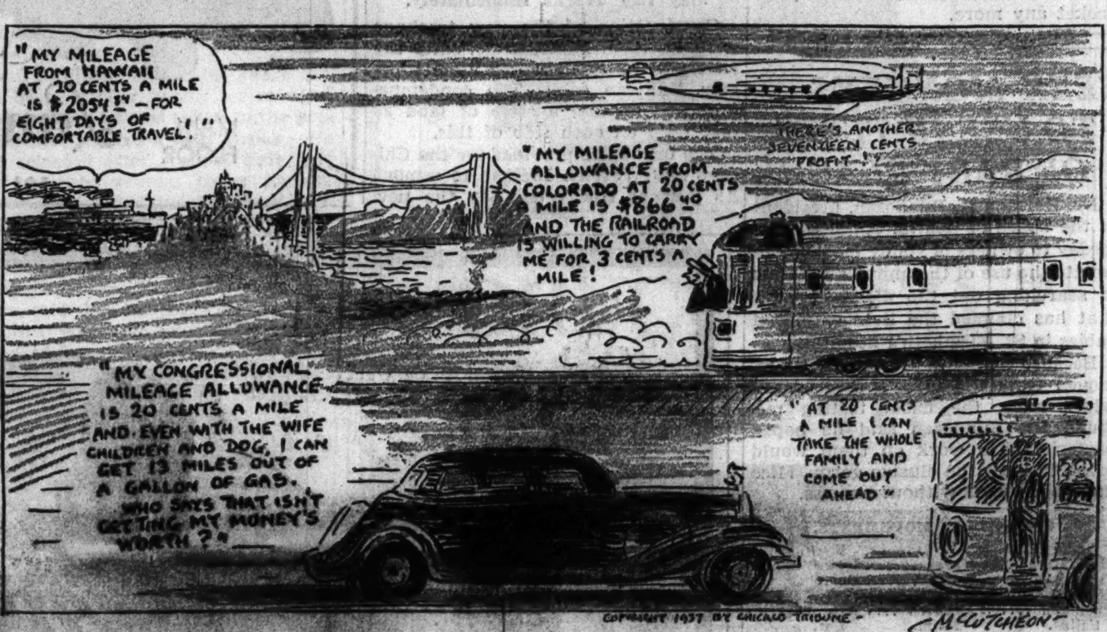

—under present conditions of cheap and rapid travel, the allowance seems somewhat supergenerous to say the least.

Horse Betting Jurors Free a Bookie Cashier

A jury in the Municipal court of Chief Justice John J. Sonsteby yesterday found Rocco Colucio not guilty of keeping a gambling house. Colucio was one of nineteen defendants seized Sept. 16 in a police raid on an elaborate handbook resort at 139 North Wabash avenue. It required only an hour and ten minutes for the jury, eleven members of which had admitted they sometimes bet on the horses, to reach its decision.

Frankly dissatisfied with the verdict in the case, which was regarded as a test of the power of local authorities to enforce the 50 year old anti-gambling statute, State's Attorney Courtney and his aids announced they would proceed with the trials of the other eighteen attachés of the place. John P. Shaw, the supposed manager [Colucio was a cashier earning $8 a day] is to be tried beginning next Monday.

No Dispute of Facts.

Colucio's counsel, Attorneys Abraham Marovitz, Harold Levy, and Lawrence Dowd, made no attempt to dispute the salient facts offered by the prosecution. These were: the place was running openly to accept race horse bets; there were 350 patrons present at the time of the raid; a policeman made and lost a $1 bet, and Colucio was working behind a window, collecting and cashing bets.

But in closing arguments they bitterly attacked the motives of the prosecution, the validity of the law, and the wisdom of closing 3,000 handbooks in the city and thus throwing 15,000 employés out of work. They pointed out that the city council favored licensing gambling resorts.

Warn of Crime Ridden City.

Assistant State's Attorneys Gordon A. Nash and Alexander Napoli, in their speeches to the jury, declared that underworld syndicates were behind the bookmakers, and if they were permitted to control gambling houses Chicago would soon be as crime ridden as in prohibition days.

"Colucio, it is true, is only an employé," said Mr. Nash. "He made $8 a day. Yet he comes before this court with three of the highest priced criminal lawyers in Cook county."

Thirty-nine men who were arrested in raids on gambling houses by the police on Tuesday were freed yesterday by Judge Eugene Holland. The raids, however, continued. Squads arrested 48 men in visits to 19 handbooks.

Rescue Girl at Sea

A pretty girl fell overboard—an ocean freighter searched for five hours and found her floating—a boat crew saved her. Turn to the back page for the dramatic pictures of the rescue brought to The Tribune by Wire Photo.

NEAR ZERO COLD WAVE SETTLES DOWN FOR STAY

No relief from the extreme cold that swept into Chicago on strong northwest winds yesterday can be expected before the end of the week, according to Forecaster C. A. Donnel.

At dawn the chill blasts struck Chicagoland, where temperatures already were well below normal. At 6 a. m. the reading was 18. At 12:45 p. m. the mercury stood at 9. The afternoon brought a slight upturn to 11 degrees, but with nightfall the temperature fell again.

"It is likely that readings below zero will be recorded in the suburbs in the morning," said Mr. Donnel. "There may be light snow flurries, but no fall of consequence is expected immediately."

The line of zero temperatures yesterday extended south to the Nebraska-South Dakota line and freezing was reported in central Texas. The lower Ohio valley was visited by abnormally cold weather, and central Illinois had both cold and snow. The deep south, where a cold wave Monday severely damaged crops, was warned to expect more abnormal cold today.

ENVOY BINGHAM ILL; KENNEDY TO GET LONDON JOB

Washington, D. C., Dec. 8.—[Special.]—The President has decided upon the appointment of Joseph P. Kennedy, chairman of the United States maritime commission, as ambassador to Great Britain, it was reported tonight. Also it was learned that the present ambassador, Robert W. Bingham of Louisville, had tendered his resignation some weeks ago because of ill health.

It is expected that when the offer is made to him Mr. Kennedy will accept.

Ambassador Bingham is now undergoing treatment for malaria at Johns Hopkins hospital in Baltimore, having returned to the United States a few days ago. The state department expects that he will go back to his post after the holidays to pay his official calls of farewell before Mr. Kennedy sails for London.

Mother and 5 Burn to Death in Farm Home

Oregon, Ill., Dec. 8.—[Special.]—Mrs. Glenn Large, 27 years old, and her five children burned to death tonight when fire destroyed their farm home five miles southwest of here.

Her husband, 31 years old, was burned about the face and arms in a futile effort to rescue his family. The seven were asleep on the second floor of the house when Large was awakened by the flames.

Fire Cuts Off Escape.

The fire cut off their escape down the stairway, and Large, drawing on a pair of trousers and a jacket, opened a window leading to the porch and instructed his wife to pass the children out to him there.

Before she could do so, however, he slipped on the icy roof and fell 15 feet to the ground. He tried vainly to climb a porch post and get back on the roof, and failing in this ran to a nearby farm to summon aid.

Oregon Firemen Called.

The Oregon fire department was called, but it was unable to extinguish the flames.

The children who were burned to death were Donna May, 2½ years old; Jack, 3; John, 5; Darlene, 7, and Louis, 8. The bodies had not been recovered late tonight.

Large had rented the farm, which is owned by the estate of Louis Haines and is located across Rock river from the farm of former Gov. Frank Lowden.

Melvin's Car Is Gone with the Wind; Is His Face Rhett!

"Where's my car?" demanded Melvin G. Stephens, 1556 Jonquil terrace, yesterday as he viewed the place where he had parked it next to the office of the Wells Petroleum company, 816 Haines street. "Right over there," some one answered, pointing to the river, 175 feet away. "Who did it?" stormed Stephens, "I'll smack him down." "The wind," said the other man.

Can't Raise Firemen on Phone; Yell Brings 'Em

Minneapolis, Minn., Dec. 8.—(AP)—When fire broke out in his beer parlor, Joe Sherman couldn't get action on the telephone, so he stepped out and lifted a mighty voice. Residents four blocks around reported they heard him. So did firemen at a nearby station. They put out the fire.

Pledges Fight to Finish if Accord Fails

C. I. O. Agents Seized

DETROIT, Mich.—Sixty C. I. O. organizers arrested at gates of Ford Motor company plant when they defy order against distributing propaganda pamphlets in restricted area. Details on page 7.

Buffalo, N. Y., Dec. 8.—[Special.]—The apparent failure of recent peace negotiations between the American Federation of Labor and the Committee for Industrial Organization was revealed in a speech here tonight by William Green, veteran president of the federation.

The quiet mannered and usually pacific Green again threw down the gauntlet of war to his bitter enemy, C. I. O. Boss John L. Lewis, and predicted that real violence between the two rival labor organizations may ensue.

"Unless settlement is reached soon," Green declared, "the A. F. of L. will arm its forces and turn them loose against this raiding organization [C. I. O.]."

Blames Desire for Power.

Green minced no words in his speech before the national educational conference of the Brotherhood of Railway and Steamship Clerks. He declared bluntly the war revolves about some one's desire to rule labor, not whether horizontal or vertical unions shall prevail.

"The question blocking a settlement is not the one of craft unions versus industrial unions as claimed," Green said. "This problem could be settled easily.

"Lots of people think the reason a settlement can't be reached is because some one has designs on dictating the policy of the American labor movement, and I sometimes think this, too.

"He, or she, who launches a movement which divides the house of labor is an enemy of labor."

The federation president did not say whether he meant Lewis by the reference to "he" and Secretary of Labor Frances Perkins by the mention of "she."

Reviews Washington Parley.

Green reviewed the recent conference in Washington, D. C., between himself and John L. Lewis, in which an end to the long labor warfare was sought. He declared all attempts at mediation had been stalemated.

"Mere compromise is out of the question," he said. "The A. F. of L. is a united family and it will continue that way. We have harmony in our ranks and we live at peace with each other. We will not let any one bring

[Continued on page 7, column 3.]

THE WEATHER

THURSDAY, DECEMBER 9, 1937.

Sunrise, 7:06; sunset, 4:19. Moon sets at 10:51 p. m. Venus is morning star. Mars and Jupiter are evening stars. Saturn is the night luminary.

CHICAGO AND VICINITY: Partly cloudy Thursday and probably fair Friday; continued cold; fresh west to north west winds Thursday.

ILLINOIS: Generally fair Thursday and probably Friday; continued cold.

TRIBUNE BAROMETER

TEMPERATURES IN CHICAGO

For 24 hours ended at 2 a. m. Dec. 9:
MAXIMUM, 3 A. M. 20
MINIMUM, 1 A. M. 6

3 a. m. 20	Noon 10	Unofficial—
4 a. m. 20	1 p. m. 10	8 p. m. 10
5 a. m. 19	2 p. m. 10	9 p. m. 10
6 a. m. 18	3 p. m. 11	10 p. m. 9
7 a. m. 14	4 p. m. 11	11 p. m. 8
8 a. m. 12	5 p. m. 11	Midnight .. 7
9 a. m. 11	6 p. m. 11	1 a. m. 6
10 a. m. 11	7 p. m. 11	2 a. m. 6
11 a. m. 10		

For 24 hours ended 6:30 p. m. Dec. 8:

Mean temperature, 16; normal, 31; deficiency for December, 71 degrees; deficiency since Jan. 1, 67 degrees.

Precipitation, .01 of an inch; excess for December, .27 of an inch; total since Jan. 1, 26.51 inches; deficiency since Jan. 1, 4.84 inches.

Highest wind velocity, 23 miles an hour, from the southwest, at 2:38 p. m.

Barometer, 6:30 a. m., 29.85; 6:30 p. m., 29.96.

Dec. 9, 1936:

Maximum temperature, 42; minimum, 30; mean, 36; cloudy; precipitation, none.

[Official weather table on page 33.]

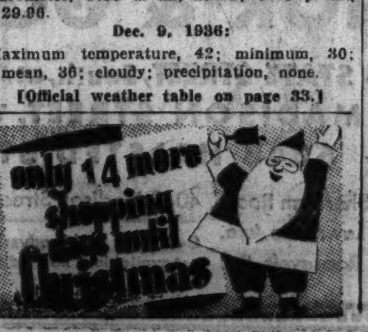

CORNERED, GUN CHIEF OF BRADY GANG TELLS ALL

Killing Tools Ripped Off Monuments.

James Dalhover, the latest of the Jesse James crime types to face the death penalty for his murders and robberies, told it all yesterday.

This meager and repellent little man, who is the last of the Brady gang, held the spectators entranced in a federal court in Hammond, Ind. Nor was Federal Judge Thomas W. Slick less alert to the savage story of robberies, shootings, and hairbreadth escapes.

There were dramatic points in this broken flow of words from the hard lips of the Indiana killer, shootings and flights and hiding, but the dead silence of attention held the courtroom crowd when the dry, little rattlesnake of a man talked on a subject which has become as common as gangsters themselves. His subject was machine guns.

Taken Off Public Pedestals.

Machine guns have decorated nearly every crime story, every crime broadcast, every crime movie in the last ten years. But here sat a crouching figure with a lean and wrinkled face and no more violence than a crossing flagman quietly telling how he and Al Brady [the Brady who was shot down in Maine] smoothly stole two army size machine guns from public memorial pedestals. Not the hoodlum machine guns which can be carried in the hollow of the arm with fifty cartridges but machine guns for he-man soldiers with 350 cartridges and capable of standing off a regiment. And he told how with native expertness they tooled these weapons back to deadly purpose.

Dalhover faces death in the electric chair. This explains his eagerness to tell everything he knows. His frankness, his lawyers hope, may save his life and send him to prison for the rest of his days.

Machine Gun Used in Slaying.

Now, it was one of these machine guns, in the hands of Dalhover, the gang gunsmith and crack shot, the government contends, that killed Paul Minneman, Indiana state policeman who was ambushed by the killers last May 25 after their robbery of the state bank at Goodland, Ind.

Judge Slick is expected to place the fate of Dalhover with the jury this afternoon. Under the new federal statute which gives the government jurisdiction in certain types of bank robbery and murder it is necessary for a jury to inflict the death penalty. Dalhover, an ex-convict, who is 31 years old and a native of Madison, Ind., has pleaded guilty to the murder of Minneman.

The Brady gang shot it out with federal agents last Oct. 12 at Bangor, Me., when they trapped the gangsters buying ammunition in a hardware store. Dalhover's gang chief, Brady, and his other accomplice, Clarence Lee Shaffer Jr., were killed.

Begins His Life Story.

The sobs of Minneman's young widow, Marguerite, and his father, Paul Minneman Sr., both of Logansport, Ind., were the only audible sounds as Dalhover began the story of his life. He was left, he said, to forage for himself at the age of 13 when his parents were divorced.

Then, under questioning by his attorneys, C. B. Tinkham and Timothy P. Galvin, appointed by the court to represent him, and cross-examined by District Attorney James Fleming, Dalhover told of his association with Brady in 1935.

"I had just come back to my farm at Madison after serving a term for bootlegging," he said. "Nothing was left. I only had 3 cents in my pocket. Brady, visiting on a neighbor's farm, had been after me to join him. I finally yielded, and we robbed a southern Indiana bank of $18."

They Start Out in Earnest.

That was the start of the robber band whose leader boasted he would make the late John Dillinger, erstwhile No. 1 public enemy, look like a piker. Subsequent events proved that Brady did outdo his fellow Hoosier.

"We started out in earnest in September, 1935," continued Dalhover. "Brady was the leader. He and I were the rod [gun] men—being the best shots—I used to go duck hun-

ing with a pistol. Shaffer, who joined us later, was always the wheel man [chauffeur]. He couldn't handle a machine gun or any other kind very well.

"I took care of the guns. I knew all about them and we never took a chance. I used to take down every gun as soon as we got it, and often rebuilt it from muzzle to stock.

"After we went to Baltimore and started branching out with machine guns we even fitted up a gunshop in the basement of the place where we stayed."

Live in Hideout Nine Months.

For nine months the gangsters lived in the hideout with two of their wives. Then last Aug. 11 they managed to escape in a gun battle with city police.

Dalhover was a little disappointed in the gang's machine guns. He said he would have preferred a modern lightweight Tommy gun [Thompson submachine gun] but they could get nothing better than the war memorials, each unwieldy weighing more than fifty pounds.

"How did you get that machine gun?" asked Attorney Tinkham, and he pointed to the one that had killed Minneman.

A twisted smile contorted the little man's dry face. "We got that at Felicity, O., in April or early May," he said. "It was set in concrete in the middle of town. But we didn't have any trouble. We just unscrewed a bolt and lifted it off the tripod."

Chief of Police Art Landon of Felicity was told last night that the Brady outlaws had lifted his town's memorial. He commented: "Well I swan!"

Gun's Absence Noticed.

About two days after the theft, the chief said, some one in the village of 800 noticed the gun was gone.

Supposedly put out of commission by the government, the gun, Dalhover testified, was easily repaired.

Dalhover said the gang stole the other gun from Moscow, a village of 300, nine miles from Felicity, in January. This time they took the gun, tripod and all, from the top of a ten foot brick monument where the two main streets crossed.

Placed there in 1923 by largess of the war department, its mechanism had been packed in grease to keep it in perfect working order, village officials said. Dalhover verified this.

Taking up again the journeys of his gang, Dalhover told of forays in Indiana, Ohio, Tennessee, Kentucky, and Illinois. In Madison, Wis., he said, he often went out into the woods to try out his rebuilt guns on trees and stones.

Brady Steps Down.

Some months before they returned to Indiana for the Goodland bank job, Dalhover said, Brady had stepped down as the leader, the gang agreeing to make all their decisions by a majority vote. But, Dalhover complained, Brady was usually able to sway Shaffer.

Fleeing from the Goodland robbery, Dalhover said, they encountered Minneman and Deputy Sherif Elmer Craig in a parked state police automobile. They reversed their course when the officers opened fire and sped back along the dusty road, stopping beside a church near Logansport.

Instead of speeding past the corner as they expected, the police car slowed down. As it reached the crossing, Dalhover testified, Brady opened fire.

"He had the machine gun flat on the ground and he was stretched out behind it. First Minneman fell out of the car, wounded; then the other deputy hobbled out. I had a high-powered rifle in my hand, but didn't fire a shot. I don't know if Shaffer did."

ALDERMEN RISK $4 ON A HORSE; IT COSTS $1.74

Test Scheme to License Bookie Brokers.

Several aldermen tried to place a bet on a horse race yesterday by telegraphing money to a race track. Their net loss was $1.74.

The bet was placed while the city council revenue committee, headed by Ald. Roger Kiley [37th], was arguing ways and means of raising revenue for the city through taxation of bookies. The committee is trying to find a way to raise $2,700,000 in additional revenue in order to keep city employés on pre-depression pay levels.

Will the Scheme Work?

The committee hit upon the idea of licensing horse race brokers. These brokers would take bets in the city and would then telegraph the bets to the track, where the actual wagering would be done.

To see whether or not such a system would work, Ald. Kiley dug into his pocket for a $5 bill. Lawrence Phillips, an employé of the committee, was given the money and sent to a telegraph office with instructions to wire a bet of $2 to win and $2 to show on Ruffday at Fair Grounds.

Phillips had to pay the telegraph company $1.74 for wiring the $4 and instructions for the betting. A few minutes later he rushed back to inform the committee that the horse was scratched and that the company gave back the $4 bet, but not the $1.74 telegraph charge.

Ordinance to Be Drafted.

Despite this disappointment the committee instructed Martin J. Foss, assistant corporation counsel assigned to license work, to draw up the draft of an ordinance which would license horse race brokers.

The committee announced it has approved proposals which will raise $185,000 of the needed $2,700,000. The proposals include a tax on frontage consents for taverns which will bring approximately $25,000; a tax on driveways, to bring $50,000; a tax on cooling plants, such as ice cream plants, $50,000, and a tax on fuel oil dealers, $60,000.

MYSTERY ISLAND WOMAN EMERGES TO ASSIST YACHT

Miami, Fla., Dec. 8.—[Special.]—The mysterious Betty Carstairs, a former English motorboat racer, emerged today from the seclusion of the private island in the Bahamas, which she has ruled for several years, to summon aid for a yacht in distress.

Lieut. F. A. Erickson, a coast guard flyer who landed on the island for directions, reported being met by a woman dressed in men's clothing who gave the name of B. Carstairs and a man named Albury. The islanders accompanied him to the motor yacht Polaris of Cambridge, Mass., aground with a group of eight boys and a director aboard. The yacht was in no immediate danger.

Finally Divorced

[Acme Photo.]

CONSTANCE WORTH.

Los Angeles, Cal., Dec. 8.—[Special.]—Although proceedings in an attempted annulment of the marriage of Constance Worth, Australian actress, and George Brent, movie actor, dragged through the courts for many months, it took just fifteen minutes for Miss Worth to win a divorce when the case finally came to trial yesterday.

POCKETS IN THE LOOP GO UNPICKED FOR LO! THESE SIX MONTHS

Old time pickpockets' fingers are getting too stiff to do a proper job, and the youngsters in crime think the training's too hard for the returns, Sergt. John Griffith, who is in charge of the confidence detail of the detective bureau, has decided. The sergeant said there hasn't been a pickpocket victim reported in the loop in six months and not more than a couple in a year. Even with the loop full of Christmas shoppers, the sergeant said the detail can't find a pickpocket any more.

SEEK MONKEYS TO USE IN TESTS OF BABY PLAGUE

Dr. Herman N. Bundesen, president of the board of health, appealed yesterday to owners of young monkeys to donate the use of the animals for tests in searching out the diarrhea virus that has claimed the lives of eleven babies in St. Elizabeth's hospital.

Because monkeys are not so far removed from the human race as are white mice, the usual testing medium, Dr. Bundesen said he hoped bacteriological work on them would bring to light the elusive germ. Mice have been used without success.

OCEAN SHIP MOVEMENTS.

Arrived.	At	From.
Manhattan	Havre	New York
City Baltimore	Havre	Norfolk
Western World	Buenos Aires	New York
Pennland	Antwerp	New York
Sailed.	**From.**	**For.**
Normandie	New York	Havre
Chateau Thierry	New York	Honolulu
Aquitania	New York	Southampton
Gripsholm	New York	Gothenburg
Pres. Harding	New York	Hamburg
Stavangerfjord	New York	Bergen
Pres. Roosevelt	Hamburg	New York
Conte di Savoia	Gibraltar	New York

SUBMIT AIRPORT EXPANSION PLAN TO COUNCILMEN

Passage Awaits Settling of Land Dispute.

An ordinance, authorizing all the necessary changes in the complicated expansion program planned to provide adequate landing facilities for the new giant airliners at the Chicago airport, was submitted yesterday to a joint meeting of the city council aviation committee and the airport subcommittee.

Arthur A. Sullivan, attorney for the board of local improvements, who drafted the ordinance, was asked to prepare a summary for a study by the aldermen today. When passed by the council, it must also be approved by the interested parties and the Illinois commerce commission. Mayor Kelly said he expected no difficulties.

Await Deal with Herman.

Passage of the ordinance, however, will be delayed until negotiations are completed between the city and Raymond E. Herman, a real estate dealer, who owns reversionary rights in 2¼ acres of property needed in relocating the tracks of the Chicago and Western Indiana railroad, which now bisect the available airport space.

The ordinance does not state what the cost to the city will be. It was estimated, however, by Engineer Edward J. Noonan, that the cost will amount to $802,000, including the cost of track removal and construction, condemnation of land belonging to Herman and 144 minor property owners, and payment of increased operating cost to the railroad due to a longer route it will use.

Among the provisions in the ordinance is one permitting construction of two tracks on either side of the present Indiana Harbor Belt Line railroad on a line of 54th street from Cicero to Central avenues.

May Lay Tracks Immediately.

Construction of the new trackage can be started immediately, since the rails will be laid on Belt Line property, Sullivan said. The condemnation will acquire a strip of land 23 feet wide on each side of this.

The ordinance provides for the Chicago and Western Indiana to remove its present tracks and lay the new ones, the cost, however, to be born by the city, which also gets any salvage. The city also is to pay for safety interlocking devices where the two railroads intersect. Grade crossings at Long and Lockwood avenues will be eliminated.

A proposal to tax the air lines for funds to aid in offsetting the airport expansion cost will be made to the city council subcommittee on revenue tomorrow by Ald. John J. Duffy [19th].

GIRL FOUND HANGING IN HOTEL.

Thelma Mason, 24 years old, an unemployed waitress said to have come from Herrin, was found hanging in her room last night at the Weston hotel, Madison and Market streets. She had been dead several hours.

STOKOWSKI BIDS GARBO ADIEU; SHE SAILS FOR HOME

New York, Dec. 8.—(AP)—Greta Garbo sailed for Sweden today and was bade bon voyage by Leopold Stokowski, recently divorced maestro of the Philadelphia symphony orchestra.

The actress boarded the Swedish-American liner Gripsholm in semi-secrecy en route to her native country to spend the Christmas holidays with her mother.

Stokowski's wife obtained a divorce in Nevada several days ago.

STOUT WOMEN

A GIFT OF *Elegance!*

ALL-WOOL FLANNEL ROBES

$10

A gift to warm the hearts of larger women. Exciting . . . graceful . . . sweeping lines . . . inverted pockets . . . full length zipper . . . she'll thrill under the spell of such an exquisite gift. Enchanting shades of Wine, Royal, Dark Green, Black. . . . A royal Xmas gift. $10

Sizes 38 to 56

Mail and Phone Orders, RANDOLPH 9800

MAIN FLOOR

Lane Bryant

101 N. WABASH AVE.

THE STORE FOR MEN

Give him a luxury gift for Christmas

Fieldcraft

SILK PAJAMAS

$10 pair

Tailored of a heavy jacquard silk in the luxurious "Damask" pattern. Notch collar style, in light blue, royal blue, green, maroon, rust, or white. Ideal as a gift because it's one of those luxuries he would like to have — but wouldn't buy for himself! Sizes 15 to 18. $10.

Other silk pajamas in sleeping and lounging styles . . . at $5 to $27.50

FIRST FLOOR

Representative assortments in Evanston and Oak Park

The Store For Men

Marshall Field & Company

The Store of the Christmas Spirit

Store Hours Until Christmas: 9 a.m. to 6 p.m.

Holiday Shoppers!

New and alluring

O-G SHOES

of ultra-fashionable

GABARDINE

. . . just received!

$3.95

$3.95

$3.95

SPECIALLY PRICED

$3.95

. . . also RICH NEW SUEDES in all smart shades!

QUALITY FOOTWEAR

YOUR SIZE IS HERE . . . UP TO 10!

O'CONNOR & GOLDBERG

Yes, Madam . . . the O-G Store in your neighborhood is open Tuesday, Thursday and Saturday nights until 10 o'clock.

205 STATE STREET, South, at Adams (Republic Bldg.)

59 MADISON STREET, West (at Dearborn)

6348 HALSTED STREET, South

4616 Sheridan Road

3300 Lawrence Ave.

3225 Roosevelt Rd.

4040 Madison Street, West

O-G Shoes in this advertisement not available at 59 Madison, East

835 63rd Street, East

1255 Milwaukee Ave.

2748 Milwaukee Ave.

BRUCEWOOD

House Coats or Lounging Pajamas* of Celanese* rayon slipper satin*

$10

Festive and flashing—or languorous and loungy—to harmonize with her lovely moods. She'll thank you a thousand times and think you paid twice what you did

In ash rose, Dutch blue, pigeon blood—sizes 10 to 20—7th floor

Maurice L Rothschild

Reg. U. S. Pat. Off.

STATE AT JACKSON

*Orig. des. reg. U. S. Pat. Off.

PEP UP WITH MALVAZ

Feel like a million

—and you'll look like a million!

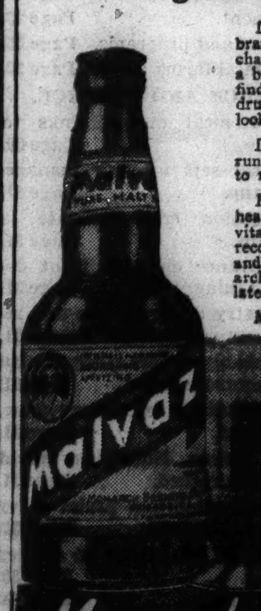

Deep in most women is a "sleeping beauty" of vibrant, radiant health. Once awakened, it reflects in a charming smile and manners, a clearer, smoother skin, a brisker walk, a general air of vitality and charm. She finds that there is more pleasure in social contacts, less drudgery in the day's work. She feels better! She looks better! She is better!

Don't wait until tomorrow, if you're beginning to feel run-down and jittery. Start today helping your system to maintain its natural vigor.

For years thousands have enjoyed the vitalizing, healthful qualities in MALVAZ. It is rich in the vitamin, mineral and calory content that is often recommended by doctors to those who are run-down and neurasthenic. Scientific, modern methods at Monarch combine these healthful values in an easily assimilated, pleasant-to-taste, energizing food-drink.

Monarch guarantees that you will like the fine flavor, the low cost, the satisfactory effect of MALVAZ. Order a carton today. You take no risk. The full purchase price will be refunded if you are not completely satisfied. Phone Canal 6500 now.

Carton of 24—$2.75
50c refunded for empties

Carton of 12—$1.40
25c refunded for empties

MALVAZ is brewed by the brewers of Monarch Beer

Monarch Brewing Company

2419-49 W. 21st St. Chicago Phone Canal 6500

ADVERTISE IN THE CHICAGO TRIBUNE

Reduced Price!

RICHMAN BROTHERS CLOTHES

$22.50

NO CHARGE FOR ALTERATIONS

RICHMAN BROTHERS

Opposite Palmer House 114-118 S. STATE OPEN SAT. EVE. UNTIL 9
6400 S. HALSTED 4011 W. MADISON ST.
3220 LINCOLN AVE.
672-674 BROADWAY, GARY, INDIANA
Neighborhood Stores Open Tuesdays, Thursdays, and Saturdays Till 10 P. M.

WOMAN SAVED AFTER 5 HOURS IN SHARK WATERS

Plunge from Ship Blamed on Shattered Romance.

(Pictures on back page.)

New York, Dec. 8.—[Special.]—The threads of a tragedy that caused her to jump overboard in shark infested waters were only partially untangled here tonight as doctors worked to save the life of Miss Eleanor Offutt. She was taken off the Lillian Luckenbach when the freighter docked today.

Cross on map shows site of sea rescue.

Captain G. C. Brown told how his lifeboat crew had searched for hours about thirty miles north of San Salvador, then had given up. But at daylight a lookout sighted what appeared to be a body and Miss Offutt, who is 34 years old, was taken aboard after being in the water more than five hours.

3 Other Passengers Aboard.

The woman boarded the freighter at San Francisco, along with three other passengers. When the vessel was off Cuba Miss Offutt was reported missing. There were notes in her cabin addressed to a Brooklyn street number. These were returned to her unopened after the rescue. Miss Offutt refused to account for her act.

A friend in San Francisco, however, supplied a possible motive:

Miss Offut was employed as a laboratory technician in a San Francisco hospital. Last year she made a trip around the world on a freighter and is said to have fallen in love with one of the vessel's officers. She planned to be married and live in England.

Fiancé Weds Best Friend.

Then about three weeks ago this officer sweetheart married Miss Offutt's best friend and the couple went to India on a honeymoon.

Capt. Brown said the woman appeared depressed when she boarded the Lillian Luckenbach. A guard was placed over her for the rest of the journey to New York after she was picked up.

"It was remarkable that the sharks didn't find her before we did," said the captain.

JAIL MATES ASK JUDGE FOR MERCY TO YOUNG THIEF

CRIMINAL COURT.

Donald R. Fairborn, larceny, sentenced to 1 to 10 years in the penitentiary by Judge Joseph Sabath.

William Lawrence and Glenos Mathews, robbery, sentenced to 1 to 20 years in the penitentiary; James Carroll and James Holden, tampering with an automobile, sentenced to 1 year each in the bridewell by Judge Cornelius J. Harrington.

Judge Francis Borrelli, who sits in the Municipal court dealing with auto thefts, received a letter yesterday from the prisoners in cell block A-1 at the county jail. It asked leniency for Alfred Schiller, 20 years old, 2424 Seminary avenue, a confessed auto thief. The youth and two companions, Rudolph Hoag, 2527 Burling street, and Harry Gunderson, 1142 Wrightwood avenue, have been in jail a week awaiting trial on charges of stealing two cars.

When they appeared in court yesterday, Judge Borrelli produced the letter, signed by twenty-one prisoners who are awaiting trial or transfer to Joliet. Schiller was the only one of the three who was confined in the cell block. After reading the letter Judge Borrelli said he would investigate the case and hear a motion for probation for all three on Dec. 21.

REPORTER FOUND DEAD.

Logansport, Ind., Dec. 8.—[Special.]—James Callihan, 23 years old, a reporter on the Dayton, O., Herald, was found dead of heart disease in his hotel room at Delphi near here today. He had been dead 24 hours when found.

Sturdy Prisoner

[Associated Press Wirephoto.]

Mrs. Estelle Ray in court yesterday at San Bernardino after walking 28 miles from ranch to hear herself sentenced to jail.

San Bernardino, Cal., Dec. 8.—[Special.]—Mrs. Estelle Ray, 37 years old, on four different occasions trudged the 28 miles between her ranch near Corona to the county courthouse here for hearings in connection with a burglary charge. Yesterday she made the trip again and was sentenced to serve eight months in the county jail. Mrs. Ray, who asked leniency because of her lack of money and the fact that she is the mother of two children, was charged with having aided her husband, Luther Ray, in robbing a mercantile establishment not far from their home. He is now serving a term in Folsom prison.

SWEITZER BACK IN HOSPITAL; IS SERIOUSLY ILL

Robert M. Sweitzer, former county treasurer who was ousted from his office on June 6, 1935, is seriously ill at St. Anne's hospital. It was reported there last night that he is suffering from a foot injury which has failed to respond to treatment. His condition also is complicated by diabetes.

Mr. Sweitzer, who is 69 years old, has been in poor health for months. Last summer he was taken to the hospital after he had a heat stroke. He was released after a short time, but has returned several times for observation and treatment. Since mid-September, according to his friends, he has been almost constantly a patient.

His physician, Dr. William A. McGuire, said that Mr. Sweitzer is not in a critical condition and that he is allowed to have visitors.

Members of the family added that there is nothing alarming about the condition of the ex-treasurer.

EGG AND A KISS PROVE DANGER IS EVERYWHERE

Almost anything can happen to anybody if you're thinking of accidents. Take Charles Cox, a farmer of Macoupin county, Ill. He was wringing the neck of a chicken. Out popped an egg against his face and filled his eye with fragments of shell. Also there is the case of Mrs. Lilly Holderness of Tucson, Ariz., who had a pet gila monster. She bent over to kiss it and the monster clamped its jaw on her cheek and hung on until somebody got a pair of pliers. These freak accidents and several more are recorded in the issue of Public Safety, published yesterday by the National Safety council.

DENIES 3 LEITER HEIRS CAN'T DO AS WILL DIRECTS

Trustee Answers Suit to Dissolve Fund.

A denial of claims by three grandsons of Levi Z. Leiter that a trust said now to amount to more than $650,000, set up by their grandmother, Mr. Leiter's widow, has failed of its purpose and cannot now be carried out was entered yesterday in Superior court by the Continental Illinois National Bank and Trust company, the trustee.

The suit was filed in 1935 by Colin L. Campbell of Goleta, Cal., Thomas Leiter of Washington, D. C., and Cecil J. A. Howard of London, England. The bill filed yesterday was an amended answer, which included a counter claim requesting the court for a construction of the provisions of a strange codicil Mrs. Leiter attached to her will setting up the three trusts for the grandsons.

Required to Work in Chicago.

This codicil provided for three trusts of $100,000 each for the benefit of such sons of the Leiter children as would spend six months of each year in Chicago helping to administer the 50 million dollar estate.

Leiter, Howard, and Campbell qualified under its terms, but in 1935 sued to be relieved of the obligation to spend half their time in residence in Chicago, and asserted that the trust could not be administered according to the wishes of their grandmother. They asked its dissolution.

The bank's amended answer declares the trust can be administered strictly according to Mrs. Leiter's wishes, and asserts that the grandsons "do not devote care and attention to any work in connection with the property," or, if they do, it is of "a trivial and inconsequential nature requiring practically no application."

Another Suit May Be Affected.

The bank's request for a construction of the codicil's terms is expected to have, if granted by the court, considerable bearing on another suit filed by the three last month. In this suit the grandsons charged that the bank had dissipated the estate, mismanaged it, had lumped the three trusts in contravention of the will, and demanded an accounting and removal of the bank as trustee.

Because seven other grandchildren have a contingent interest in the three trusts under the codicil all are parties to this suit, two on the side of the three grandsons who brought it and the other five on the side of the bank as defendants. This was arranged in friendly agreement by the ten.

The two additional plaintifs are Audry Nancy Campbell and Nancy Leiter of Washington, D. C. The five defendants are the Baroness Ravensdale, Lady Alexandra Metcalfe, the earl of Suffolk and Berks, and Greville Reginald Howard, all of England, and Mrs. H. Stanley Clarke [Mary Meta Campbell] of New York.

BUFFALO TREASURER BARES THEFTS IN HIS OFFICE FOR 57 YEARS

Buffalo, N. Y., Dec. 8.—(AP)—City Treasurer James D. Hoban testified in the Buffalo municipal pay roll investigation today that thefts from the till in the treasurer's office had been going on "for fifty-seven years."

The city treasurer was asked by Frank G. Raichle Jr., special councilmanic investigator:

Q.—Mr. Hoban, have there been instances of direct thefts from the till? A.—There have.

Q.—And have the thefts been in four figures? A.—They have.

Q.—Is the system such that men can steal? A.—Yes.

Q.—How long have these thefts been going on? A.—For fifty-seven years.

Hoban said he discontinued the system as soon as he could, but not before he had "begun to believe there was a Santa Claus."

TROUBLE in our pantry! The big IDAHOS found that the HAMS have been associating *famously* with SWEET potatoes . . . so . . . they went into our ovens and got crusty and hot over it . . . *but* they came out with such flaky mealy *delicious* insides that, with gobs of butter, and HAM and salt and paprika they wonder how you DO without them. Today?

57 W. RANDOLPH ST AND FIVE OTHERS IN THE LOOP

Advertise in the Tribune

If You've Been Paying $6 or $7 for Shoes

TRY A PAIR OF Princess Pumps AT OUR NEW LOW PRICE NOW $3

Amazing . . . but it's a fact! Famous Princess Pumps, smart . . . comfortable . . . practical . . . NOW at the lowest price in our history.
SIZES TO 9; WIDTHS AAA TO C

Won't Bite—Won't Gap—Won't Slip at Heel

FELTMAN & CURME

2 Loop Stores: 134 N. State . 125 S. Dearborn
25 conveniently located neighborhood stores open Tuesday, Thursday and Saturday evenings

SUBSCRIBE FOR THE CHICAGO TRIBUNE

MANDEL'S Christmas City SANTA'S HOME TOWN

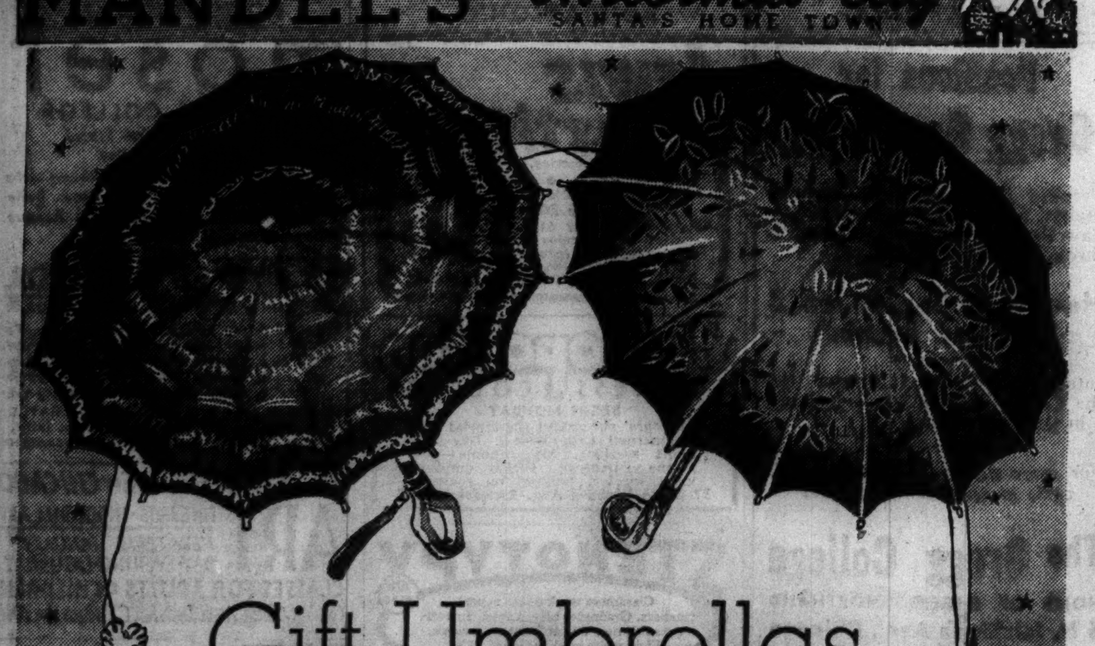

Gift Umbrellas

$1.69 WORTH CONSIDERABLY MORE! JUST 1500 AT THIS LOW PRICE!

Stunning 16-rib umbrellas that handsomely belie their modest price. Choose them in novelty patterned oil silks or gloria in plain or novelty patterns. Smart handles.

MAIL YOUR ORDER OR CALL STATE 1500.
MANDEL'S UMBRELLAS—FIRST, STATE

Mrs. Snyder's for GIRLS at school

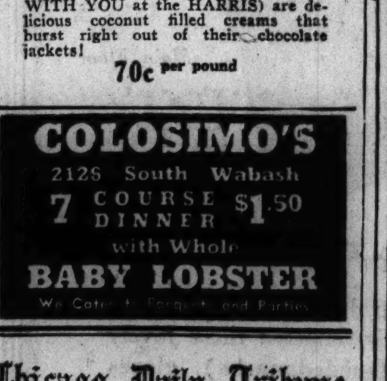

They are burning midnight "oil" NOW for the *finals.* They'll need *energy* and the kind of *cheerio* that comes in a box of Mrs. Snyder's . . . and it costs so *little* to give them that unexpected thrill. Write her name and address on our shipping label and tell us what to send . . . and you've *helped* in *her* examination.

LOVE DREAMS (used by Bobbe Arnst in YOU CAN'T TAKE IT WITH YOU at the HARRIS) are delicious coconut filled creams that burst right out of their chocolate jackets!

70c per pound

COLOSIMO'S
2126 South Wabash
7 COURSE DINNER $1.50
with Whole
BABY LOBSTER
We Cater to Banquets and Parties

Chicago Daily Tribune.
THE WORLD'S GREATEST NEWSPAPER

Vol. XCVI. Thursday, Dec. 9. No. 294.

Published daily, except Sunday, Tribune Tower, 435 North Michigan-avenue, Chicago, Ill.

The Tribune company, publishers.

MAIL SUBSCRIPTION PRICES.

Mail subscription prices in Ill. [outside of Chicago], Ind., Iowa, Mich., and Wis.: Daily Tribune only, $5.00 per year; with Sunday Tribune, $12.00 per year.

Zones 3 and 4, in states other than Ill., Ind., Iowa, Mich., and Wis.: Daily Tribune only, $7.50 per year; with Sunday Tribune, $15.00 per year.

Zones 5 and 6, inclusive, Canada, Mexico: Daily Tribune only, $12.00 per year; with Sunday Tribune, $19.50 per year.

Foreign: Daily Tribune only, $25.00 per year; with Sunday Tribune, $42.00 per year.

Entered as second class matter May 14, 1903, at the postoffice at Chicago under the act of March 3, 1879.

SATISFACTION GUARANTEED

BRUCEWOOD FUR COATS

$135

twice $135 would be more like it

Caraculs & squirrels
Hudson seals (dyed muskrat)
Persians

FIFTH FLOOR

MAURICE L ROTHSCHILD
State at Jackson

She must have her Christmas gloves

SOFT IMPORTED KIDS $3.50

It's almost as traditional as holly wreaths—to give gloves to the one you admire . . and they should be quality gloves by all means. These are fine imported kid gloves—selected skins—flattering styles—and pique sewn to add to the charm. They're lots more luxurious than the $3.50

Also a complete assortment of warmly lined gloves

MAURICE L ROTHSCHILD
State at Jackson

300 ULTRA-STYLED O-G HANDBAGS *for all occasions*

Ideal Gifts! Original Models!

Specially Priced $3.00 MONOGRAM EXTRA

The illustrations indicate but a small portion of the large variety. Featured in smart shades of genuine SUEDE and CALF. Packaged in gay holiday boxes. MEN! Capable salesladies will assist you to make appropriate selections.

Upon request, charge purchases made in December placed on January accounts payable in February.

O'CONNOR & GOLDBERG
23 MADISON, East • 205 South STATE STREET
And All Other O-G Stores

O-G TOP-OF-THE-TOWN *Silk Stockings!*
by General Hosiery

Although just recently introduced they have already found their place in the wardrobe of women who like nice things.

$1.35
3 pairs, $3.75
•
Two-Thread and Three-Thread 51-Gauge All-Silk Chiffon

All smart new shades!

O'CONNOR & GOLDBERG
23 Madison, East
205 State Street, South
59 Madison Street, West
4616 Sheridan Road
—And all other O-G Stores

MEN—Capable salesladies will assist you to make appropriate selections. Purchases Attractively Packaged as Gifts.

JAP ARMY TAKES 2NANKINGGATES; PUSHES INTO CITY

Chinese Defense Force Is Annihilated.

[Continued from first page.]

son Jr. and J. Hall Paxton, second secretaries; Capt. Frank N. Roberts, military attaché, and Emile Gassie, embassy clerk. Eighteen Americans, including three women, were reported still within the city.

Peace Moves Expected.

Japanese military authorities in Shanghai earlier had warned all foreigners and Chinese noncombatants to evacuate Nanking as quickly as possible, declaring "hostilities may engulf the city at any moment."

Authorities here expressed the belief that the departure of Generalissimo Chiang Kai-shek from Nanking might cause his subordinates to seek a truce.

Because Chiang is the driving force of Chinese resistance, it was said, his followers even might form a new government, win Japanese recognition and divorce themselves from Chiang's leadership.

[*Chiang and Mme. Chiang, who is head of China's air forces, were said to have fled inland from Nanking by airplane Tuesday. They were believed to be at Nanchang, which is near Kuling, their favorite inland home.*]

Powers Seek Settlement.

TOKIO, Dec. 8.—(AP)—A Japanese foreign office spokesman hinted today that the United States and three other powers were attempting to mediate the Chinese-Japanese war.

"The United States, England, Germany and Italy, who have large interests in China, may well be working toward peace. Japan is waiting to hear the results," he said.

"Whether such action is concerted or individual I am uninformed. However, any friendly nation's endeavor to bring China to take the initiative would be welcome."

The spokesman asserted that all Japan desired was China's abandonment of anti-Japanism.

Want China to Act First.

As for separate Chinese-Japanese negotiations, the foreign office spokesman said China must take the initiative.

"Japan has no peace plan. When the Chinese government sues for peace Japan will begin formulating details. However, at present we do not see any sign that China is changing her policy toward Japan."

Reports were current that Japan might establish an autonomous government in central China and then negotiate with the autonomists. This was said to be one of the several courses government officials have been discussing.

Recently, after the North China campaign, autonomous groups were formed for Inner Mongolia and the Peiping and Tientsin areas under control of the Chinese "peace preservation corps." Japan recognized these and concluded separate peace with them.

Apologize for Bombing Ships.

LONDON, Dec. 8.—(AP)—Japan apologized today to Great Britain for the aerial bombing of the British steamers, the Tuckwo and Tatung, at Wuhu Dec. 5. It was learned that the question of indemnities was being considered.

[*The Tatung was beached because of the bombing by Japanese warplanes and the Tuckwo was set afire. The Tuckwo was loaded with Chinese refugees. Damage to the ships was estimated at about $500,000. Wuhu is a Yangtze river port about sixty miles southwest of Nanking.*]

The apology was made by the chief of staf of the Japanese command at Shanghai, who went aboard the British patrol sloop Falmouth of the Asiatic fleet.

Chiang Flees Capital

(Story starts on page 1.)

Dotted line indicates the route of Gen. Chiang Kai-shek's flight from Nanking. Arrows locate his new haven at Nanchang and Kuling, his nearby summer home.

ORDERS JUVENILE COURT TO BRING IN GIRL, 15, TODAY

Chief Justice Cornelius J. Harrington in Criminal court clashed with Juvenile court authorities yesterday over the detention in the Juvenile home of Loretta Harynek, 15 years old, who claimed she was the widow of Warren Sinclair Stanley, military academy cadet, after he killed himself Nov. 21. She was not able to prove the marriage.

On Tuesday a petition for a writ of habeas corpus was filed with Chief Justice Harrington, asking that bail be set for her release. She has been held since Dec. 1 on a delinquency petition. Yesterday he ordered that she be admitted to bail by 3 p. m. Ralph J. Riley, assistant to Juvenile Court Judge Frank H. Bicek, told Chief Justice Harrington the constitutional provision entitling persons to bail does not apply to the Juvenile court.

"Don't tell me you can hold my children that way," Chief Justice Harrington said. He ordered that the girl be brought into court today.

MUCH MARRIED HEIRESS IS SET FREE ON BOND

Mrs. Jean Anderson, 34 years old, oft-married heiress, who has been in the county jail since Nov. 26 serving a 90 day sentence for contributing to the dependency of her two children by her second marriage, was released in $500 bond yesterday afternoon on a writ of supersedeas issued by the Appellate court. Her attorney, James P. Byrnes, has appealed the sentence.

Her fourth husband [she was married six times] was the late Hugh H. Thomasson, wealthy St. Louis real estate dealer, the division of whose $4,000,000 estate is still in litigation. As his widow, Mrs. Anderson claimed part of it and, according to Attorney Byrnes, the Missouri Supreme court recently found in her favor.

TWO AMERICANS WED IN ROMANCE BEGUN ON SPANISH FRONT

MADRID, Dec. 8.—(AP)—A romance begun on the battlefield of Belchite in one of the fiercest battles of Spain's civil war was disclosed today in the report of the marriage of two Americans at Albacete.

Capt. Hans Amlie, a brother of Representative Thomas R. Amlie of Wisconsin, married Millie Mitchell Bennett of San Francisco, a newspaper woman, on Dec. 1, the report said.

They were married in the presence of American volunteers fighting in Spain. Amlie, who at one time commanded the Lincoln battalion, was wounded in the back at the battle of Mosquito Ridge, near Brunete, last July. He was wounded again at Belchite. The newlyweds are en route to Paris and New York.

Second Division War Chief, Maj.Gen.Bundy,in Hospital

Washington, D. C., Dec. 8.—(AP)—Maj. Gen. Omar Bundy, war time commander of the 2d division, is in the Walter Reed hospital for a general physical examination. He is 76 years old and a native of New Castle, Ind. He retired from active duty in 1925 after 42 years. He entered the hospital Nov. 28.

NITROGLYCERIN IN TRUCK SHOCKS QUIET ELMHURST

From last Sunday morning until late Tuesday night a truck containing a pint of nitroglycerin—enough to blow a good sized hole in the suburb—stood on the street in a residence neighborhood in Elmhurst. Then police traced keys taken from a pair of loiterers to the truck and yesterday the two men, one an ex-convict, confessed that it and the rest of its cargo of blasting caps, fuses, safe blowing tools, and a rifle were theirs.

They are Charles Anzona, 915 North Mozart street, and Millard Morrow, 1244 North Western avenue. Morrow served a burglary term at Pontiac from 1917 to 1920. They were seized early Sunday by Chester Danflezer, a watchman at 146 North York street, in the suburb. Marks of a jimmy were found on the chain store at that address. Inside the store is a safe.

Fog Balks Hunt for Three Officers Lost in Philippines

MANILA, P. I., Dec. 8.—(AP)—Fog, rain, and wind today thwarted the air search for three army officers missing since Monday when their transport plane disappeared in a typhoon. Those missing are Maj. Gen. Paulino Santos, chief of staf of the Philippine army; Lieut. William Lee of the United States army, and Col. Fidel Segundo, chief of the Philippine army intelligence corps.

REBELS LAUNCH NEW OFFENSIVE WEST OF MADRID

MADRID, Dec. 8.—(AP)—Fighting flared on the Madrid front today as rebels launched a sudden thrust at government lines 15 miles due west of the old capital.

A government communique reported the rebels were turned back after 90 minutes of severe fighting in which machine guns, grenades, and artillery were used. The attack came near Quijorna, scene of the government's unsuccessful offensive last July.

Spain's new capital at Barcelona fought off three rebel bombers today while citizens searched débris for victims of the 15 plane raid on the day previous. Anti-aircraft fire kept the planes high today, and the bombs fell harmlessly outside the city.

Seize 19 Girls and 2 Men in Taxi Dance Hall Raid

A police squad led by Sergt. Frank O'Sullivan raided the State Dancing school at 525 South State street last night and arrested nineteen girls and two men, all of whom were charged with disorderly conduct. The place has been operated for six years as a taxi dance hall.

Store Hours: 9 A. M. to 6 P. M. Until December 23rd

TAKE OFF NOW!

Don't put off Christmas shopping because you can't decide what to give... just "ride the beam" to VL&A and you'll find at least one good idea for every name on your list.

These are unusual yet practical gifts, collected from all over the world.

Send for Our Gift Booklet "The Christmas Trail"

VL&A

"BEST FOR SPORT"

VON LENGERKE & ANTOINE
33 South Wabash Avenue

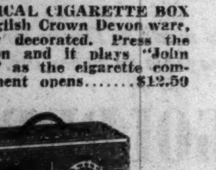

MUSICAL CIGARETTE BOX—English Crown Devon ware, gayly decorated. Press the button and it plays "John Peel" as the cigarette compartment opens.......$12.50

PORTABLE RADIO—A 1938 superheterodyne, with six tubes and dynamic speaker. Case is only 10 by 6 by 7 inches, covered with light tan washable fabric. $25.00

OLD-FASHIONED CHERRY SPOONS—Combination spoons and muddlers, heavily silver plated and tipped with decorative red cherries. Set of 8, in gift box..........$3.50

POKER SET—Round black leatherette case with 200 1½ inch chips of unbreakable catalin and deck of poker cards..........$8.50

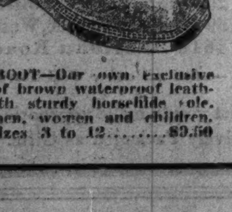

SKI BOOT—Our own exclusive boot of brown waterproof leather with sturdy horsehide sole. For men, women and children. Full sizes 3 to 12........$9.50

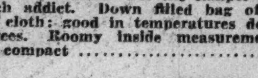

SLEEPING ROBE—For the camper or sleeping porch addict. Down filled bag of imported sail cloth: good in temperatures down to 34 degrees. Roomy inside measurements, light and compact..........$18.75

FOLDAWAY KIT BAG—Roomy bag of tan duck, with cowhide binding and zipper fastening. Folds to fit small envelope of same material.
Small size, $10.00. Med. $11.00. Large, $12.00

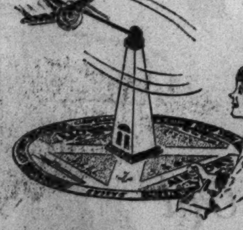

LIONEL AEROPLANE—Remote control plane that does everything a real plane can do; takes off, loops, stunts, etc. Induction motor inside the 30-in. pylon, operates on regular 110-volt A. C. current..........$15.00
The 50-in. lithographed airport..........$2.50

LEATHER ROD CASE—Takes 4 to 6 fishing rods. Made of heavy oil tanned leather, flannel lined. For salt water rods......$25.00
For fresh water rods..........$12.00

FILMO MOVIE CAMERA—Finest 8 mm. camera made. Uses black and white or color film; has variable speeds and interchangeable lenses. Light and compact, with f:3.5 lens..........$55.00

MAN'S CHAMOIS VEST—Comfortable windbreaker of soft, natural color chamois. Zipper opening. Sizes 36 to 46..........$13.50

MAN'S 2-IN-1 GLOVES—For dress, for sports-wear and for extreme weather. Tan capeskin outer glove with removable wool inner glove. Half sizes 7 to 11..........$6.50

BIRDS OF AMERICA—500 full page color plates, reproduced from Audubon's "Elephant Folio"..........$12.50
HORSES IN SPORT—Action photos. Edited by F. A. Wrensch..........$3.50
TRAINING THE DOG—Will Judy..........$1.50

TOP SIDER YACHT OXFORD—A new yacht shoe, guarantees safe footing on the wettest deck. White or navy blue canvas top, patented flex-tread sole. For men and women, sizes 3 to 12..........$4.50

1887 The Hub's Fiftieth Year 1937

IN ALL 4 HUB STORES
Chicago, Evanston
Oak Park, Gary

Gift

GLOVES

By Meyers

Famous for Style and Quality Since 1861

$4.95

Other Meyers Gloves:
Lined, $3.50 to $10.
Unlined, $2.95 to $7.50.

Main Floor

"Like Old Friends, They Wear Well"

And if you want to be doubly sure he keeps his hands warm we recommend these lovely unfinished leather (sueded-mocha) gloves with soft rabbit lining. They're a grand gift for men of any age. At the same price you'll find a limited number of capeskin gloves with cold and wind resisting airplane cloth lining.

THE HUB
Henry C. Lytton & Sons
State and Jackson, CHICAGO . EVANSTON . OAK PARK . GARY

Mail and telephone orders filled. Call State 2000.

1 2

Georgiana Prints

to brighten wintry wardrobes

$6.50

4

Bold, bright designs or delicate monotones on bright grounds make a gay, Christmassy group of modest in price frocks designed expressly to brighten up dark and wintry wardrobes. All are made of rayon fabrics.

1. Smart Bayadere stripes in a vari-colored flower print on navy or brown grounds. 12 to 20, 40.
2. Polka dots on black, brown, navy, wine. 14 to 18, 38 to 42.
3. A miniature skyline is set inside big coin dots. Navy, copen, or chinese red. 12 to 18, 38 and 40.
4. Bright flowers give a slenderizing striped effect. Navy, black, luggage, white grounds. 16, 18, 38 to 44.
5. Dressy monotone print frock. Wine, navy, brown grounds. Sizes 14 to 18, 38 to 44.

Daytime Dresses, Third Floor.

3

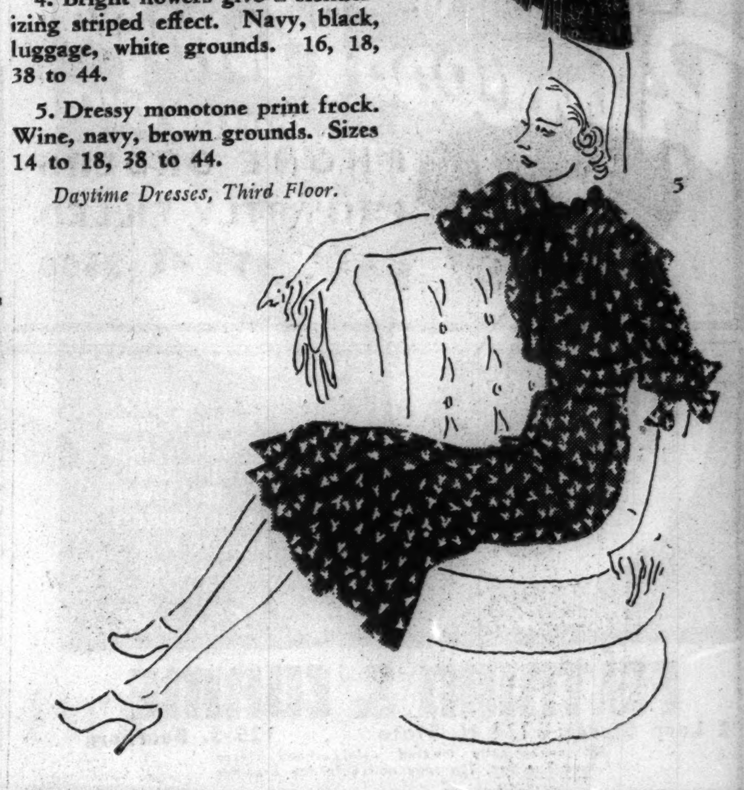

5

CARSON PIRIE SCOTT & Co

EDUCATIONAL

Positions for Gregg Graduates

Prepare for position as Stenographer, Secretary, Court Reporter, Law Stenographer, or Bookkeeper through Gregg Training.

New Term Begins Jan. 3 Day and Evening

Intensive Shorthand Course for the College trained starts January 3 in the Day School.

For more details and Catalog call, write or telephone State 1881

The Gregg College
HOME OF GREGG SHORTHAND
6 N. Michigan Ave., Chicago
No solicitors employed

SPEEDWRITING
Beginners take 100-120 words a minute in 8 weeks. Not a machine. Both sexes. Low cost. Gregg, Munson, Comptometry, Bookkeeping, Switchboard, Typing, Cashiering. Fine 25 rm. school, Est. 1887. Fra. 4122. 190 N. State.
CHICAGO BUSINESS COLLEGE

SPEAK ANOTHER LANGUAGE
French, German Spanish Italian—made easy by the direct Berlitz Method. Native instructors Free trial lesson.
BERLITZ SCHOOL 30 N. Michigan Ave FRAnklin 4341

DePaul University — Liberal Arts Law Commerce, Music, Drama Secretarial. Days and Evenings. Call, write or telephone CEN. 8194 for bulletins. 64 E. LAKE ST., CHICAGO.

EDUCATIONAL

Lewis Institute
A College of Engineering, Arts and Sciences
LIBERAL ARTS • ENGINEERING
BUSINESS ADMINISTRATION
and HOME ECONOMICS
Winter Quarter Day Session begins Jan. 3
Spring Term Evening Classes, Jan. 31
For circular of information address
LEWIS INSTITUTE
Box A, Madison at Damen Ave., Chicago

Metropolitan BUSINESS COLLEGE
BEGIN MONDAY
64 years' successful secretarial and commercial training. Day and night sessions. Six schools—see Phone Directory FREE employment service. Booklet on request.
37 South Wabash Ave. RANdolph 2637

STENOTYPY 10th YEAR
Classroom work under expert teachers. Graduates placed free. Investigate this new way to business success. Visit, write or phone RAN. 1575.
BRYANT & STRATTON
18 S. MICHIGAN AV. CHICAGO, ILL.

ARMOUR INSTITUTE OF TECHNOLOGY A College of Engineering and Architecture. 44th year 4-yr. course leading to B. S. Degree. Post-graduate work leading to M. S. Degree. Bulletin on request. Tel. Vic. 4600.
3300 FEDERAL STREET, CHICAGO, ILL

CENTRAL Y COLLEGE Senior College Commerce-High School courses, FULLY ACCREDITED. Co-educational. Day and evening. Low tuition. Free catalog. 19 So. La Salle St. CENtral 6787

CHICAGO KENT COLLEGE OF LAW
19 N. FRANKLIN ST. Tel. DEArborn 8885

EDUCATIONAL.

moser
BUSINESS COLLEGE
Only Four Year High School Graduates Enrolled
Gregg, Pitman and Munson Shorthand—also Stenotypy. Students May Enter Now. Bulletin Sent Free. 116 South Michigan Avenue, Chicago, Randolph 4347.

VOGUE SCHOOL of FASHION ART
Dress Design, French Cutting, Pattern Making, Line, Color, Fabric Analysis, Styling, Merchandising, Millinery, Fashion Illustration, Interior Decoration, Photography.
WILLIAM F. RAY, Pres.—RUTH WADE RAY, Dir.
116 S. MICHIGAN BLVD., Chicago, Dept. T
Personal Training • Individual Advancement

THE ART INSTITUTE OF CHICAGO
ART FINE ARTS • INDUSTRIAL ART
NEW TERM JANUARY 3
DAY • EVENING • SATURDAY
CLASSES FOR ADULTS & CHILDREN
Catalog: Address Assoc. Dean Box C.T. Phone Cen. 7081

ILLINOIS COLLEGE of Commerce 42nd year—all business courses. Day or evening—Start any Monday. 2-yr. Degree—and Diploma Courses. New courses: Journalism, Advertising. Positions for Graduates. 3260 W Madison. Van Buren 3768.

Chicago TECH College Air-Conditioning, Engineering, Electricity, Architecture, Drafting, Radio. 34th year Accredited. Days Evenings B S Degree and Shorter Courses. FREE BLUE BOOK. Telephone VICtory 8376. 30 TECH BLDG., 118 E. 26th St.

PESTALOZZI - FROEBEL
TEACHERS COLLEGE
Kindergarten—Primary—Nursery
410 S. Michigan Ave., WABash 6762

Northwestern University
Evanston and Chicago Illinois. 8 Complete Schools Downtown evening classes. *Write for Bulletin.*

THE FAIR

STATE AND ADAMS STREETS · OAK PARK LAKE at MARION · MILWAUKEE AT WOOD

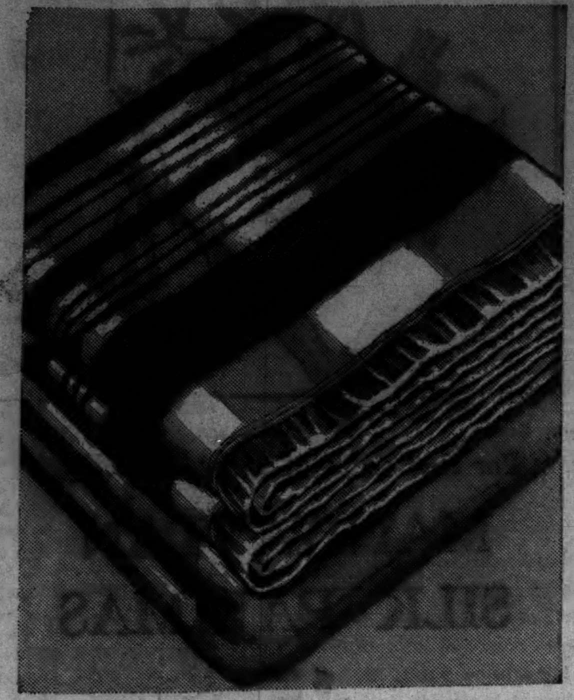

25% WOOL FOR WARMTH

CANNON BLANKETS

FULL 72x84 INCH SIZE — **$4.49** Pair — FULL 4 LB. WEIGHT

Full 72x90 Inch Size (4½ lbs.), $4.98 pr.

Large fluffy blankets . . . that are doubly warm because of the wool mixture . . . yet are light in weight! Sensational values at this price for this fine Cannon quality in blankets that stay their size . . . even after innumerable washings. Come early—for your choice of colors.

1—The warp, or under-weave of this blanket is all strong, selected cotton only!
2—The filling is a core yarn, around which is spun a mixture of approximately 40% wool; combined with fluffy cotton!
3—Filling is fluffed by a special napping process! Fibres are locked together!
4—Colors are fast for proper washing!
5—Block plaids in rose blue, orchid, gold, green. Sateen bound!

THE FAIR—Blankets—Fourth Floor—Three Stores

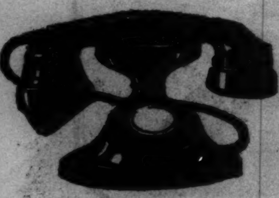

PHONE ORDERS PROMPTLY FILLED CALL STATE 2500

NANKING SYMBOL OF CHIANG'S RULE, JAPANESE CLAIM

Growth Coincides with Rise of Dictator.

The Japanese, whose troops have penetrated far inland from Shanghai, are believed to want to destroy Nanking because in the last ten years it has become the symbol of the Nationalist [Kuomintang] government of China.

Gen. Chiang Kai-shek, dictator of the Nanking government, sought to make the city the Washington, D. C., of China.

Nanking was not an important city before Chiang and the Nationalists made it the capital of China under their government. Until the Nationalists moved in, Nanking was rather a dilapidated river port on the Yangtze kiang [kiang means river in central and South China], 235 miles inland from the sea. Less than 400,000 people lived there.

Peking Traditional Capital.

The traditional capital of China was Peking [now Peiping], in the northern part of the country. With few interruptions, the emperors of China reigned from the northern capital for thousands of years. Foreign nations maintained armed legation guards in the city from the time of the Boxer rebellion in 1900.

When the Nationalists overthrew the Manchu emperor they wanted to get away from all dynastic traditions. Chiang, in addition, did not want armed legation guards in his capital. Moreover, Nanking was in the center of the populous and fertile eastern half of China, while Peiping was far on the northern edge of the area.

Nanking had last served as the capital of China during the early years of the Ming dynasty from 1368 to 1403. The Ming dynasty was succeeded by the Manchus in the middle of the 17th century. In the 1850s a revolt against the Manchus broke out. The revolt was led by the T'ai P'ings, a sect which was based on a mixture of western Protestantism and the teaching of Confucius.

Old Monuments Destroyed.

The T'ai P'ings overran Nanking in 1853. They destroyed all of the national monuments and most of the public buildings in the city. Among the structures they razed was the porcelain tower, said to have been the most beautiful building in China. Little was done to reconstruct or construct important buildings in the city until the coming of the Nationalists.

Before the T'ai P'ing revolt Nanking had two protective walls. The inner one was practically obliterated by the revolters. The outer wall, which still stands, is 32 miles long, is about 40 feet in height, and up to 30 feet thick at the base.

The wall incloses an area shaped something like a ham, with the small end pointing toward the northwest. The Yangtze flows toward the north about five miles west of the city and then, north of the city, makes a bend eastward toward the sea. The suburb of Hsai-kwan is the actual port for Nanking.

Purple Mountain to the East.

East of the wall is the Purple mountain, at the southern base of which are the tombs of the early Ming emperors and of Dr. Sun Yat-sen, founder of the Nationalist government. This area is known as Mausoleum park.

The center of the area within the wall is the business section and the region where most of the new government buildings constructed by the Nationalists are located. Residential sections surround the business district. The population had grown to a million persons.

The Yangtze flows through one of the three great river basins of China. In North China is the basin of the Hwang ho [or Yellow river—ho means river in North China] and in South China is the basin of the Si kiang.

River Open to Warships.

Thus the Yangtze is the central artery of China and affords communication with the east and west from Nanking. The river up to Nanking is deep enough for ocean going vessels, including Japanese warships, which can cross the flats at the mouth of the river.

A railroad connects Nanking with Shanghai, the New York of China, which is southeast of the capital. Another rail line extends, or extended until the Japanese cut it, north from Nanking through Tsinan and Tientsin to Peiping. An offshoot from Tsinan eastward gives access to the important port of Tsingtao.

Japanese Troops Enter Nanking

(Story in adjoining column.)

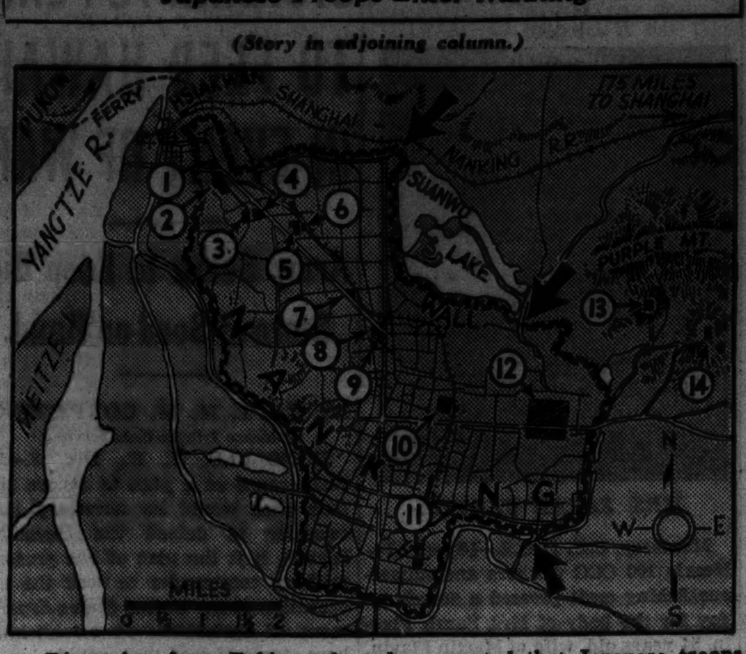

Dispatches from Tokio early today reported that Japanese troops had captured two of the gates in the wall surrounding Nanking and were streaming into the city. Three heavy arrows indicate gates of Nanking toward which the Japanese had been driving. The numbers locate (1) naval academy, (2) British consulate, (3) agricultural college, (4) war ministry, (5) American consulate, (6) German consulate, (7) foreign ministry, (8) Nanking university, (9) Japanese consulate, (10) national government building, (11) High Court of Justice, (12) Old Ming palace, (13) Ming tombs on Purple mountain, and (14) mausoleum of Sun Yat-sen on Purple mountain.

RUSSIA'S PURGE ONLY BEGUN, VOW OF STALIN CHIEF

[Chicago Tribune Press Service.]

RIGA, Latvia, Dec. 8.—Marshal K. E. Voroshilov, Russian commissar for defense, addressed an election rally of 150,000 workers and peasants in Minsk, White Russia, today. Voroshilov, a candidate, told his constituents he will be proud to represent them in the new congress which will be elected next Sunday.

Although Voroshilov, like the other candidates, has no opponent on the ballots, he made a strong appeal for a 100 per cent turnout of voters at the polls, "as an indorsement of Josef Stalin and against the enemies of Russia."

Voroshilov declared Trotzkyist spies and wreckers have been inciting the peasants to revolt and declared these disturbances have been suppressed ruthlessly. The nation's purge with its wholesale executions, arrests, and exiles, the marshal said, have "only begun."

FALL DOWN STAIRS FATAL.

Superior, Wis., Dec. 9.—[Special.]—Injuries received last night when he fell down the basement stairway at his home caused the death today of Axel Holm, 55 years old. Police released his companion after questioning.

Extra Special Values in DIAMOND RINGS

PERFECT and FLAWLESS American-Cut Blue-White Wesselton Diamonds, absolutely tops in quality, specially priced for Christmas investors.

Note the definite and specific weight of the diamonds offered. There's no bait about this offer—no attempt to quote a ridiculously low price and remain silent on the size of the center diamond.

You can observe plenty of advertisements of lower priced rings, but never do they admit the peewee size of the diamonds used. Compare the prices of these exquisite rings. We know you'll buy at FITZPATRICK'S.

A. 42 Blue-White Wesselton diamonds, all-around channel set. 10% iridio-platinum.......... $55
Others up to.......... $150
B. 3/8 carat perfect blue-white Wesselton center diamond set in 10% iridio-platinum with 6 small diamonds.......... $100
C. 1/2 carat perfect blue-white Wesselton center diamond set in 10% iridio-platinum with 2 baguette and 6 round diamonds.......... $150
D. 85/100 carat perfect blue-white Wesselton center diamond set in 10% iridio-platinum with 2 baguette and 2 round diamonds. $300
E. 1 carat perfect blue-white Wesselton center diamond set in 10% iridio-platinum with 6 small diamonds.......... $335
F. 1 & 5/100 carat perfect blue white Wesselton center diamond set in 10% iridio-platinum with 4 baguette and 6 round diamonds.......... $375

WEIGHT SPECIFIED DOES NOT INCLUDE SMALL DIAMONDS IN MOUNTING

BUY FOR CASH—AND SAVE MONEY

A Deposit Will Hold Any Article Till Christmas

J. W. FITZPATRICK

IMPORTERS

JEWELRY DIAMONDS WATCHES

2nd Floor, State-Lake Bldg. 190 North State Street

Phone State 5889. Open Evenings Till 9 P. M.

OPEN SUNDAYS FROM 10 TO 4

MAIL OR PHONE ORDERS FILLED—HAR. 9000

A gift that always thrills

HOLEPROOF HOSIERY

$1

3 pairs for $2.85

Most women would like to be literally smothered in a shower of sheer hosiery—they love to revel in it—particularly Holeproof, with its haze-like texture—glowing shades—and 3 lengths for better fit and longer service (short, medium, long)

PACKED IN LOVELY GIFT BOXES

Our salesladies will be glad to help men with their selections

MAURICE L ROTHSCHILD
State at Jackson

A sure fire gift hit

MANHATTAN WHITE PIQUE SHIRTS

with rounded or pointed collars

$3

These will be the most traveled shirts he ever owned. He'll like them so well and wear them so often they'll pile up laundry mileage—they have the Manhattan quality that will keep them going a long, long time. The rounded collar style has French cuffs—very smart—both of them

Other Manhattan shirts, $2 to $7.50

MAURICE L ROTHSCHILD
State at Jackson

Capeskin—fur, seamless, fleece, or lamb lined. According to kind. **$2.50 to $7.50**

Pigskin gloves—seamless, fur or lamb lined. According to kind. **$5 to $7.50**

Mocha—knit, fur lined, or fur cuffed. Priced according to kind. **$5 to $17.50**

Gloves, First Floor.

CARSON PIRIE SCOTT & CO

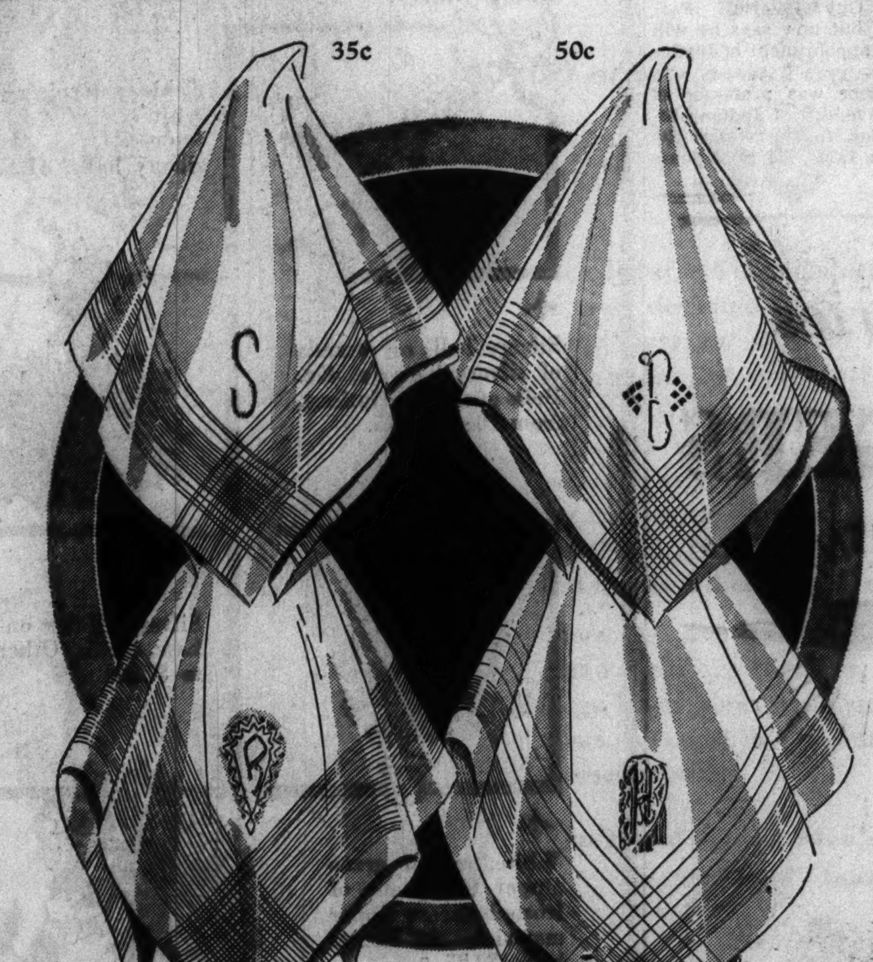

A gift that's always welcome

INITIALED HANDKERCHIEFS

for men

And they're especially welcome if they come from Rothschilds—soft corded linens—hand rolled edges, hand-embroidered initials—quality that he'll be proud to flaunt in his breast pocket. Extraordinary values at

35c and 50c

Other elaborately embroidered linen handkerchiefs of exquisite quality $1 and $1.25 and up to $3.50

MAURICE L ROTHSCHILD
State at Jackson

GRAND GIFTS FOR OUTDOOR MEN

Skipper sports sweaters

BY WILSON BROTHERS

Skippers have struck a new note—a welcome note in sweaters—clan plaid fronts with ribbed wool sleeves—corduroy fronts with raglan wool sleeves. They're warm, comfortable and good looking

LEFT $4 — RIGHT $5

MAURICE L ROTHSCHILD
State at Jackson

INDIANA JUSTICE SLATED FOR U. S. APPEALS BENCH

Illinois Factions Fail to Agree on Post.

[Chicago Tribune Press Service.]

Washington, D. C., Dec. 8.—[Special.]—Justice Walter Emanuel Treanor of the Indiana Supreme court is slated for appointment on the bench of the United States Circuit Court of Appeals in Chicago, it was learned tonight.

President Roosevelt probably will name the Indianan within the next ten days, it was declared by those in a position to know. He would fill the vacancy created March 30, 1936, by the resignation of Judge Samuel Alschuler.

Justice Treanor's name was sent to the White House after he visited Washington about a week ago. During his stay here he was introduced at the department of justice by Senator Sherman Minton of Indiana, a Democrat, and talked with both Attorney General Cummings and Joseph B. Keenan, a special assistant who investigates the qualifications of candidates proposed for the federal bench.

Illinois Factions Disagree.

The Indianan, it was learned, was favored because the administration found it impossible to select a Chicagoan satisfactory to all the elements in the state that became involved in the matter. It was found no agreement could be reached between the Nash-Kelly organization in Chicago and Gov. Horner. The situation was made more difficult by the support given Attorney Benjamin F. Goldstein by William Green of the American Federation of Labor.

The administration's problem was complicated further by Harold L. Ickes, secretary of the interior. He espoused the cause of Circuit Judge Walter J. LaBuy of Chicago as a bid, it was said, for the Chicago Polish vote in Ickes' sub rosa plan to try for the Democratic nomination for United States senator from Illinois. Ickes no longer is considered a Republican.

New Judgeship Expected.

It is expected that a new judgeship on the Chicago bench—that of the Seventh Circuit—will be created by enactment of a bill introduced recently by Senator Minton, particularly since the United States Supreme court survey recommended creation of the additional place. That seat, it is said, may go to a Chicagoan because of the contention that although most of the big cases before the court originate in Chicago no resident of that city is on the bench.

Judge Evan A. Evans is from Wisconsin, Judge Will M. Sparks is from Indiana, and Judge J. Earl Major is from downstate Illinois. If Justice Treanor were added to this list, the court would consist of two judges from Indiana, one from Wisconsin, and one from southern Illinois.

Until recently Senator Minton himself was considered a candidate for the post. Frederick Van Nuys, the other Indiana senator, previously recommended Guy Colerick, Fort Wayne lawyer, but now says he will not oppose the appointment of Justice Treanor.

Justice Treanor was professor of law at the University of Indiana before his election to the state's Supreme court in 1930. He is 54 years old.

Feared Drowned

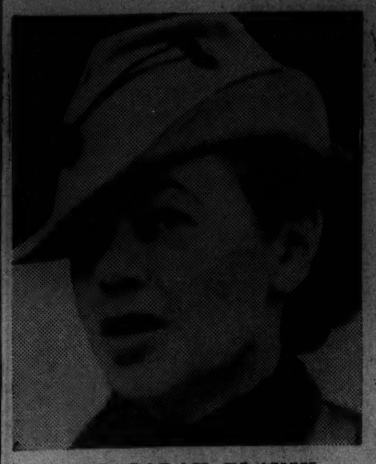

MRS. SARAH FLAVIN.

Monterey, Cal., Dec. 8.—[Special.]—Nearly 100 CCC workers and numerous fishing craft pressed a search today for the body of Mrs. Sarah Flavin, 54 years old, wife of Martin Flavin, who won the Pulitzer prize for his play, "The Criminal Code."

Authorities were convinced she accidentally plunged to death in the Pacific ocean at high tide and was carried out to sea. Her tripod camera was found on the edge of a thirty foot cliff where it is believed she slipped while adjusting the lens Monday.

Flavin identified as hers a canvas shoe found floating in the surf near Carmel last night. He said she was wearing the slipper when he last saw her.

'Ghetto Seats' for Jews Set Up by Rumanian Rector

BUCHAREST, Rumania, Dec. 8.—(AP)—The rector of Bucharest Polytechnic school announced today that henceforth Jewish students must sit in special seats. It was believed to be the first case of such isolation in Rumania.

U. S. DRAFTS PLAN TO FEED HAWAII IN EVENT OF WAR

Army Seeks to Keep Big Store of Seed on Hand.

BY CAPT. M. M. CORPENING.

[Chicago Tribune Press Service.]

HONOLULU, T. H., Dec. 8.—In furtherance of a plan to secure the food that would be necessary successfully to defend the Hawaiian Islands, it is the plan of the present military commander to seek the coöperation of the United States department of agriculture in establishing here stores of seed that would always be available.

The supply of food is a matter of grave concern for Hawaii. While the main industry of the islands is agriculture, they produce principally sugar and pineapples and some coffee. Eighty-five per cent of the foodstuffs consumed is imported.

Food Sufficient for 90 Days.

Military and civil authorities have given the opinion that in case of isolation the islands would go on a starvation basis in 90 days under present conditions. After that the diet would be fish, cane, and poi [a native food] with no assurance of how long the population could exist on them.

Cane and pineapples are cash crops and the familiar argument here is: Why use expensive land to raise foodstuffs that can be imported more cheaply? A minority maintains that the soil is so chemically composed that corn, wheat, and potatoes cannot successfully be grown. In the pastures there seems to be an abundance of good grass, but every cow seen seems scrawny and poor.

The army realizes that in case of hostilities, it must feed not only itself but the other 384,000 inhabitants of Hawaii as well. Consequently, the army is pursuing a plan to find out what staples the soil will produce. The soil is all alike—originating from the erosion of volcanic lava.

Plan Analysis of Soil.

The army intends by chemical analysis and practical tests to determine what will not grow on lava soil. After such information is gained all the land will be charted and the civil population so organized that in case of hostilities or isolation the islands would go under martial law and be so managed that life would be sustained the maximum time on local resources without importations.

The plan will take advantage of the fact that the climate is dependable and all the land is irrigated. Government observers are gaining much practical information from the more thrifty farmers. Many of them are beginning to raise most of their foodstuffs on small patches here and there. They are having more success in little valleys in the mountains than in the lowlands.

Clip 6 Dickens Certificates for 2 volumes.

Clip 6 Oxford Certificates for 1 volume.

Yours in accordance with Chicago Tribune Readers' Gift Offers.

✓ Check Gift Lists here
A. G. Spalding & Bros.

GAME-O-SKEET
$1
Gun gives 6 shots. Fires harmless rubber bands. Watch the birdie!

FOOTBALL and BOOK
$1.95
Official size ball plus instruction book by "Potsy" Clark.

PIPES
$3.50 Kaywoodie
$1 Yellow Bole
$5 Kaywoodie Supergrain

PEN and PENCIL SETS
$5 SET
In a variety of sizes . . . all beautifully designed. We also carry separate pens and pencils.

CLOTHES BRUSH KIT
$4.95
Includes brush, comb, shaving cream, razor, tooth brush, paste, nail file, scissors.

OXFORD SHIRTS
$2 EACH
3 for $5.50
Famous Olympics, sanforized shrunk, long wearing, smart.

BOYS' BOXING GLOVES
Set of 4
$3.45
For boys. Made to stand plenty of punishment.

LEATHER JACKETS
$7.45 UP
Designed for freedom and comfort. Good looking.

SPALDING
211 SOUTH STATE ST. • 33 SOUTH LA SALLE ST.

NOW I EAT
Stuffing
Upset Stomach Goes in Jiffy with Bell-ans
BELL-ANS FOR INDIGESTION
6 Bell-ans Hot water Sure Relief

JACQUES French Restaurant
JACQUES JINGLE NO. 84
When you dine with Jacques
Then with this act you're placed
Among the people of
Discriminating taste.
Lunch, 85c-$1.10 Dinner, $1.65
900 No. Michigan

SUBSCRIBE FOR THE CHICAGO TRIBUNE

Here's Why American Carries

THE MOST PASSENGERS

Between Chicago and

NEW YORK

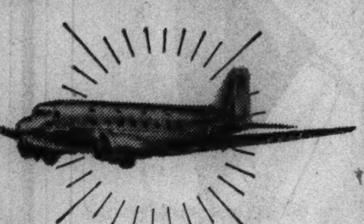

Only American offers *three* routes to New York. The comfortable, low-level Detroit and Buffalo route over Niagara; the direct, non-stop route—or, the scenic route via Cincinnati and Washington, exclusive to American Airlines.

On all 3 routes, American uses giant Douglas Flagships . . . piloted by a corps of men whose experience averages 650,000 flying miles per man!

Delicious, piping-hot meals . . . served without charge by American Stewardesses noted for their charm, willingness and ability to please.

These are some of the reasons why you reach your destination hours earlier—relaxed in mind and body—when you go American! Good reasons why more people fly American, on *all* routes, than any other air line in the world.

7 Convenient Daily Flights

including the non-stop "EAGLE" at 12 noon. 6 others through Detroit and Buffalo—several affording an excellent view of Niagara Falls.

FOR RESERVATIONS CALL YOUR TRAVEL AGENT OR HEMLOCK 5000
TICKET OFFICES: 312 SO. MICHIGAN AVE.; AND PALMER HOUSE ARCADE

AMERICAN AIRLINES Inc.

IT'S TIME FOR CHRISTMAS DECORATIONS

Variety is the word for our gay collection of Christmas trimmings. And now is your time to choose them. You'll find everything from miniature trees to mammoth wreaths . . . all fresh, new, exciting.

These holiday trimmings from Fifth Floor, Middle, State
Christmas tree ornaments [illegible] Wabash
Christmas tree lights—Fourth and Ninth Floors

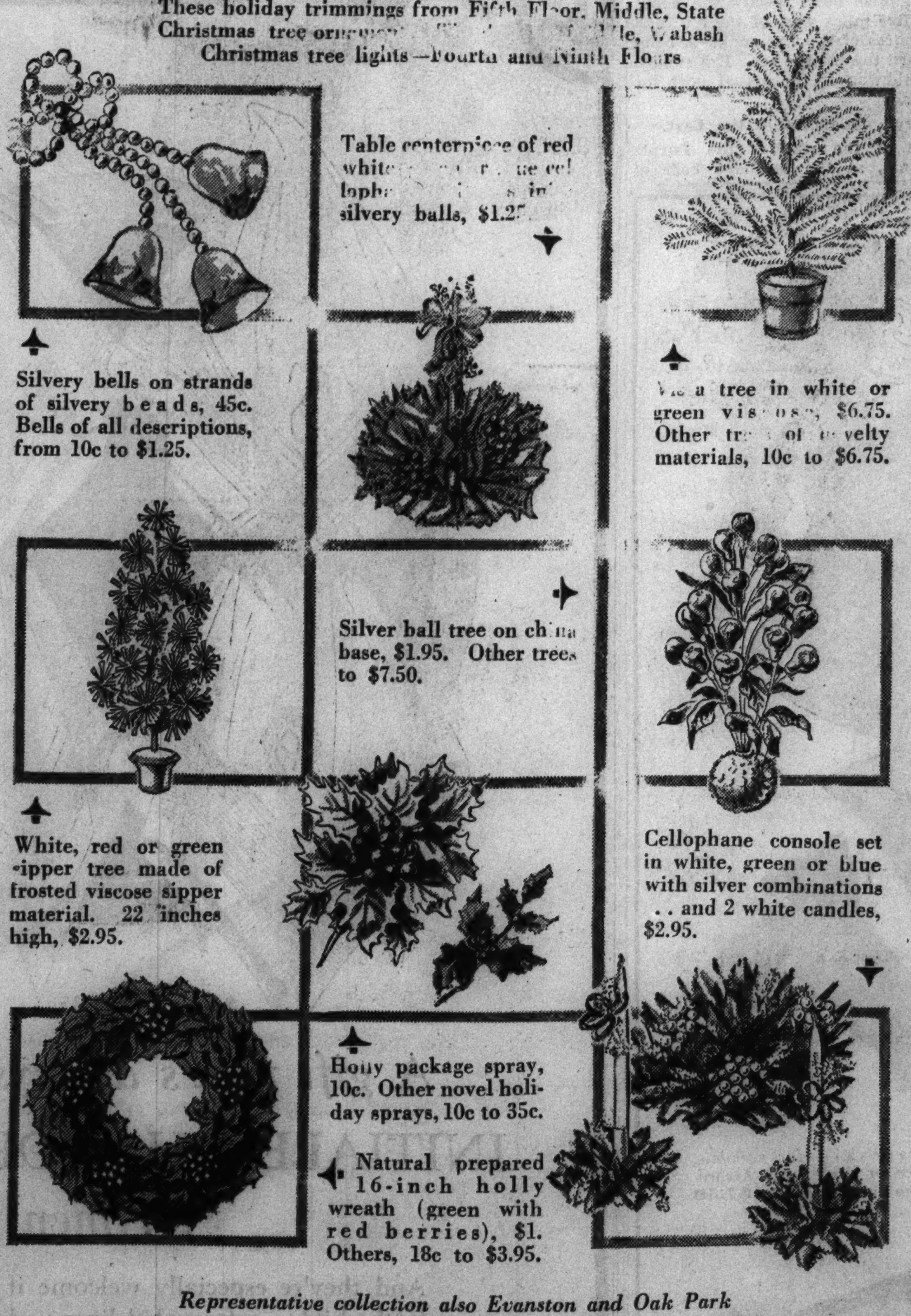

Silvery bells on strands of silvery beads, 45c. Bells of all descriptions, from 10c to $1.25.

Table centerpiece of red white [illegible] cellophane [illegible] silvery balls, $1.25.

[illegible] a tree in white or green viscose, $6.75. Other trees of novelty materials, 10c to $6.75.

Silver ball tree on china base, $1.95. Other trees to $7.50.

White, red or green sipper tree made of frosted viscose sipper material. 22 inches high, $2.95.

Cellophane console set in white, green or blue with silver combinations . . and 2 white candles, $2.95.

Holly package spray, 10c. Other novel holiday sprays, 10c to 35c.

Natural prepared 16-inch holly wreath (green with red berries), $1. Others, 18c to $3.95.

Representative collection also Evanston and Oak Park

Listen Friday, December 10th, to Handel's Messiah broadcast by Field's Choral Society on the Musical Clock, station WBBM, 8:30 A. M.

Marshall Field & Company
The Store of the Christmas Spirit

Downtown store hours until Christmas: 9 A. M. to 6 P. M.

MAIL OR PHONE ORDERS FILLED—HAR. 9000

For that smile of happiness—give

MANHATTAN SILK PAJAMAS

$5

Watch him slip into the soft, soothing silk to do his reading. He may even parade around in them, and most assuredly his greatest pleasure will be sleeping in them. He'll get a lot of satisfaction and real pleasure out of the fine Manhattan quality—the rich pure dye silk—the smart piped edges. In light blue, royal blue, green, maroon, gold, black, and white

Middy styles also in light blue, maroon and royal blue by the Manhattan Shirt Co.

MAURICE L ROTHSCHILD
State at Jackson

AMERICA'S GREATEST QUALITY HAT STORE

There's no "wilt" to

STETSON "EVERSO" HOMBURGS

$7.50

It's the smart crisp brim that gives the Homburg its style . . so Stetson gives their Homburg brims the special "Everso" treatment—the brims can't droop or wilt. Get Stetson quality and you get style that stays stylish

Give him a gift certificate for a Stetson—a grand Xmas idea

MAURICE L ROTHSCHILD
State at Jackson

ZIPPER

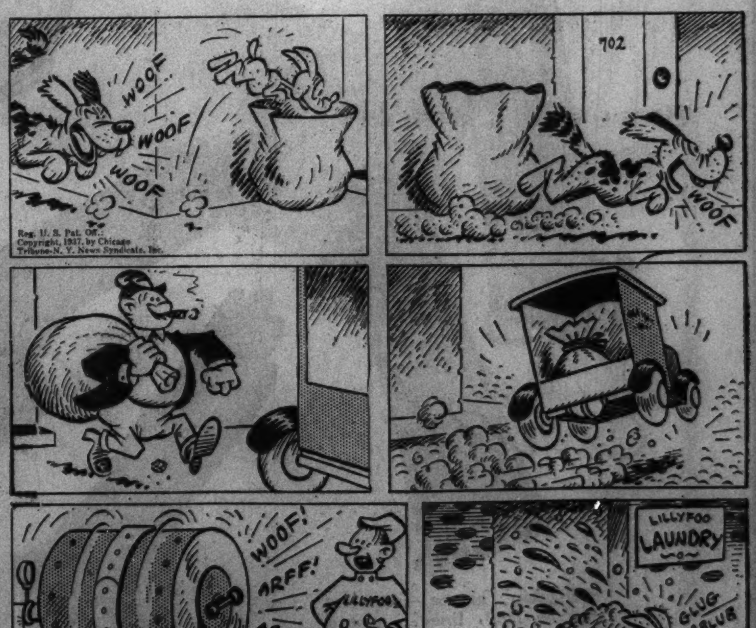

60 C. I. O. AGENTS SEIZED AT GATES OF FORD'S PLANT

Defy Ban Against Giving Out Literature.

Detroit, Mich., Dec. 8.—[Special.]—Sixty members of the United Automobile Workers of America were arrested this afternoon when they defied an order of Mayor John L. Carey of Dearborn forbidding the distribution of literature in a prohibited area at the gates of the Ford Motor company.

The C. I. O. men offered no resistance and sang rebel labor songs as they were carted to jail in patrol wagons, ten at a time. Officials of the U. A. W. A. said they would make test cases of the arrests.

About half the men were seized at the Ford company's No. 4 gate, scene of a riot last May 26 when Ford workmen beat and routed organizers who attempted to pass out handbills in connection with the campaign to force John L. Lewisism on Ford employés. Other arrests were made at gate No. 5.

Charged with Blocking Trafic.

The prisoners were charged with obstructing trafic. Mayor Carey's order had designated Miller road, the scene of last May's disorder, as an area of congested trafic.

About the time the arrests were being made, a U. A. W. A. petition seeking an order restraining Dearborn and Ford company officials from interfering with the distribution of literature was filed in the United States District court. Action on the complaint was deferred by Federal Judge Edward J. Moinet.

Spurn Policeman's Plea.

Dearborn Police Inspector Charles W. Slamer met twenty-five U. A. W. A. men when they reached Ford gate No. 4 and told them: "I ask you in a peaceful way not to pass out these bills." Maurice Silverman, an organizer, replied: "We are going to pass them out."

"If you do we will have to arrest you; is that what you want?" the inspector said. Without further words the men began distributing pamphlets to passing Ford employés. A squad of policemen surrounded the distributors and took them into custody.

Ford's Evidence

(Story in adjoining column.)

[Associated Press Wirephoto.]

Dearborn policeman carrying a bundle of newspapers of the United Automobile Workers which these C. I. O. members attempted to distribute at the Ford Motor company gates. He is taking the papers to headquarters to be used as evidence following the arrest of 60 U. A. W. members.

STREET CAR VICTIM IDENTIFIED.

The body of a woman fatally injured Tuesday night by a north bound Stony Island avenue street car at 88th street was identified yesterday at the Jackson Park hospital as that of Mrs. Anna Coyne, 63 years old, 1019 East 75th street, the wife of Patrick Coyne, a janitor.

GREEN WARNS C. I. O. TO MAKE PEACE OR FIGHT

Reveals Failure to Reach Terms at Parley.

[Continued from first page.]

trickery into our house which will destroy that solidarity.

"We proposed at the peace conference to terminate the war by unity. The opposition camp proposed the A. F. of L. take it in as a dual unit and grant it a charter. This would leave two rival unions under one banner in the same fields of labor.

"We will never agree to such a proposal. War is terrible, but things are better as they are now. Under the present setup we at least know where our enemies are."

Calls Unity a Chief Asset.

Calling unity and solidarity the chief assets of a labor organization, Green said that the very nature of unionism should imply fraternity and understanding, not bitterness and hatred.

"The house of the American Federation of Labor must be maintained at any cost," he said. "The labor organization will be strong and powerful when it is united, but labor also will be strong despite the fact that it is divided.

"For half a century the A. F. of L. has continued successfully in accordance with democratic rule and procedure. But a small minority decided to upset democratic and majority rule and adopt a policy of force by a minority.

"It all settles down to whether we are to be ruled by an autocratic or democratic rule. I, for one, refuse to bow to autocracy either in politics or in the ranks of labor."

Green declared the C. I. O. has, by its tactics, caused a serious setback to the labor movement. The Lewis organization, he said, has destroyed much of the progress it has taken years to attain.

"The cry of business interests always has been, 'Divide labor and conquer,' but employers of labor never were able to do that alone," Green asserted. "Now the C. I. O. has accomplished exactly what aggregate business groups tried and failed. It has divided labor.

"It has made potential friends of labor the bitterest of enemies. No slight advantage the C. I. O. may gain ever will offset the injury it already has inflicted."

Motorman Is Fined $5 for Speeding in Trolley

Washington, D. C., Dec. 8.—(AP)—A street car motorman paid a $5 fine for speeding today. A policeman said the motorman, Howard R. Leonart, operated a new streamlined car 38 miles an hour on Pennsylvania avenue.

JUDGE TOLD HOW PRECIOUS MARY FOUND A HOME

A social service worker yesterday testified before Judge D. J. Normoyle that she placed Precious Mary Geraghty in the home of the late John H. Geraghty seven days after the girl's birth, but that she did not know the names of the baby's parents.

The witness, Mrs. Annie Laura O'Shea, 4164 Drexel avenue, testified for Mrs. Marie Geraghty, the widow, who is contesting the suit of Precious Mary, now 18 years old, for a share in Geraghty's $50,000 estate as his daughter.

Mrs. O'Shea said she was asked to place the baby for adoption by a parish priest, now dead, and that she took Precious Mary to the home of Geraghty's mother. Precious Mary contends she was born to Geraghty and his second wife, who is dead. Judge Normoyle said he would hear final arguments Saturday.

GIVE A PAIR OF GIFTS

MATCHED ACCESSORIES by I. MILLER

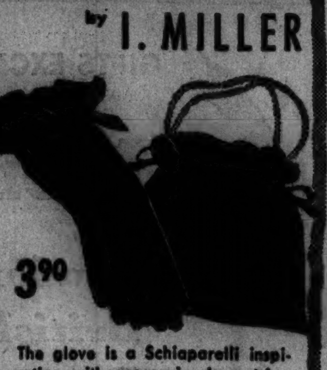

3.90

The glove is a Schiaparelli inspiration with grosgrain draw-string wrist. Soft black suede, noncrockable and hand-sewn. A 5.50 value. Christmas price 3.90

The Bag matches it in detail as well as material. A 7.50 value. Christmas price 3.90

137 S. STATE ST.

I. Miller Christmas Corner

1887 The Hub's 50th Year 1937

SMART HATS

for Winter Wear

SMART IDEAS

for Christmas Gifts

FIRST FLOOR IN ALL FOUR HUB STORES

OPERA $10

A special, fine quality grosgrain, with best collapsible frame construction. Midnight blue or black. *Others $15*

GIFT HAT BOX

Buy a HUB Gift Certificate and present it to him in one of these miniature hat boxes. Then he picks out his own hat.

VELOUR $10

A beautiful *imported* velour by "Peschel" of Czecho-Slovakia. Light in weight yet full bodied. Rich brown, green, gray or black.

HOMBURG $5

A dressy type hat brought back to popularity by Sir Anthony Eden. In favorite colors. Smart proportions. *Also $7.50 and $10*

DERBY $5

Every "Balanced Wardrobe" should include a derby. And in our large collection there are many models. *Also $7.50 and $10*

TYROLEAN $7.50

One of many popular styles in Dobbs famous "Gamebird Mixtures" that go so well with the season's newest overcoatings

We are proud of our large selection of fine quality hats. Our well known "Chicagoans" . . . nationally famous Dobbs and Stetsons . . . and, of course, Italian Borsalinos. *Main Floor*

THE HUB

Henry C. Lytton & Sons

State and Jackson, CHICAGO - EVANSTON - OAK PARK - GARY

THE STORE FOR MEN

THE ANNUAL

December Suit Sale

starts today!

500 Smart New Suits at

$36

300 "Fieldtrend" Suits at

$46

100 of our own Finest Suits

$56

Included at $36 is a complete range of every desirable fabric and style—*and every suit is brand new—on sale for the first time.* At $46 is a group of "Fieldtrend" high-style suits that *regularly sell for much more.* And we've taken 100 suits from our own stocks—including "Fieldcraft" and "Fieldcrest" clothing—and marked them down to $56.

There are all sizes from 35 to 48—and there are regulars, shorts, longs, stouts, short stouts, and long stouts. So come in today and save yourself money.

Men's and Young Men's Suits Entire Third Floor

See our large assortment of

OVERCOATS

at $50

Including fleeces, camel hairs, "Kali Malas," Chesterfields with velvet or self-collar. There are sizes, colors, and styles for every type of man.

Men's and Young Men's Overcoats Fourth Floor

The Store For Men

Marshall Field & Company

The Store of the Christmas Spirit

Store Hours Until Christmas: 9 a. m. to 6 p. m.

You Too, can be the Life of the Party

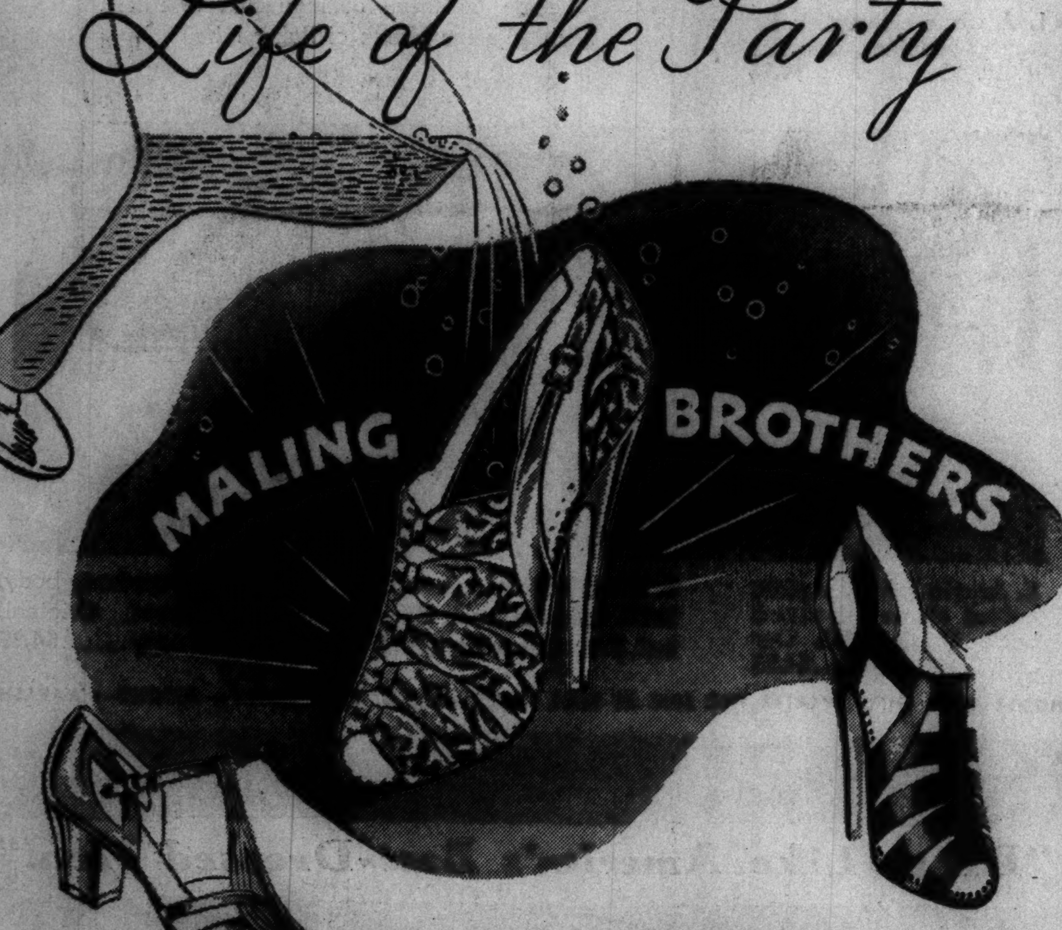

Being Social Firefly No. 1 is nice work if you can get it. Maling's Firefly Evening Slippers will not positively change you from a wallflower to a "wow" but they actually help, like no other Evening Slippers we know of at, or anywhere near the price. $2.98 Come quick and get the pick . . .

BLACK OR WHITE SATIN
BLACK OR WHITE BROCADE
GORGEOUS NEW PAISLEYS
BURNISHED SILVER KID
MOLTEN GOLD KID

Maling Brothers

34 SOUTH STATE STREET 231 SOUTH STATE STREET
6320 SOUTH HALSTED STREET

4035 W. Madison St.	2764 Milwaukee Ave.	3218 Lincoln Ave.
3249 Lawrence Ave.	6440 S. Halsted St.	1335 Milwaukee Ave.
4720 Sheridan Road	843 E. 63rd St.	3249 Roosevelt Road
Oak Park—1128 Lake Street		Milwaukee—175 W. Wisconsin Avenue

Neighborhood Stores Open Thursday Night Till 10

APPLICATION FOR TRIBUNE ACCIDENT INSURANCE POLICY

AND SUBSCRIPTION TO THE DAILY TRIBUNE

NOTE: For the sum of 25c (preliminary term fee) plus 10c a month in advance thereafter, the Chicago Tribune makes available to its Home Delivery Subscribers and members of their families who reside in the same household, a $7,500 Travel Accident Insurance Policy. Insurance coverage eventually increases to $11,250 on continuous renewal. Issued by Federal Life Insurance Co., Chicago. NO MEDICAL EXAMINATION. One policy to a person. Issued only to applicants over 10 and under 70 years of age.

Mail this Coupon to the Chicago Tribune. SEND NO MONEY. Accredited representative will call and collect 25c. Official Carrier will collect monthly thereafter for Insurance and Subscription. Insurance will lapse if subscription is stopped!

☐ *I hereby order the Daily Tribune delivered to my home by Carrier six days a week, starting immediately, for which I agree to pay the regular rate.*

☐ *I am a Home Delivery subscriber and agree to continue.*

Do you apply for this $7,500 Travel Accident Policy?..........
(PLEASE PRINT)

Your Name?..........
First Name Middle Name Last Name

Address? .... Apt.?..........
Number Street

.... Phone?..........
City State

Your Age?........ Date of Birth?..........
Month Day Year

Are You Blind or Deaf?.......... Are You Crippled?..........

Name of Person to Whom Insurance Is to Be Paid in Case of Your Death? (Beneficiary)

.... Relationship..........
First Name Middle Name Last Name

Applicant's Signature? ....
Sign in Own Handwriting

NOTICE: Orders for Home Delivery of the Tribune are acceptable only from persons residing where such service is maintained and are subject to rejection by the Tribune. All applications for insurance are subject to rejection by the Federal Life Insurance Co. Insurance does not become effective until upon the date policy is issued.

Form A2785 7-37

CROP SCARCITY GROUP LEADS BY 1 VOTE IN TEST

Efforts to Liberalize Farm Measure Fail.

BY CHESLY MANLY.
[Chicago Tribune Press Service.]

Washington, D. C., Dec. 8.—[Special.]—By a vote of 38 to 37, the senate today indorsed the economy of scarcity proposed by the administration's farm dictatorship bill, refusing by one vote to liberalize the drastic restrictive provisions for corn.

This victory for the administration leaders came shortly after the house of representatives had responded to a plea of its leaders and thrown out an amendment providing for mandatory loans on corn. The house leadership got its way again when that body rejected an amendment by Representative Wright Patman [D., Tex.] providing for mandatory parity loans on all agricultural commodities, a scheme that would cost from 5 to 7 billion dollars a year.

Seeks to Increase Fgure.

Senator Joseph C. O'Mahoney [D., Wyo.] sought to liberalize the provisions of the senate bill relating to the imposition of compulsory marketing quotas for corn. The bill provides for compulsory quotas when the supply [for domestic consumption and exports] is more than 10 per cent above the normal amount of 2,380,000,000 bushels. Senator O'Mahoney's amendment would have raised the figure to 15 per cent. He argued that in passing permanent legislation the congress "should be very careful to set a iimit which will not tend to impose what is commonly called the economy of scarcity upon the people of America."

Senator David I. Walsh [D., Mass.] broke into senate discussion of amendments to condemn the farm dictatorship bill comprehensively as indefensible on either constitutional or economic grounds. He said he would support a motion to send the measure back to the agriculture committee for extensive study and revision.

"As to the question of the effect and consequences of any such program of artificial scarcity and attempted price boosting upon the country as a whole and upon the workers in industry in particular," Senator Walsh continued, "it is self-evident that the inevitable consequence would be increased cost of food and clothing plus increased taxes, both contributing to still further increases in the cost of living."

The house at first adopted, by a teller vote of 86 to 65, an amendment by Representative Scott Lucas [D., Ill.] providing for a sliding scale of mandatory corn loans ranging from 80 per cent of the parity price [now 85.4 cents] upon a normal supply of 2,380,000,000 bushels down to 55 per cent of the parity price when the supply exceeded the normal amount by more than 10 per cent.

[Price parity of any farm commodity represents the purchasing power of the product in terms of nonagricultural products from 1909 to 1914.]

Explains Corn Loan Plan.

"This simply means that when we have a total supply, or when the normal consumption, plus the exports, is 2,380,000,000 bushels, or less than such amount, the commodity credit corporation would be compelled to loan to the corn producers of the nation 80 per cent of parity, which would be 69 cents per bushel," Representative Lucas said.

"We feel out in the corn district that if and when the total production of corn in this nation is less than what we must have, plus exports, the loan feature will never have to be used. However, we want it there in case we need it."

The bill itself provides for discretionary loans on corn and other commodities stored in the so-called ever normal granary.

Representative Marvin Jones [D., Tex.], chairman of the agriculture committee, opposed the Lucas amendment on the ground that it would open up the question of mandatory loans on all commodities. He offered an amendment striking out the Lucas provision and after the leadership organization had put on great pressure the house reversed itself.

The teller vote adopting the Jones amendment was 109 to 83.

Mandatory Loans Assailed.

Representative Patman's amendment calling for mandatory parity loans on all commodities was denounced as "demagoguery in its worst form" by Representative Frank E. Hook [D., Mich.]. The so-called parity price—which would give the farmer a purchasing power in nonagricultural commodities equal to the 1909-'14 purchasing power of farm commodities—is now about 16.5 cents a pound for cotton, 85.4 cents a bushel for corn, and 117.6 cents a bushel for wheat.

Southern opponents of the administration's scheme for the political regulation of wages and hours supported the Patman amendment, their argument being that something ought to be done for the farmers if they are going to pay more for the things they have to buy.

"Many members of this house have manifested a very keen and lively interest in living wages for the factory workers," said Representative Martin Dies [D., Tex.]. "If we are to be consistent in this new philosophy which we have proclaimed, then we must guarantee to the farmer that he, too, shall receive a living wage, for there is no distinction between the work of a man in the field and the work of a man in the factory."

Calls for Spending.

Representative Dies recalled that every agricultural proposal made by the administration had as its chief objective the receipt of so-called parity prices by the farmers. He asked how this goal could be achieved "unless we spend a lot of money to do it.

The Patman amendment finally was rejected by a teller vote of 113 to 81.

Hunting a Slayer

New York policeman with bloodhound trying to find trail of burglar who shot and killed another policeman.

New York, Dec. 8.—[Special.]—The police were convinced today that the burglar who shot and killed Patrolman Edward Lynch is a man who has been robbing or attempting to rob homes in the Wakefield section of the Bronx for several months. The policeman, off duty, was murdered last night in an alleyway near his home in the Bronx.

A comparison of the .38 caliber bullet which felled Patrolman Lynch with one which recently was fired by a burglar who, on Oct. 16, tussled with Joseph Leuner in the Leuner apartment led the police to believe that the policeman and Mr. Leuner had come into contact with the same man.

BUDGET HEADING FOR NINTH YEAR OUT OF BALANCE

[Continued from first page.]

mitted a 700 million dollar deficit for the current fiscal year 1938 [ending next June 30], Taber asserted that the shortage actually would amount to between 2 and 2½ billion dollars.

Taber also pointed out that the actual deficit is much higher than the treasury reports in its daily statement. He referred to the fact that revolving funds, such as Commodity Credit and Reconstruction Finance corporation loans were being spent over again as fast as they come in.

"In other words, we're spending the payments on the principal which the government lent out," explained Taber, "and these funds were supposed to be used to cut down the national debt."

According to the treasury statement of Dec. 6, the various revolving funds had been repaid $227,629,558 for the year, but have expended a total of $233,414,907.

Plan Slash in Road Funds.

The budget cuts being studied by the house appropriations committee include a 500 million dollar slash in relief outlays, which might become an expansion of that amount if business continues tobogganing; a 75 million dollar shaving of funds for the Civilian Conservation Corps, and a reduction of 113 million dollars in federal highway appropriations.

There is little prospect of decreases in army and navy appropriations.

FIND AMERICAN GIRL STUDENT UNCONSCIOUS IN PARIS; IT'S MYSTERY

(Picture on Back Page.)

PARIS, Dec. 8.—(AP)—Dorothy Mildred Bourek of Minneapolis, Minn., was in the American hospital tonight suffering from a fractured skull. Miss Bourek, who is 23 years old and a student at the Sorbonne, was found unconscious today in her locked apartment.

A building superintendent, curious because he had received no answer to his knocks at her door since Sunday, forced his way into the room and found the woman unconscious. She had several wounds.

Police said she might be the victim either of an automobile accident or a beating.

The navy is asking a boost of $48,000,000 for the coming fiscal year while the army wants a boost of $37,000,000. Thirty-two millions of the navy increase would go into new construction, with several millions for additional personnel.

PUBLIC AUCTION
Daily, 2 P. M.; TONIGHT Only, 8 P. M.
ENGLISH & FRENCH FURNITURE
Antique Silver and Sheffield Plate, Waterford Crystal and Fine Tapestries, Ivory Carvings and Old Staffordshire Miniatures, Arms, Weapons, Etc.,
From the Estate of
DOWAGER VISCOUNTESS OF CHELMSFORD
LADY AUSTEN CHAMBERLAIN, G. B. E.
THE HONORABLE W. W. ASTOR, M. P.
and from other sources
Now On Exhibition, Sale Daily 2 P. M.
Special Request Sale Tonight, 8 P. M.
Hundreds of Items for Xmas
Grant's Art Galleries
State 6939 — 25 So. Wabash Ave. — Est. 1894

SUBSCRIBE FOR THE CHICAGO TRIBUNE

MANDEL'S Christmas City SANTA'S HOME TOWN
GIFTS EXCLUSIVELY AT MANDEL'S IN CHICAGO!
Men's Sweaters
London Copies of $15 to $35 British-Made Originals Faithfully Reproduced — Even to Invisible "Kover - Zip" Slide Fasteners!
$4.95
6 STYLES . . . ONLY 4 SHOWN
Here they are—exact copies of the six British-made originals as advertised in the December Esquire, page 235. Copied style for style from the $15 to $35 originals from London's famous "House of Baker." Choose your "twin" sweater at Mandel's for only $4.95. Few Christmas gift will receive so warm a welcome as these distinguished sweaters. Each with the House of Baker label!

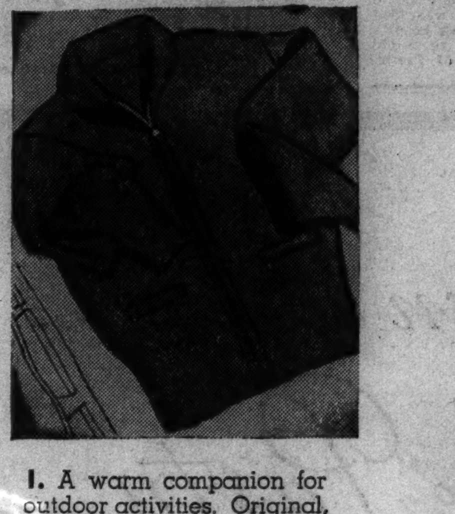

1. A warm companion for outdoor activities. Original, $17.50. Our copy....$4.95

2. Argyle plaid, plain knitted sleeves, belted back. Original, $35. Our copy $4.95
3. Heather front with knitted sleeves, back. Original, $25. Our copy....$4.95
4. Checked corduroy body, knitted sleeves. Original, $15. Our copy....$4.95
CHOOSE YOUR GIFT SWEATER FOR HIM AT MANDEL'S — MEN'S DEPARTMENT — SECOND — WABASH

MANDEL'S Christmas City SANTA'S HOME TOWN
"Dress Like America's Best-Dressed Men!"

SPECIAL SELLING of O-G Shoes for Men!
HANDSOME WINTER SHOES!
Sturdily built of DUCK BACK and SCOTCH GRAIN LEATHERS. SOFT, FLEXIBLE AND ALREADY "BROKEN IN"

This special group was originally much higher priced!
Specially priced
$4.95
BLACK or TAN
Sizes 5 to 14
AA to E
MAIL ORDERS PROMPTLY ATTENDED—WRITE FOR THE FREE O-G MEN'S SHOE BOOKLET
O'CONNOR & GOLDBERG
205 STATE ST., South, at Adams 59 W. MADISON ST., nr. Dearborn
4616 Sheridan Road | 6348 Halsted St., South | 4040 Madison St., West
835 63rd St., East | 3225 Roosevelt Road | 2748 Milwaukee Avenue
3300 Lawrence Ave. | | 1255 Milwaukee Avenue
O-G STORES OPEN TUESDAY, THURSDAY AND SATURDAY EVENINGS TILL 10 O'CLOCK

Your dealer has special holiday cartons for gift purposes

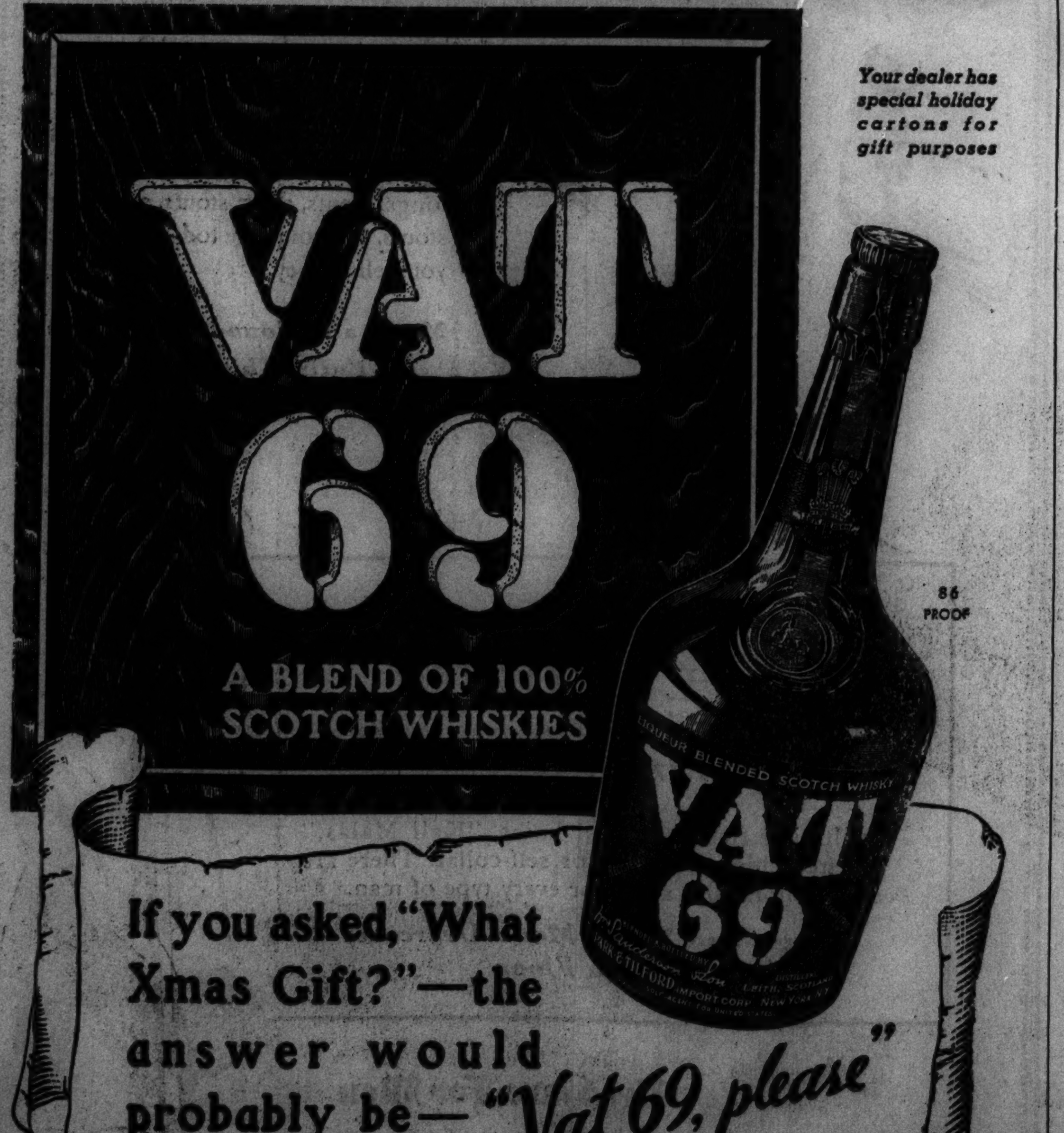

If you asked, "What Xmas Gift?"—the answer would probably be— "Vat 69, please"
PARK & TILFORD Import Corp., New York, N. Y.
Sole Distributors for the United States

AT BERLAND'S — STATE ST.
AND ALL 10 CHICAGO BERLAND STORES
BE FIRST TO WEAR NEW EXCITING 1938 VERSIONS OF

2.98
CABARDINE

2.98
$2.98
A New Low Price for Berland's Famous Quality
Lady, end your search—here is a quartette of proved successes . . . new gabardines that have just about everything. To be admitted to this select company, a model must have infinite appeal . . . it must be eminently wearable . . . and must have just that dash of lasting chic to make it dear to a woman's heart. We know these four have such qualities to the nth degree because from Coast to Coast our customers are saying "yes" to them.

3.98
2.98
Visit Our New ENGLEWOOD STORE 6430 S. Halsted St.
Berland's treat you better
New Loop Store—16 S. STATE ST.
Other Loop Store—12 W. WASHINGTON ST.
6430 S. Halsted Street | 3228 Lincoln Avenue
4024 W. Madison Street | 4620 Sheridan Road
921 E. 63rd Street | 3303 Roosevelt Road
1357 Milwaukee Ave. | 11131 S. Michigan Ave. (Roseland)
Neighborhood Stores Open Thursday and Saturday Nights

DROP PROPOSAL FOR U. S. TAX ON STATE SALARIES

House Group Opposed to Any Such Program.

BY ARTHUR SEARS HENNING.
[Chicago Tribune Press Service.]

Washington, D. C., Dec. 8.—[Special.]—The house ways and means subcommittee engaged in revising the tax laws decided today that the Supreme court decisions of last Monday had not opened the door to federal taxation of the salaries and of the interest on securities of states and local governments."

"The subcommittee agreed," said Representative Fred M. Vinson [D., Ky.], "that in view of the court's decisions of last Monday no recommendations would be made along either line."

Test Case Coming Soon.

Although Justice Roberts in the dissenting opinions asserted that the court had reversed its stand against reciprocal taxation of the federal and local governments, the committee held it far from clear that the court had let down the bars. In a few weeks, however, the court is to decide a case involving unequivocally the power of the federal government to tax the salaries of state employés.

The house judiciary committee is considering an amendment to the constitution to authorize taxation by states and the federal government of each other's employés and securities.

National legislators have been accused of lukewarmness to federal taxation of state and local employés' salaries which would lead in due course to state taxation of the salaries of senators and representatives.

See 155 Million Yield.

According to Vinson, treasury experts had informed his subcommittee that 15 million dollars could be realized by taxing state employés and 140 millions from taxing tax exempt interest on state securities and also the interest on federal securities which is now exempted from the normal rate but must pay in surtax brackets. Vinson appeared to be nettled at the suggestion that the subcommittee's position means a "loss" in revenue to the government.

"Why, it's like a man digging an oil well," he said. "If he hits a dry hole he moans and cries about losing a million dollars."

Vinson referred rather sarcastically to a bill introduced on Dec. 6 by Representative Allen T. Treadway [R., Mass.] for repeal of the undistributed profits tax as of the taxable year 1937. Treadway had asked the subcommittee to take up his bill and report it out, but instead it was referred to the treasury for estimates on how much revenue would be lost by the government. This would run into several hundreds of millions, Vinson said.

Vinson Opposes Proposal.

"And this kind of legislation is brought in by the gentlemen who want to balance the budget these days," said Vinson.

The subcommittee also tentatively agreed to take away the right of a nonresident alien's spouse to file a joint return—to prevent the nonresident man or woman from taking deductions for both that would mean a loss in revenue. Another minor agreement was to require the filing of a return where the gross receipts of an individual exceed $25,000. Of course, such a taxpayer under existing law reports gross income but not gross receipts. Vinson said the thought was "to pick up some money."

Recommends Tax Repeal.

Repeal of the undistributed profits tax is recommended in the report of a study published today by the Brookings Institution, based on actual effects of the tax on 1,560 corporations. Proposed modifications are examined, and suggestions are made for improvement of the levy in case it is retained, but the report concludes that its equitable and effective application to the complex and varied pattern of American industry is impossible.

The study was prepared by Dr. M. Slade Kendrick, of Cornell university, in coöperation with members of the staf of the institution. Factual data were obtained from the results of a detailed questionnaire sent to 3,600 corporations by Senator Steiwer, of Oregon.

The study found that the tax limits the possibility of prompt and flexible capital developments and handicaps with particular severity a multitude of small and medium-sized enterprises. It bears with particular severity upon new companies and those which are endeavoring to recuperate from a period of misfortune.

Fluctuations Are Cited.

One of the chief inequalities of the tax arises from the fact that, while the income of some types of business remains relatively stable year after year, that of others fluctuates widely between losses and gains. Inasmuch as it is necessary, in the latter case, to build up reserves in good times, the tax falls much more heavily than in the case of corporations of more stable earnings.

Thus, unless prior years are taken into account, corporations will not be treated alike under the law, although taxed at the same rate.

This discrimination against industries of variable earnings—in general the heavy industries — has existed since the carry-over of prior losses was barred in computing the normal corporation income tax. But it has been sharply accentuated by the undistributed profits tax, both taxes now being laid on net incomes computed without regard to previous losses.

Inequalities Pointed Out.

No position is taken on the question of whether, in the true economic sense, capital gains or losses properly fall in the income classification. However, it is pointed out that the application of the undistributed profits tax increases inequalities arising out of counting such gains as income for tax purposes.

Capital gains are taxed in full, while capital losses are deductible only to the extent of capital gains, plus $2,000. Thus the law attempts a segregation of capital gains and losses, but it applies the same rate of taxation—normal and undistributed profits—to both types of income.

Examining the argument that corporations forced to pay out most of their earnings to avoid the tax could obtain needed capital from other sources, the study found it more apparent than real. In this respect the burden falls most heavily upon the smaller, more localized, and less securely established corporations, the costs to such enterprises sometimes being prohibitive.

In Ol' Virginny

[Associated Press Wirephoto.]

Gov. and Mrs. A. B. Chandler of Kentucky singing "Carry Me Back to Ol' Virginny" in Keysville, Va.

Keysville, Va., Dec. 8.—[Special.]—Gov. and Mrs. A. B. [Happy] Chandler of Kentucky visited last night in Keysville, Mrs. Chandler's old home town. The governor dedicated the community house for the Keysville Women's club. Both the executive and his wife participated in community singing at the event.

FARMERS AND THEIR PROBLEMS COMING TO CHICAGO NEXT WEEK

Representatives of 408,000 farmer families in 39 states are coming to Chicago next week to discuss crop control legislation and problems concerning labor, monopolies, foreign trade and money at the nineteenth annual convention of the American Farm Bureau federation. Sixty-six voting delegates and hundreds of other farmers are expected to arrive over the week-end for the two day meeting starting at the Hotel Sherman on Monday.

In connection with next week's meeting, farm women from 33 states will hold the third annual convention of the federation's auxiliary, which has more than 400,000 members. The women's meeting starts tomorrow.

Edward A. O'Neal, president of the federation, will speak Monday when Secretary of Agriculture Henry A. Wallace is scheduled to give the main address. Wallace is expected to deal with the progress being made in congress by farm legislation, particularly the senate farm bill, written by the farm bureau.

Speakers scheduled for Tuesday include Senator James R. Pope of Idaho, co-sponsor of the Pope-McGill farm bill pending in the senate, who is to talk about "The AAA of 1937." Marriner S. Eckles, chairman of the board of governors of the federal reserve system, will speak on "Money and Credits."

U. S. EARMARKS 30 MILLION FOR HOUSING WORKS

[Chicago Tribune Press Service.]

Washington, D. C., Dec. 8.—[Special.]—Administrator Nathan Straus of the federal housing authority tonight announced the tentative earmarking of $30,500,000 of housing funds for eight cities.

Chicago received no share of the 300 million dollars the authority is empowered to expend in the next eighteen months under the Wagner-Steagall act, which created the federal unit. Mr. Straus said that so far as he knew Chicago has made no application for funds.

The earmarkings were as follows: Pittsburgh, Pa., $10,000,000; Bridgeport, Conn., $3,600,000; Syracuse, N. Y., $2,500,000; Jacksonville, Fla., $1,000,000; Columbus, O., $1,500,000; Detroit, Mich., $10,000,000; East St. Louis, Ill., $1,500,000, and Annapolis, Md., $400,000.

NEWBURYPORT'S BOSSY GILLIS IS LOSER AT POLLS

Newburyport, Mass., Dec. 8.—(AP)—Newburyport's voters sent Mayor Andrew J. [Bossy] Gillis back to his gasoline pumps today.

The usually loquacious three term mayor was silent in his defeat by former City Solicitor James F. Carens, son of a Newburyport mayor of 35 years ago. The vote in yesterday's election was: Carens, 4,336; Gillis, 2,411.

Carens, a lawyer and former county commander of the American Legion, conducted a quiet campaign, while Gillis held numerous rallies. During his administration Gillis refereed wrestling bouts, became involved in weekly wrangles with city officials, and threatened last summer to pasture cows on the high school lawn to cut the grass without cost.

You've never tasted more delicious cocktails than these which come ready-mixed for convenient serving

18 to 20 Bumper Drinks in each bottle

HEUBLEIN'S THE CLUB COCKTAILS

Martini Medium Sweet (60 proof), Dry Martini (71 proof), Extra Dry Martini (70 proof), Bronx (60 proof), Manhattan (65 proof), Side Car (60 proof), Old Fashioned (80 proof), Daiquiri (70 proof). At all state operated and other liquor stores. Prepared and bottled by G. F. Heublein & Brother, Hartford, Connecticut.

By HEUBLEIN of HARTFORD

MANDEL'S Christmas City SANTA'S HOME TOWN

SMART METAL Watch Bands ARE WELCOME GIFTS

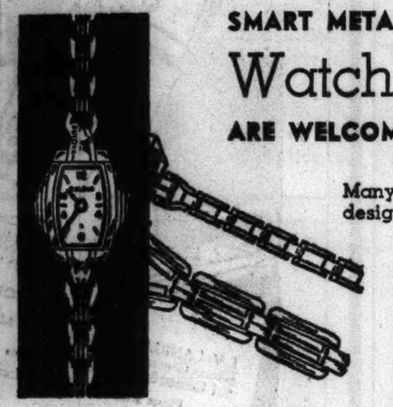

Many beautifully designed styles at....... $1

OTHER BANDS $1 TO $8
Including silk cord—leather—stainless steel—gold filled.

FOR RELIABLE WATCH REPAIRS — MANDEL'S — FIRST — WABASH

MANDEL'S Christmas City SANTA'S HOME TOWN

FIRST IN CHICAGO AT MANDEL'S!
TWO DASHING NEW STYLES IN
Silky-Smooth Leather-Trimmed
Kayser Kayspuns
$1

They're sleek as satin . . . soft as a baby's hair . . . smart as a Paris mannequin . . . new as tomorrow! They're utterly different from anything we've seen this season! Designed to delight . . . fashioned to flatter . . . priced for popularity! Styles that are gay as a co-ed . . . poised as a duchess . . . gifted with that certain "something" that is heading them for complete success as Christmas gifts! Choose several pairs, in different colors, for the lovely ladies on your list! They'll wear them now and through spring!

B. "WINGS"—A demure bow and buckle at the wrist gives that young, "little girl" look to your hands! Black and brown, touched with contrasting color.

C. "SWEEPSTAKES"—Leather fourchettes for that luxurious touch! Leather circle trim. Grand with cocktail frocks. Black, brown.

Add 3% on account of the Illinois Retailers' Occupational Tax. Mailing charges extra outside our regular delivery zone.

"MAIL YOUR ORDER OR CALL STATE 1500"
MANDEL'S, 1 North State St., Chicago

No. Pairs	Letter	Size	Color

Name .... Charge ☐
Address .... Cash ☐
City.................. State........ C.O.D. ☐

LET MANDEL'S SOLVE YOUR GIFT PROBLEMS—MANDEL'S GLOVES—FIRST—STATE

MANDEL'S Christmas City SANTA'S HOME TOWN

Tell Her She's Lovely WITH THESE GIFTS of BEAUTY FROM MANDEL'S TOILETRIES SECTION

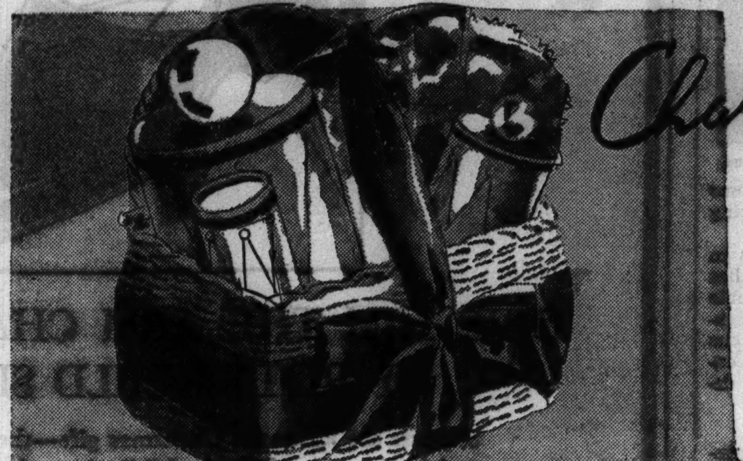

Charberts Wicker Panier $5

Full and brimming with feminine delights. Perfume, Eau de Cologne and famous Drumstick perfume and lipstick heaped in one of the most beautiful Christmas baskets we've seen. In carnation, drumbeat, gardenia, and Of Thee I Sing scents.

IF SHE'S "GOING PLACES" GIVE THIS

Dorothy Gray Make-Up Travel Kit $5

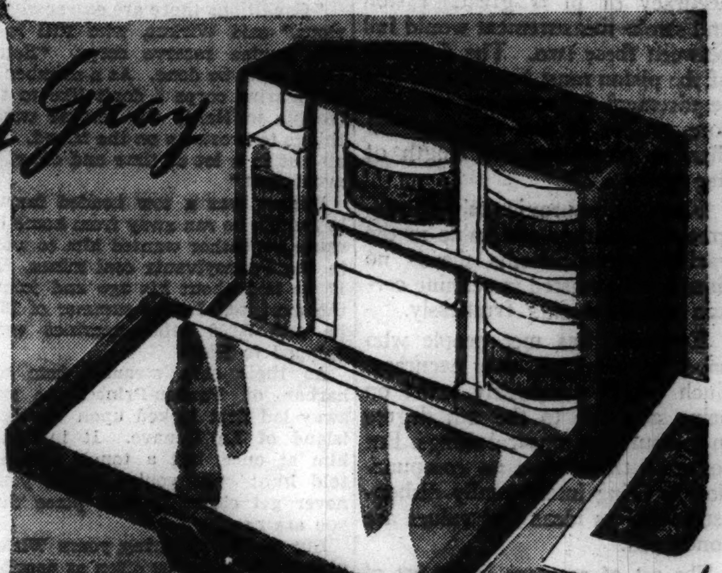

Fine leatherette case filled with your favorite Dorothy Gray preparations. An impressive, luxurious gift that's equally versatile for a "grand tour," or a shopping jaunt to town. Black, brown, white.

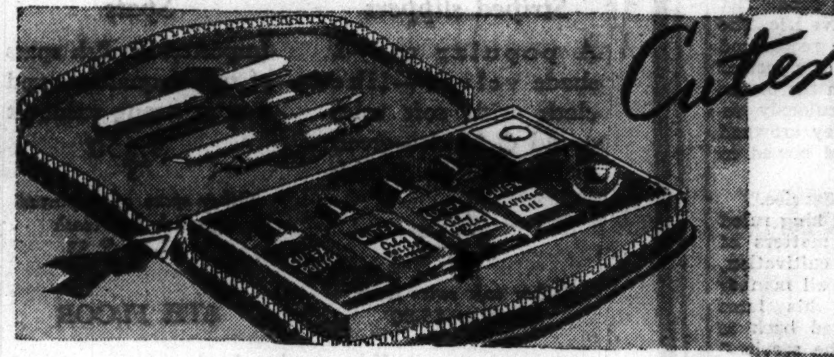

Cutex Club Manicure Set $3.45

Handsome, pliant leather, zip-bound on three sides, to hold the finest in manicure accessories. A perfect gift for the college or career girl who does her own nails. Brown or black.
• Other Cutex sets.............. 50c to $15

Houbigant Gardenia Parfum Concentre
$1.50 $2.75 $5

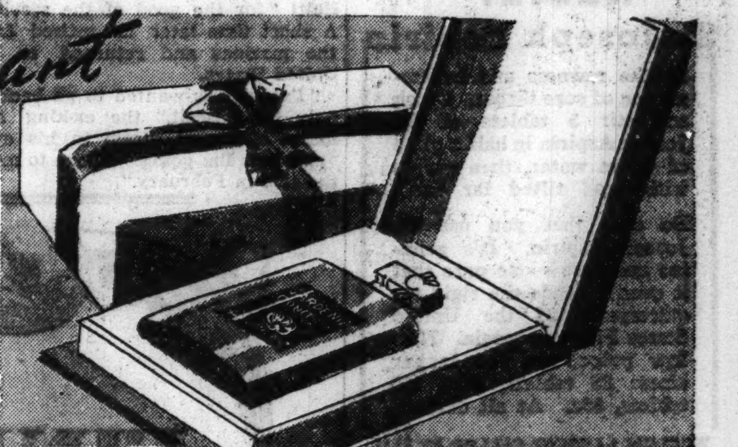

A lasting bouquet fragrance that is a challenge to the flower itself. . Already boxed and beribboned for Christmas giving at no extra cost.
• Other Houbigant gifts, Christmas wrapped at no extra cost.

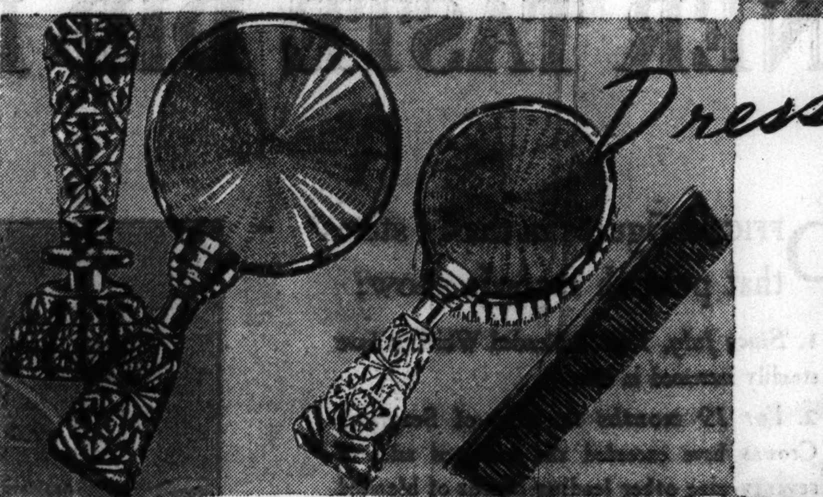

Dresser Sets EXQUISITE CUT CRYSTAL HANDLES
Cloisonne-Type 3-Piece Sets $5.95

One of the season's most brilliant gift hits. Exquisitely tinted blue, rust, ivory or green cloisonne type backs with gleaming crystal handles. Matching crystal perfume bottles, $2

Bath Sets by St Denis $1

Generous size of cologne and dusting powder in delightful floral fragrances. A perfect gift for the younger girl as well as every meticulous woman on your gift list. Gardenia, lily of the valley, rose geranium, violet, lilac and lavender.

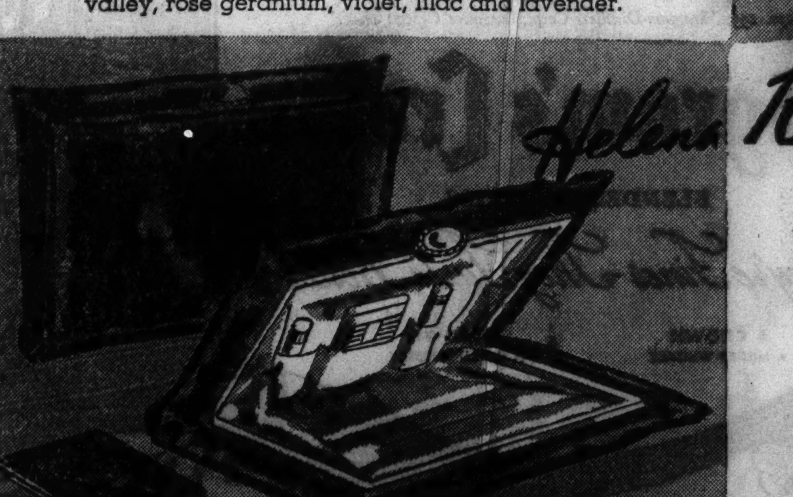

Helena Rubinstein Exquisite Party Bag $15

Lucky is the lass who receives this luxurious evening bag treasure. Of rich velvet or metallic cloth with fine clasp. Beautifully fitted with single compact, lipstick, perfume and cigarette case that match the bag.

MAIL YOUR ORDER OR CALL STATE 1500. MANDEL'S COMPLETE TOILETRIES SECTION—FIRST FLOOR—STATE

Moving Forward

Marshall Field & Company presents here each day observations and opinions intended to be of interest and value to those it seeks to serve.

THE ART OF ACCURACY

By CALEB

RUSSELL ROBB discussed many years ago a course of study at the Institute of Technology, called "The Precision of Measurements." It went further than to furnish a sound method for physical measuring. "It was found to be broadly applicable to much other work and even suggested to many of us a basis for a philosophy of effective endeavor."

The course emphasized the principle that most final results are not single calculable measurements, but the results of a combination of several quantities of different kinds and of more or less complex computations.

A woman may be adding a teaspoon of baking powder to several cups of flour, for instance. Both ingredients would affect the result. But it would be folly to refine the measurement of the baking powder to a precision of milliliters simply because it would be possible to do so.

Or, more technically, to measure the work done upon one side of the piston of an engine in one stroke would involve using measurements of the diameter of the piston, the minimum intensity of pressure, the length of stroke, and pi. The accuracy of measuring the pressure is not great. The accuracy of pi *is* great. Piston and stroke measurement would fall between these two. The diameter of the piston must be squared. The requirement for accuracy is therefore greater in that measurement than in measuring the length of the stroke.

Knowing approximately the degree of accuracy attainable in the various measurements means no time will be wasted in refining certain measurements fruitlessly.

Everyone has met people who have a penchant for accuracy. Such people frequently insist on being accurate to the nth degree in measurable, physical things. But some of them have no compunction in being intellectually dishonest so far as ideas and values are concerned.

The art of accuracy is the art of being accurate to the degree each situation in life warrants.

It seems to us far more important to be accurate and honest in human relations than in *useless* refinements of unimportant statistics.

Copyright 1937 by Marshall Field & Company

537

LEATHERNECK IS GOING BACK TO BE KING OF ISLAND

Will Reign Over 10,000 Blacks in Caribbean.

New York, Dec. 8.—[Special.]—After six years of peaceful living in America Faustin E. Wirkus, a quiet New York stock salesman, is going back to turbulent La Gonave, an island in the Caribbean sea where he once was the white king of more than 10,000 black men.

Faustin E. Wirkus.

His return will fulfill a prophecy of Queen Ti Memenne, who crowned him in 1925. When he left his kingdom in 1931 she told him: "You will come again to La Gonave and will be king over your children as before."

Wirkus today told of his plans to go back to the island, which lies twelve miles off Haiti. With trouble brewing between Haiti and its neighbor, the Dominican Republic, Wirkus fears the peace which La Gonave enjoyed under his rule will be destroyed.

Member of Marines' Reserve.

"Conditions there are extremely serious," said Wirkus, who still is in the marine reserve corps. "Something must be done. As a member of the marine corps I don't like to see trouble in Haiti. No marine wants things to break up on the island. We all put in a lot of time and effort to avoid that."

Wirkus was a tow headed farmer boy when he ran away from home because his father wanted him to work in the Pennsylvania coal mines. At 17 he lied about his age and joined the marines. In the summer of 1915 he and 5,000 other marines were shipped to Haiti.

As their ship steamed into the harbor of Port-au-Prince, the runaway lad first looked upon the dark island of La Gonave. It intrigued him at once, but a tough sergeant told him: "If you're lucky, you'll never get closer to that place than you are now."

But in the following years Wirkus visited the island as often as possible. In 1925 he was appointed subdistrict commander of the primitive isle. The black Queen Ti Mamenne recognized in him the reincarnation of a former emperor, Faustin I., whom the blacks believed would be miraculously restored to his people. They crowned him King Faustin II. and bowed to his bidding.

Recalled for "Good of Service."

For six years the white king ruled judiciously, dictating in matters of community health, crop cultivation, the care of children, and all manner of subjects. But when his fame spread, he was transferred back to Haiti "for the good of the service." A short time later he retired from the marines and returned to the United States.

"I've always wanted to go back, if only for a visit," the ex-king said today, a far off gleam in his eyes, "and now I'm going. I hope to make the trip in February."

THREATS TO KILL SANDHOG CHIEFS BRING OUT GUARD

New York, Dec. 8.—[Special.]—Death threats telephoned to sandhog leaders who have tried to clear up the mystery of the slaying of Norman Redwood brought a police guard today at the union headquarters.

The possible renewal of violence among the underground workers came simultaneously with a fresh court battle of union locals in Supreme court. However, leaders of local 102, Compressed Air Workers, formerly led by Redwood, said they did not attribute the threats to inter-union conflict.

Austin Muldoon, secretary treasurer of local 102, who was a close friend of Redwood, was one of those who received the death threats, an official said.

The threats were reported to Inspector Richard Oliver, directing an investigation into the killing of Redwood, who was shot to death in his driveway at Teaneck, N. J., Feb. 19. As a result the police guard was established at the office of local 102.

SMOTHERED AS HOME BURNS.

Logansport, Ind., Dec. 8.—[Special.]—John F. Miller, 58 years old, a WPA worker, was suffocated in his burning home here today. His wife and daughter fled in their night clothes into the near zero weather.

Congressmen Eat Spuds; One Gets $52 Butter Bill

Washington, D. C., Dec. 8.—(AP)—Congressmen enjoyed free baked Idaho potatoes in the house restaurant today but Representative Compton I. White [D., Idaho] lost some of his zest for the advertising stunt when presented with a $52 butter bill. A quantity of Idaho butter had been sent airmail for the potato feast—but arrived two hours late so the diners used government butter.

BUTLER SCHOOL BURNED.

Hillsboro, Ill., Dec. 8.—[Special.]—Fire of undetermined origin early today destroyed the primary grade school building at Butler, Montgomery county.

GIVE HIM THE ARM CHAIR COMFORT OF ROTHSCHILD SLIPPERS

Slippers are a famous Christmas gift—they give year around satisfaction—and Rothschild's is a famous slipper store. Among the favorites are the full leather lined operas shown above. In quality calfskin or selected kid, hand turned in tan, black, red, green, blue, and burgundy—fine value at

$4

Other large selections of operas from $3 to $5—also genuine ostrich operas for $10

Striped slippers

A popular one—2 shade velvet—like cloth with soft soles—red & black—green & black—blue & dark blue

$3.25

Other soft soles from $1.50 to $5.00

Spats

Imported English spats of superb quality—and a very strong value at

$4.50

Other spats of imported English box cloth $2.25 & $3

8TH FLOOR

Electrified

These warm comfortable slippers are made of electrified wool—very soft and very warm—in brown, burgundy & gray

$4

Other electrified wool slippers at $5

If he ever bought shoes here we have his size on file

MAURICE L ROTHSCHILD

State at Jackson

SORE THROAT? GET RELIEF WITH St. Joseph Aspirin

Soothe rawness and inflammation of sore throat. Crush and stir 3 tablets of St. Joseph Aspirin in half a glass of warm water, then gargle with head tilted far back.

Be sure that you use St. Joseph Aspirin. It's genuine and pure - - so pure that it even exceeds the rigid requirements of the United States Pharmacopoeia. New low prices on the larger sizes: 36 tablets, 20c; 100 tablets, 35c. At all dealers.

WORLD'S LARGEST SELLER AT 10c

St. Joseph GENUINE PURE ASPIRIN

[ADVERTISMENT]

RELIEVE BABY'S COUGH the "MOIST-THROAT" Way

When you catch cold and your throat feels dry or clogged, the secretions from countless tiny glands in your throat and windpipe often turn into sticky, irritating phlegm. This makes you cough.

Pertussin stimulates these glands to again pour out their natural moisture so that the annoying phlegm is loosened and easily raised. Quickly your throat is soothed, your cough relieved!

Your cough may be a warning signal from your respiratory system. Why neglect it? Do as millions have done! Use Pertussin, a safe, pleasant herbal remedy for children, grownups. Many physicians have prescribed Pertussin for over 30 years. It's safe, ac quickly. Sold at all druggists.

[ADVERTISMENT]

WAKE UP YOUR LIVER BILE—

Without Calomel—And You'll Jump Out of Bed in the Morning Rarin' to Go

The liver should pour out two pounds of liquid bile into your bowels daily. If this bile is not flowing freely, your food doesn't digest. It just decays in the bowels. Gas bloats up your stomach. You get constipated. Your whole system is poisoned and you feel sour, sunk and the world looks punk.

Laxatives are only makeshifts. A mere bowel movement doesn't get at the cause. It takes those good, old Carter's Little Liver Pills to get these two pounds of bile flowing freely and make you feel "up and up". Harmless, gentle, yet amazing in making bile flow freely. Ask for Carter's Little Liver Pills by name. Stubbornly refuse anything else. 25c.

UGLY SKIN

Don't cover coarsened, reddened skin with cosmetics. Give it the gentle, effective medication it needs with wonderful

CUTICURA SOAP AND OINTMENT

Subscribe for the Tribune

FINER TASTE DID IT

OFFICIAL figures in the 14 states* that publish records show:

1. *Since July, 1935*, Blended Whiskies have steadily increased in sales.

2. *For 19 months* the sales of Seagram's Crowns have exceeded the combined sales of seventy-nine other leading brands of blended whiskey in their price class.

As time passes more and more men are regaining their taste for finer whiskey—and are switching to Seagram's Crowns. The only possible answer is—that Crowns are finer—Crowns *taste better*. Try Crowns yourself. Discover the pleasure of finer tasting whiskey.

*Based on all available official figures from July, 1935, to March, 1937 (the latest figures available at time this study was made) issued by the Liquor Control Boards of 14 states: Pennsylvania, Michigan, Iowa, Idaho, Maine, Ohio, Utah, Montana, Oregon, Vermont, Virginia, West Virginia, Washington, Wyoming. It includes the sales of all blended whiskies in the price class of Seagram's Crowns—ranging at present from 90¢ to $1.50 per pint.

Copr. 1937, Seagram-Distillers Corp., Executive Offices: N.Y.

Seagram's Crown

BLENDED WHISKIES

They're Finer—They Taste Better

5 CROWN A MILDER WHISKEY • 7 CROWN A RICHER WHISKEY

SEAGRAM'S FIVE CROWN BLENDED WHISKEY. The straight whiskies in this product are 5 years or more old, 25% straight whiskey, 75% neutral spirits distilled from American grains. 90 PROOF.
SEAGRAM'S SEVEN CROWN BLENDED WHISKEY. The straight whiskies in this product are 5 years or more old, 37½% straight whiskies, 62½% neutral spirits distilled from American grains. 90 PROOF.

for the FLORIDA Season

I. C. Patron says:—

Here's good news for Winter Vacationists

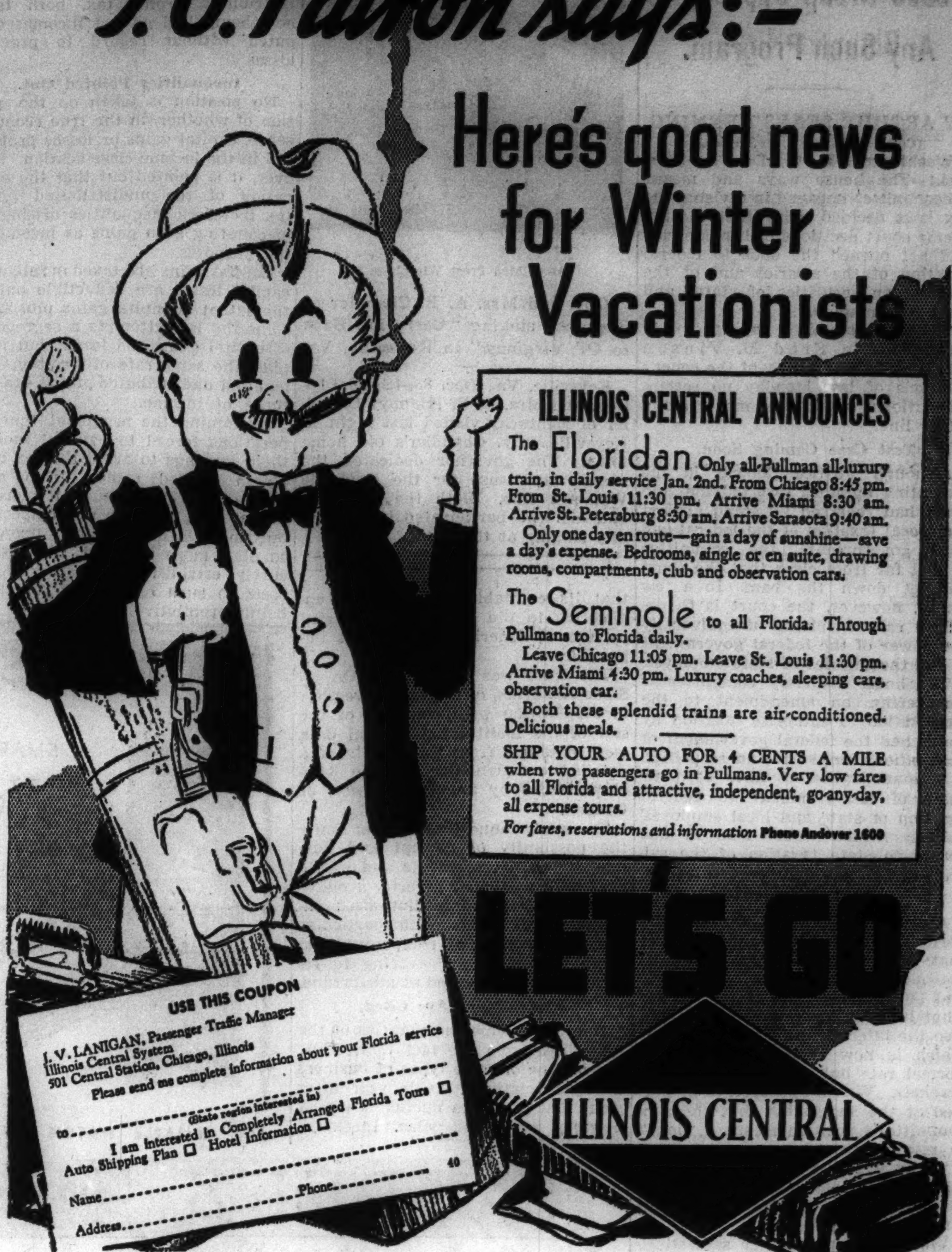

ILLINOIS CENTRAL ANNOUNCES

The Floridan Only all-Pullman all-luxury train, in daily service Jan. 2nd. From Chicago 8:45 pm. From St. Louis 11:30 pm. Arrive Miami 8:30 am. Arrive St. Petersburg 8:30 am. Arrive Sarasota 9:40 am.

Only one day en route—gain a day of sunshine—save a day's expense. Bedrooms, single or en suite, drawing rooms, compartments, club and observation cars.

The Seminole to all Florida. Through Pullmans to Florida daily.

Leave Chicago 11:05 pm. Leave St. Louis 11:30 pm. Arrive Miami 4:30 pm. Luxury coaches, sleeping cars, observation car.

Both these splendid trains are air-conditioned. Delicious meals.

SHIP YOUR AUTO FOR 4 CENTS A MILE when two passengers go in Pullmans. Very low fares to all Florida and attractive, independent, go-any-day, all expense tours.

For fares, reservations and information Phone Andover 1600

LET'S GO

ILLINOIS CENTRAL

Don't let this happen to you . . .

Battery failure is just one of the cold weather hazards of driving a wornout car.

You can avoid this and other winter driving worries and expenses by getting a good late model used car.

Hundreds of makes and models of all descriptions are offered at low prices through Tribune want ads. Reasonable terms make it easy for you to buy.

Make a list of the offers in today's want ads which interest you. Then visit the advertisers and see for yourself how little it costs to drive a dependable, winter-proof automobile.

Turn to the Automobiles for Sale columns now.

CHURCH LANDS SEIZURE HINTED BY NAZI PRESS

Threat Reply to Bishop's Blast at Hitler.

[Chicago Tribune Press Service.]

BERLIN, Dec. 8.—With a unanimity that would appear to indicate Nazi official inspiration, the German press today united in foreshadowing not only the cutting off of all state subsidies to churches, but also the expropriation of church possessions.

That was the first reaction to a pastoral letter of Count Conrad von Preysing-Lichtenegg-Moos, Roman Catholic bishop of Berlin, in which he denounced the "anti-Christian spirit which dominates public life" in Germany. The letter was read Sunday in all Catholic churches in Berlin.

Holds Eyes on Church Lands.

For some time there have been reports that the Nazi state was casting its eyes on lands owned by churches—estimated at 7 per cent of the total area of Germany.

Today's threat, however, also concerned church schools and other cultural institutions. The argument for the expropriation of church possessions is that they came into the hands of the churches when they still were united with the state, but that the churches now refuse to accept any obligations toward the state.

The suspension of subsidies to the churches also is held justified on the ground that, instead of receiving moral support from the churches, the Nazi state must incur heavy expenditures in countering church efforts which endanger the state.

Church Problems to Front.

The Berliner Tageblatt declared: "Without any doubt church problems will stand in the forefront in the coming year."

The Deutsche Allgemeine Zeitung remarked: "We are in position to bring forward a thousandfold proofs that Rome prelates are not fighting for religion or Christianity, but for political privileges, and that they are prepared to sacrifice the peace of a nation for these rights."

The Schwarzkorps, the organ of Reichsfuehrer Hitler's blackshirted "S. S." guard, said:

"We will not be able to evade the painful task of some day determining to whom so-called church property belongs legally.

Called Community Property.

"Much church property dates back to the time when the church and state were in harmony. There never was any intention that it should be the possession of one group of religionists, but that it should be community property.

"The same thing applies to 'churchly' schools and other institutions, all of them community property, whose administration was left to the church as the principal 'kultur bearer,' but not with the understanding that it should become the possession of a private organization."

COLORED WOMEN TO AID CAMPAIGN AGAINST SYPHILIS

Warning that 30 per cent of the syphilis in Chicago has been found among colored persons, Dr. Rachelle S. Yarros, executive secretary of the Illinois Social Hygiene league, urged representatives of 86 colored women's organizations yesterday to lead their race in coöperation with the board of health's syphilis control program. She spoke before a meeting in the Bethesda Baptist church, 109 East 53d street.

"Syphilis is a disease, not a disgrace," she declared. "It is your obligation to go to other colored people and tell them this. Explain the dangers. Urge them to take the tests."

The women pledged themselves to take the test and voted to establish regional districts in northern Illinois to facilitate tests and treatment for all colored persons.

Joseph Weiss Agrees to Pay Wife $60,920

Judge Philip J. Finnegan yesterday signed a decree awarding Mrs. Jennie Weiss, 6814 South Jeffery avenue, separate maintenance from Joseph Weiss, owner of the Master Jewelers, Inc., 62 West Washington street. Under a separation agreement approved by the court, Weiss will pay his wife $60,920 in lieu of monthly payments for her and their daughter, Rose, 12 years old. The Weisses were married July 28, 1923, and separated July 20, 1937.

DAILY TEA CONCERT
SUNDAY TEA DANCE 4:30 TO 6:30
DANCE SWING TANGO WALTZ
TO THE INIMITABLE STYLE OF
MAREK WEBER
AND HIS ORCHESTRA
FEATURING HIS MAGIC VIOLIN
NEW BOULEVARD ROOM
STEVENS HOTEL
NEW YEAR'S EVE RESERVATIONS NOW BEING ACCEPTED
NEW BOULEVARD ROOM $7.50 | PLUS
GRAND BALL ROOM . . $5.00 | TAX

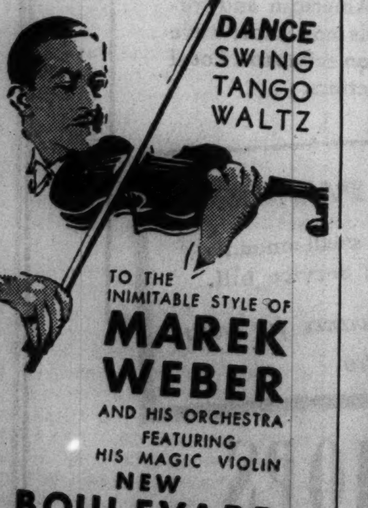

Federal Flood Control Program Approved

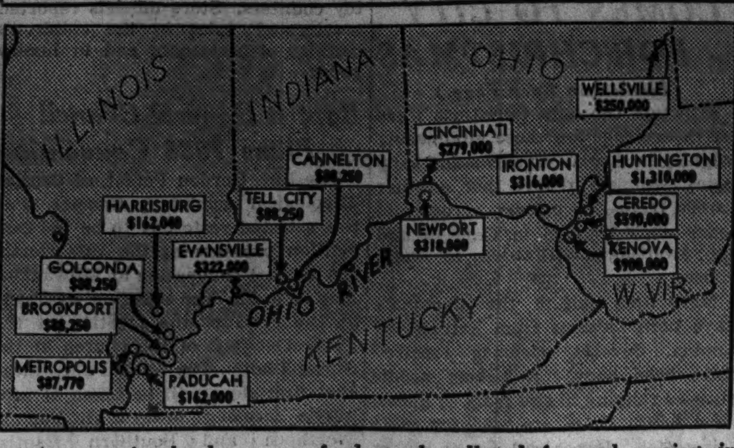

Amounts in the boxes are funds to be allotted for each project in $24,877,000 flood control program in the lower Ohio river valley.

Projects Approved

Washington, D. C., Dec. 8.—(AP)—Representative Parsons [D., Ill.], announced today President Roosevelt had approved a $24,877,000 flood control program in the lower Ohio river valley.

Army engineers said the allotment of approximately $5,000,000 would be spent on 15 projects in the program during the current fiscal year ending June 30. The balance needed will be made available through appropriations.

The amounts to be allotted for each project this fiscal year and the projects listed follow:

Ohio—Ironton, $316,000; Cincinnati, $279,000; Wellsville, $250,000.

Kentucky—Newport, $318,000; Paducah, $162,000.

West Virginia—Ceredo, $590,000; Kenova, $900,000; Huntington, $1,310,000.

Indiana—Evansville, $322,000; Tell City, $88,250; Cannelton, $88,250.

Illinois—Harrisburg, $162,040; Golconda, $88,250; Brookport, $88,250; Metropolis, $87,770.

DODD RECOUNTS DISCOURAGEMENT AS BERLIN ENVOY

[Chicago Tribune Press Service.]

BERLIN, Dec. 8.—William E. Dodd, United States ambassador to Berlin, whose resignation was announced last night, told newspaper men today that "within a year after my arrival as ambassador there were real discouragements."

[The ambassador found himself out of step with the Nazi régime, which displeased German officials.]

Dodd, a professor of history at the University of Chicago, said he accepted the ambassadorship "despite the fact that I was not a millionaire and utterly unable to spend $50,000 a year like most American ambassadors." He said he had hoped to serve his country and aid the cause of peace, and added: "I think I have been able to get correct reports to my government."

After visiting Washington, D. C., Dodd plans to take a holiday on his farm in Virginia. His resignation is effective Jan. 1.

CHARGE ITALIANS FORCE CHANGE OF ETHIOPIA'S FAITH

Egypt Claims Link with Old Church Broken.

CAIRO, Egypt, Dec. 8.—(AP)—The Egyptian consulate at Addis Ababa reported today that Italian authorities had separated the Ethiopian Coptic church from its 15 centuries old union with the Egyptian church with a threat of machine guns.

The consular report conflicted with that from Rome which said Coptic priests in Addis Ababa on Dec. 1 appeared before Marshal Rodolfo Graziani, Italian viceroy of Ethiopia, with a petition for approval of their nominations of 72 Coptic prelates and priests. Graziani approved the nominations.

At that time Italy let it be known that the move was regarded as an important step toward establishment of an independent Coptic church in Ethiopia to replace the old régime under which Ethiopian Copts accepted the patriarch of Alexandria [Egypt] as head of the church.

Forced to Accept Patriarch.

The report by the Egyptian consulate said Italians compelled the higher Coptic clergy there to appoint the Abuna Abraham, 75 year old blind prelate, as patriarch of Ethiopia.

The church separation already has been the subject of diplomatic negotiations between Egypt and Italy.

The official Egyptian version, as stated in the consular report, said that after the ordainment of the new local prelates in Addis Ababa, Italian troops armed with machine guns led a procession through the city, with other troops bringing up the rear.

Citizens Threatened.

Posters displayed throughout the city, the report added, warned those failing to recognize the new church that they would be shot. The report asserted the Christian populace opposed the church separation.

The Coptic patriarch residing in Cairo refused on Dec. 2 to recognize Abraham.

The Egyptian government took a grave view of the Italian action, and newspapers expressed fear that Italy would "similarly disregard promises made to Egypt on such vital questions as control of the headwaters of the Nile from Lake Tana and Italian [troop] concentrations in Libya."

MEMO
Mr. Stevens:
If you can't spare much time for lunch, drop in for a bite of good food served quickly and quietly. And if you're staying down tonight—we serve a delicious supper, moderately priced, with that famous "bottomless cup" of perfect coffee.
"The Bottomless Cup"
GOOD FOOD B/G
BREAKFAST LUNCHEON DINNER

FLOOD SWEEPS PAW PAW POWER PLANT INTO RIVER

Paw Paw, Mich., Dec. 8.—[Special.]—The $50,000 municipal power plant here was washed into the Paw Paw river this morning by flood waters that swept through a break in the city's hydro-electric dam. No one was in the structure at the time.

The dam was said to have given way under pressure of melting snow after a 30 inch snowfall. The flood waters spread through sparsely settled country north of here. A small viaduct on state highway M 40 was carried away, trafic to Allegan being disrupted.

Paw Paw was without power until temporary service was supplied by the Michigan Gas and Electric company. The plant was built in 1907.

WPA CREW DIGS UP BONES OF FIVE SOLDIERS OF 1776

New York, Dec. 8.—[Special.]—A skull and other remains of five men believed to have shouldered muskets in Gen. Washington's army have been dug up by WPA workers on Governors Island, it was disclosed today.

The relics will be reburied with military honors, but army authorities have not decided whether to lay them where they were found and establish a shrine or to deposit them in a national cemetery.

Two coins that once held down the eyelids of one of the unknowns gave a clue to their time. In each eye socket of the skull rested a one cent piece minted between 1796-1807.

Legends and old books suggest this was the location of the first cemetery on the island.

GRAYSON'S 32 SO. STATE ST.
BE COLORFUL IN
Holiday Dresses
roseberry taffy jadine
Grayson's features the alluring new Holiday colors—Roseberry, Taffy, Jadine in gay, colorful frocks. Make your Holidays "Gala Days" with one of these delightful dresses. Each one is an outstanding style success—each one an unusual value at this price.
6.99

Jean —quilted detail, puffed sleeve, gored skirt. Sketched from stock. 6.99
Doris —unusual shirred bosom, flared skirt. Sketched from stock. 6.99
Estelle —gold studded girdle and zipper epaulette effect. Sketched from stock. 6.99
GRAYSON'S
32 SOUTH STATE ST.
6336 SO. HALSTED ST. • 2734 MILWAUKEE AVE. • 4047 W. MADISON ST.
3143 LINCOLN AVE. • 1273 MILWAUKEE AVE. • 3239 LAWRENCE AVE.
4658 SHERIDAN RD. • 11127 SO. MICHIGAN AVE. ROSELAND • 1126 LAKE ST OAK PARK
Every Neighborhood Store Open Every Evening Till Xmas

THE STORE FOR MEN
For "His" Christmas

For every man—
BAL-TUCK PAJAMAS
For Lounging or Sleeping
$2.50 pair
Balbriggan with ski-type pants
We've been selling them out as fast as we got them in since we first introduced them to Chicago several months ago. They combine all the warm sleeping comforts of soft balbriggan with the style of a lounge garment. The ski-type trousers with knitted anklets and crew-neck top with knitted wristlets will keep drafts in their place and out of his arms and legs. Equally at home for lounging or sleeping. Navy, wine, brown; sizes 15 to 18.
First Floor

For the traveler—
PULLMAN SLIPPERS
$5.50 pair
with ostrich finish
The skin of an ostrich is just as precious as its plumes—but thanks to modern ingenuity you can give him slippers that look like ostrich skin without paying precious prices. These are made of leather printed to resemble ostrich skin. They're smart and durable—have soft, padded leather soles, and come in a long case with a zipper fastener. A good gift for any man—an almost perfect one for the traveler. Sizes 6 to 12. Second Floor
and for the personal touch—
INITIALED HANDKERCHIEFS
3 for $1.50
with hand-embroidered initial
No man ever had too many handkerchiefs—and they are always a welcome gift—especially if you add the personal touch of an initial. These are made of sheer linen, with hand-rolled edges and corded borders. The initials are carefully hand-embroidered—and since we ordered them almost a year ago the value would be hard to duplicate today. Three-in-a-box make an acceptable, practical, and always-appreciated gift. First Floor
The Store For Men
Marshall Field & Company
The Store of the Christmas Spirit
Downtown Store Hours Until Christmas: 9 a. m. to 6 p. m.

Gentlemen's Silk

ROBES

$15.00 to $50.00

For those who are seeking distinctive gifts, our large selection of fine robes is a happy hunting ground . . . Smart styles in rich, good-looking silks and flannels . . . . robes from the best American makers . . . and exclusive imported robes.

UNLINED FOULARD ROBES	$ 8.75 to $12.00
PURE SILK UNLINED ROBES,	15.00 to 35.00
JACQUARD ROBES (Silk Lined)	15.00 to 25.00
LUXURIOUS SILK ROBES (Silk Lined)	35.00 to 50.00
ALL WOOL FLANNEL ROBES	8.75 to 25.00
SMOKING JACKETS	13.50 and up

A STARR BEST
ESTABLISHED 1902
11 to 15 NORTH WABASH AVENUE
Just North of Madison Street

WOMEN'S CHORUS IN GOOD FELLOW CONCERT DEC. 19

Proceeds Will Buy Yule Baskets for Needy.

BY PHILIP MAXWELL.

The Chicago Concert chorus, an outstanding women's singing organization directed by Miss Lucy Atkinson, will present a Good Fellow benefit concert Sunday afternoon, Dec. 19, from 4 to 6 o'clock at the Beaux Arts salon in the formal lounge of the Medinah club.

Mathilde Ernestine.

The program will be sponsored by the salon's founder-manager, Miss Mathilde Ernestine. Proceeds will be used to purchase Good Fellow baskets and they will be distributed by members of the chorus on Christmas eve.

Patrons of Salon.

Among the patrons of the salon are Jason Whitney, president of the Chicago City Opera company, and Mrs. Whitney; Mrs. Eleanor Everest Freer, composer; Mrs. Frank G. Logan, Mr. and Mrs. R. L. Redheffer, Mrs. Franklin M. Miller, Ralph McCallister and Dr. Hans Herman Rosenwald.

The concert will be followed by a tea and reception.

The first of a series of three radio Good Fellow talks will be delivered today from 7:30 to 7:35 p. m. over W-G-N by Dr. Louis L. Mann of Sinai temple.

Chicagoans are taking the Good Fellow work to heart. This winter there is twice as much activity throughout the city than ever before. And it is hoped that from it all there will be an increase of Good Fellow baskets delivered to needy homes.

Time to Plan Party.

There is plenty of time left to plan a Good Fellow party. For suggestions on details, telephone Superior 0100 and ask for the Good Fellow editor.

Names of unfortunate folk are available at the Good Fellow Bureau, at 1 South Dearborn street, in THE TRIBUNE's Public Service office. Unless you take these people a Good Fellow basket, they will have no Christmas cheer.

Shudnow Named Master in Chancery to Sullivan

The judges of the Superior court yesterday appointed Attorney Frank E. Shudnow as a master in chancery to Judge John J. Sullivan, who is assigned to the Appellate court. Shudnow, who is 42 years old and lives at 4142 North Keystone avenue succeeds the late Charles H. Havard.

Good Fellows

Kindly fill this out, print or type, and send to
GOOD FELLOW DEPARTMENT, THE CHICAGO TRIBUNE
1 South Dearborn Street, Chicago, Ill.

Name of Good Fellow..............................

Your Address.............................. (street) (city)

Number of Families..............................

Section of City (check) North ☐ West ☐ South ☐

BLAMES LAWYER IN PLEA TO VOID PRISON SENTENCE

Paul Massilotti, who was sentenced to eight years in Leavenworth penitentiary Nov. 12 by Judge J. Leroy Adair in federal court on a charge of forging and passing WPA checks, yesterday asked Judge James H. Wilkerson to vacate the sentence. He charged that Attorney William H. Crawford, who represented him at the trial, had never been admitted to practice in the state and federal courts of this district, and that Crawford entered a plea of guilty against his wishes.

Massilotti, 41 years old, was one of a gang of seven convicted of forging and passing more than $5,000 worth of the checks in Chicago and Milwaukee. Attorney Lloyd C. Moody, who represented Massilotti yesterday, presented several affidavits, one of them made by Crawford, in support of the motion to vacate sentence.

Judge Wilkerson said the matter should be considered by Judge Adair, who is now sitting in Springfield.

HYDE PARK TAX SALES BRING OUT SPIRITED BUYING

Increased activity by speculators has appeared in the sale of properties in the Hyde Park district on which 1935 taxes are delinquent, County Treasurer Horace G. Lindheimer said yesterday. This is the first city district in which the properties have been put on the block.

With only half the sale completed, speculators have bought in 110 items, on which there are delinquent taxes totaling $21,659. Last year only six Hyde Park items, representing a $362 delinquency, were sold. The bidding by speculators revived last August when they began buying up tax delinquent property in the country towns.

Goes to Prison for Theft of 2 Stone Cutting Plants

Edward Rockwood, 43 years old, who was convicted Nov. 23 of stealing two stone cutting plants [derricks, buildings and all], was taken to Joliet yesterday to serve a one to ten year term imposed by Chief Justice Cornelius J. Harrington.

FOREST OF PINE COMES TO CITY FOR CHRISTMAS

(Picture on Back Page.)

Although the only Christmas trees yet in evidence are those glimmering brightly in display windows and shop aisles, shippers report that another 120,000 trees—fir, balsam, spruce and cedar—have arrived in Chicago and are awaiting distribution in warehouses.

More than half of the shipments have been balsams from British Columbia. Several carloads received have been baby trees, short needle spruces ranging in size from 30 inches to 4 feet. These are sold for table decoration. Prices will not be higher than last year, shippers agreed.

Yule shopping continued briskly yesterday. The cold weather cleared streets early in the evening, but department stores and shops were filled with buyers. The parochial school holiday brought hundreds of children with their parents to linger at toy counters. Store officials reported accelerated sales in the children's clothing departments and in luxury goods.

Baptist General Council Plans 1938 Convention

The Rev. Gordon Poteat, of Crozier Theological seminary, Chester, Pa., was selected yesterday to be the convention preacher at the 1938 Northern Baptist convention at Milwaukee, May 26 to 30. The selection was made at the close of the meeting of the general council of the church at the Stevens hotel. The council announced that first steps will be taken at next May's meeting toward reunion of Northern and Southern Baptist churches, separated in 1844 over the slavery issue.

NEURITIS?

Neuritis is a warning of excess uric acid. That's why your doctor may have told you to avoid caffeine, for this drug in ordinary coffee is a producer of uric acid.

But you can still enjoy all the coffee you want. Just change to a blend that is 97% caffeine-free but 100% flavor-full. Kaffee-Hag Coffee is *real* coffee, all coffee, *fine* coffee—hearty and satisfying. Roasted by Kellogg in Battle Creek.

An Exciting New TATTOO Lipstick 55¢

Transparent TATTOO in a thrilling South Sea red now costs no more than ordinary lipstick. 55¢ in a stunning case and you have your choice of five excitingly different shades . . . all extremely indelible. TATTOO your lips!

Walgreen DRUG STORES

BOOKS

Dale Carnegie's record-breaking *How to Win Friends and Influence People* is sweeping the country. Why? Because everybody wants to win friends. And why not? You, too, can . . . well, anyway many an income has been bolstered, many a rough spot smoothed out by just this same book. Everybody's talking about it—everybody's laughing about it and kidding their friends—but underneath it all there's the old "truth spoken in jest."

Put your name and address on these two lines:

....

....

and a copy will be sent to you on probation, price, $1.96.

at KROCH'S

Kroch's Bookstores, 206 N. Michigan Ave. Phone Randolph 6820

COLOSIMO'S
2126 South Wabash
7 COURSE DINNER $1.50
with Whole
BABY LOBSTER
We Cater to Banquets and Parties

Subscribe for the Tribune

QUICKLY

"When any of my three children or I got coughs, REM relieved us quickly."

1912 Goodman Avenue, Cincinnati

No Wonder!

Mr. Munday's praise is so typical! And children find REM very pleasant to take. REM is no ordinary cough medicine. It is thorough, for coughs resulting from colds, because it works *two* ways . . . in the throat and also systemically. REM is much more than just a "tickle stopper."

ADVERTISE IN THE CHICAGO TRIBUNE

A 127-year-old favorite adds to its popularity

SURELY, Old Overholt deserves an honored place among the world's finest whiskies.

Its rich and sturdy taste has made this Pennsylvania straight rye an American favorite since 1810.

It is full 100 proof. It is bottled in bond under U. S. Government Supervision—the strictest standard in the world.

No wonder this famous whiskey is winning new popularity—*at its lowest price since Repeal*

WHEN YOU ASK FOR "RYE" ASK FOR

OLD OVERHOLT

STRAIGHT RYE WHISKEY

YOUR GUIDE TO GOOD LIQUORS

Copyright 1937,
NATIONAL DISTILLERS PRODUCTS CORPORATION, NEW YORK

ON SALE AT YOUR FAVORITE BAR OR PACKAGE STORE

BOTTLED IN BOND Under U.S. Government Supervision • FULL 100 PROOF

NEW PRICES! $2.54 FIFTH · $3.15 QUART · $1.59 PINT · 84c ½ PINT

COMPARE THE QUALITY... THE PROOF... THE PRICE

ZENITH

ARMCHAIR MODEL RADIO

$79.95

• The whole world is at the fingertips of that fortunate man who has a Zenith armchair model radio beside his favorite chair. The famous Zenith spinner dial and Tell-Tale controls find and bring in both American and foreign stations, planes, police, amateurs and ships at sea. A royal gift indeed—for the man and for his home!

Other famous Zenith radios for your Christmas shopping list

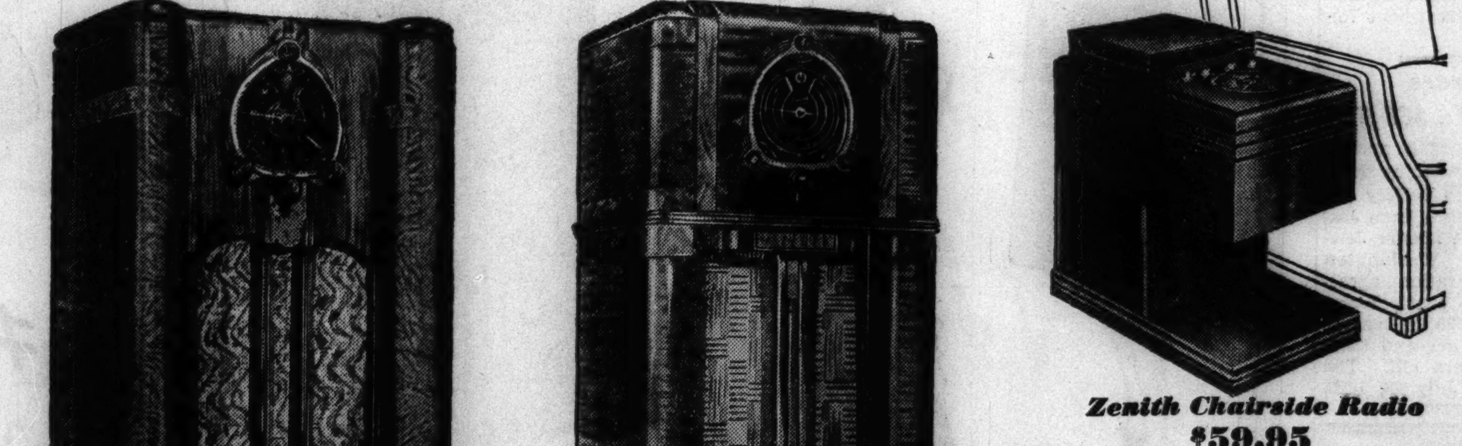

Brilliant New Console Model
$109.95
Complete with Zenith All-Wave Aerial
For standard broadcast and short wave bands. Tunes both American and foreign broadcasts with amazing clarity. Beautiful tone. Robot dial and electric tuning. 12-inch speaker. Beautifully finished console.

New Zenith Long Distance Radio
$149.95 *with Antenna*
Brings in foreign stations with strength and clarity. For standard and short wave broadcasts. Robot dial and electric tuning. Beautiful tone. 12-inch dynamic speaker. 12 tubes.

Zenith Chairside Radio
$59.95
Tunes from your armchair. A powerful Zenith radio is built into a book rack that will add a note of distinction to library or living room. Brings in American and foreign stations, police calls and short-wave broadcasts. Foreign station relocator. Local stations located by call letters.

LOW DOWN PAYMENT
Balance monthly in small amounts with your Electric Service bill.
Extra liberal allowance for your old radio.

To cover interest and other costs, a somewhat higher price is charged for Radios sold on deferred payments.

COMMONWEALTH EDISON ELECTRIC SHOPS

Downtown—72 West Adams Street 132 South Dearborn Street—Telephone RANdolph 1200, Local 979

4562 Broadway · 4833 Irving Park Boulevard · 2733 Milwaukee Avenue
4231 West Madison Street · 3460 South State Street · 4834 South Ashland Avenue
852 West 63rd Street · 2950 East 92nd Street · 11046 South Michigan Avenue

MAYOR TELLS HIS LABOR CREED TO 2,500 UNION MEN

Talks at Dinner in Honor of Joseph D. Keenan.

BY PARKE BROWN.

Mayor Kelly last night told 2,500 union men exactly where he stands on labor as the result of his close contacts, observation, and study during the troubled times of the last two years. He was interrupted by applause several times, and the applause was general and prolonged when he finished speaking.

Joseph D. Keenan.

He was the principal speaker at a banquet in honor of Joseph D. Keenan, the new secretary of the Chicago Federation of Labor, successor to the late Edward Nockels. The crowd overflowed the grand ballroom of the Hotel Stevens, and was said to be the largest Chicago turnout of representative labor men on an occasion of this sort in many years.

Former Association Recalled.

The mayor was invited to speak not only because of his office but also because Keenan served under him while he was chief engineer of the Chicago sanitary district, first as plant electrical engineer and later as electrical superintendent. But his speech was not limited to remarks about the new secretary. He seized the opportunity —without direct reference to them— to correct what he considers misstatements and misrepresentations of his attitude toward labor.

There was no mention of the long dispute between the American Federation of Labor and the Committee for Industrial Organization, of William Green or Jonn L. Lewis, but his closely packed ten minute speech was accepted as approving the methods of the A. F. of L. rather than the more violent program of the C. I. O.

Calls for Industrial Peace.

He indorsed recent social security legislation and urged extension of the program. He pleaded for mediation and opposed violence. He approved the right to strike and the right to picket, but argued that both must be kept within lawful bounds —and then resorted to only when all means of peaceful settlement have failed. He attacked sweatshops and child labor and advocated the closest possible understanding between labor and management.

His closest approach to politics was the statement that labor's rights have been advanced more during the last five years than at any other time in history. He urged that unionism plan out its future.

Labor Program Urged.

"In the days that lie ahead," he said, "labor must have a program and not just a promise. Labor must build additional defenses on the rocks of reason and not on the sands of sentiment. And that program must be practical and far-sighted."

After discussing industrial accident prevention, occupational diseases, uniform workmen's compensation laws, old age pensions, minimum wages and maximum hours, he took up labor disputes.

"I think you and I," he said, "are of the same mind on one important point that the principles of mediation and arbitration achieve more than hasty and organized walkouts— that ballots and not brass knuckles represent the democratic way.

Praises Conference Table.

"We are all believers that every man should have a right to decide by his vote who shall lead, what policies shall be adopted, and whether the strike call shall be issued. Industrial disputes, whether large or small, have far reaching effects. No hot-headed or snap judgments should jeopardize the future of the employés involved.

"Labor and management can be harnessed together to move forward for industrial prosperity and the continuing uplift of the workers. Such team work, in my opinion, can in most instances be accomplished across the conference table with more lasting success than on the industrial battlefield.

"I believe that the right to strike should be kept intact. I believe that peaceful picketing is a necessary asset in advancing labor's demands. When all negotiations fail I believe in the justice of labor's right to walk out.

"A growing majority of industrial business men have concluded that in order to have good business it is profitable to deal with organized labor, where they secure those workmen who are trained and are capable of justifying their wages.

Points Out Evils of Unrest.

"Labor must realize that business must be helped in order that work and opportunity may be spread out and conditions improved. Unrest in labor means unrest in business. Unrest in business breeds fear and undermines recovery.

"The psychology of confidence in our nation is developed from the great mass of our citizens who want to believe that their country is prosperous and their jobs safe. This confidence does much toward building up the morale of our citizens and tends to stimulate a certain amount of prosperity. Organized labor is one of the widest channels for the flow of the nation's confidence."

The weather and a bad cold prevented the presence of John Fitzpatrick, president of the Chicago Federation of Labor, but nearly all other officials of the local organization and state federation were present. Martin Durkin, state director of labor; Victor Olander, and R. G Soderstrom were among the speakers who followed Mayor Kelly.

SLASHES WRIST; DIES.

John Solsburg, a janitor at 675 North Clark street, who slashed both wrists with a razor Tuesday, died yesterday in the County hospital.

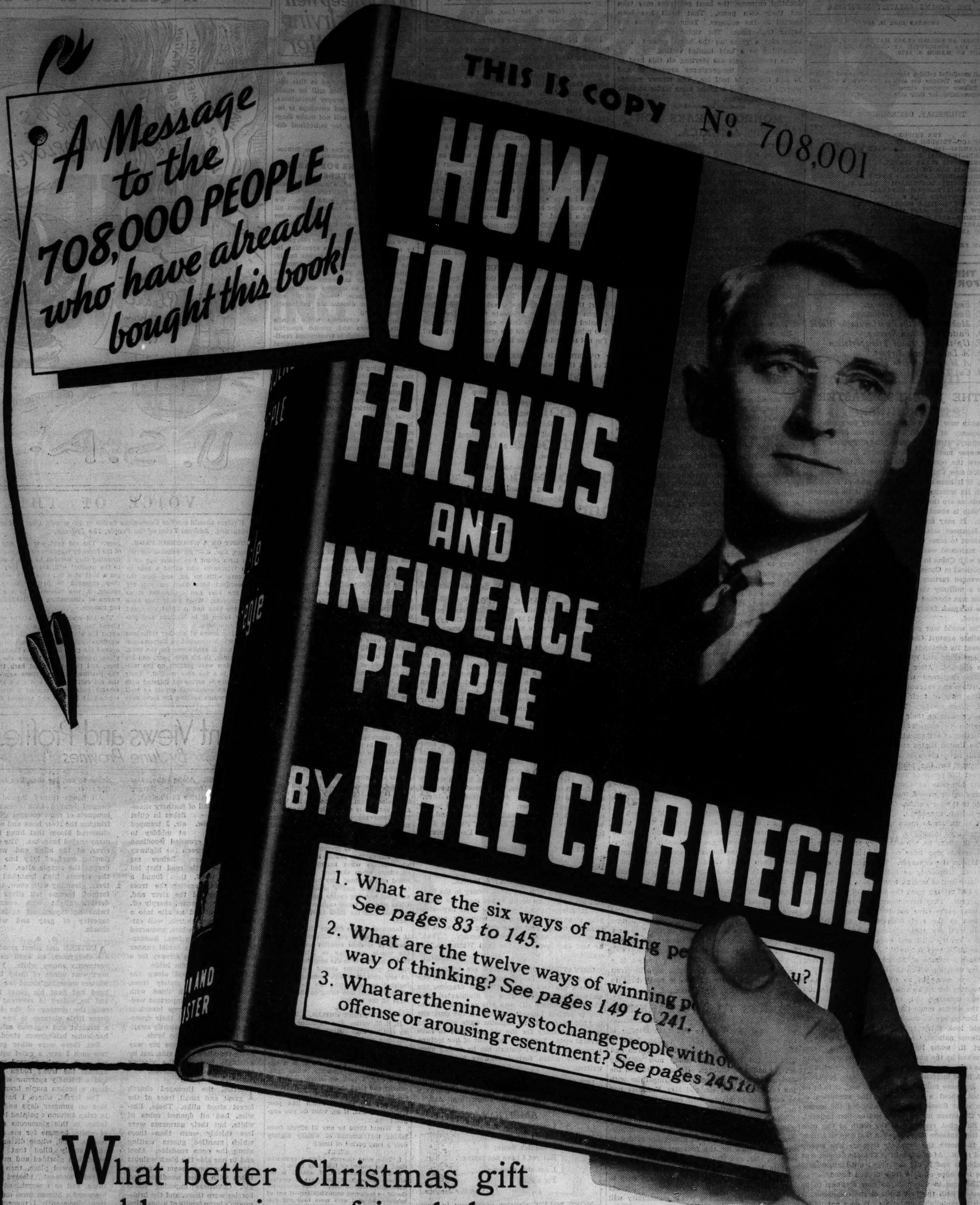

What better Christmas gift could you give a friend than this book—thus starting him off for 1938 on the same road to happiness and success that you took in 1937.

"I am going to give many copies of Carnegie's Book for Christmas to friends and relatives whose lives I know this splendid book will change as it did mine." —MARGARET E. BALDWIN, 415 Westminster Ave., Elizabeth, N. J.

"Am buying three copies to send friends. It's better than your advertisement stated." —M. L. MARCUM, Louisa, Ky.

"This has been a most inspirational book. I have purchased a volume for myself and given several to friends I love and want to help." —MRS. FEENEY W. MURPHY, 3033 So. Adams St., Fort Worth, Texas.

"After reading mine, I bought thirty of the books—I wish every *man, woman* and *child* in the world could read it." —MRS. J. W. JENNINGS, Southern Hotel, Brownwood, Texas.

"A book that should be on the desk of every executive—and an ideal gift from an employer to his employees." —FORBES DE TAMBLE, Miami Beach, Fla.

At all book and department stores • Price $1.96

PUBLISHED BY SIMON AND SCHUSTER • 386 FOURTH AVENUE • NEW YORK CITY

Chicago Daily Tribune
THE WORLD'S GREATEST NEWSPAPER

FOUNDED JUNE 10, 1847

ENTERED AS SECOND CLASS MATTER MAY 14, 1903, AT THE POSTOFFICE AT CHICAGO, ILL., UNDER ACT OF MARCH 3, 1879.

All unsolicited articles, manuscripts, letters and pictures sent to The Tribune are sent at the owner's risk, and The Tribune company expressly repudiates any liability or responsibility for their safe custody or return.

THURSDAY, DECEMBER 9, 1937.

THE TRIBUNE OFFICES.
CHICAGO—TRIBUNE SQUARE.
SHANGHAI—160 AVENUE EDWARD VII.
TOKIO—IMPERIAL HOTEL.
LONDON—135 FLEET STREET.
PARIS—21 RUE DE BERRI.
BERLIN—HOTEL ADLON, 1 UNTER DEN LINDEN.
MEXICO CITY—QUETZALCOATL PALACE.
PANAMA CITY—HOTEL CENTRAL.
RIGA—STETINES IELA 2.
MILWAUKEE—TITLE GUARANTY BUILDING.
NEW YORK—220 EAST 42D STREET.
DETROIT—5-265 GENERAL MOTORS BUILDING.
WASHINGTON—815 ALBEE BUILDING.
LOS ANGELES—SPRING AND FIRST STREET.
SPECIAL REPRESENTATION.
SAN FRANCISCO—820 KOHL BUILDING.

THE TRIBUNE'S PLATFORM FOR ILLINOIS AND CHICAGO

1. *End the Parole Business.*
2. *Build Deathproof Highways.*
3. *Make Chicago the First City in the World.*
4. *Faster Suburban Service.*
5. *Up to Date Local Transportation.*
6. *A Lake Front Airport.*
7. *A Motor Ferry to Michigan.*
8. *Cut Taxes in Half.*

THE JAPANESE MASTER IN CHINA.

Japan now has control, military possession, or occupancy of 200,000 square miles of Chinese territory. It has the old capital of Peiping. The Japanese merchants have moved in. Nanking, where the occidental structure of Chiang Kai-shek's new China had been erected, is about to fall, if it hasn't already. The port of Shanghai with its international settlement is in Japanese hands, as are the seacoast and ports to the north.

Tokio is about to have a great victory celebration. It may seem that the Pan-Asiatic dream of Japanese statesmanship and military power is about to come true. For years the march into the mainland was slow, but persistent. The old war with China in 1894 gave, along with Formosa, a foothold in Corea. Russia, Germany, and France prevented further gains. The war with Russia was a military victory, but the taking of gains again was checked by the occidental powers then able to speak firmly. Japan thought it had been cheated.

The world war gave Japan an opportunity to retaliate against Germany, take Kiao-Chiao and present its demands for Shantung. The western nations could still speak firmly and again Japan was checked. After the world war the pretentiously chastened western nations, professing contrition and repentance for military sins, added to the folly of their war making the folly of their peace making. They began to sign agreements professing their charge of heart and their devotion to coöperation, renunciation of war, limitation of armaments, and love of peace.

The United States sank the battleships which would have given it a mighty navy, and in exchange for the plighted faith of Japan to respect the peace of the far east and the territorial integrity of China the western nations agreed not to extend their defenses and fortifications in the far Pacific. That left us Hawaii and the British, Singapore.

It is useless to moan over this spilt milk of human good intentions. The consequences, whatever they may be, are what they are. The western nations may have no more right in the far east than the Japanese. They went in as conquerors, frequently as bullies, often showing a low standard of international ethics, seizing territory and relying upon the weight of their battleship guns. They have measurably reformed and in later years have not been unfriendly or injurious to the best interests of the Chinese, until, we'll say, their diplomacy began to chirp like a canary bird and even that was not ill-intentioned.

Japan's seizure of Manchuria was a flagrant treaty violation which the United States resented but was alone in so doing. Success in that adventure for Japan was enough to indicate that it was necessary only to wait until the quarrels of the whites made them all powerless. Affairs in Europe are so managed that this year Japan could look there and see that the two most bellicose nations, Germany and Italy, would support it, while its enemy, Russia, was being wrecked by the purges of Stalin. The time again was fully ripe and Japan took advantage of it.

A little incident in Peiping last July, provoked by Japanese military maneuvers, and, it is to be noted, about a month after the execution of the eight Russian generals, afforded the excuse for the attack in the north, and another incident, in Shanghai, resulting in the death of two men of the Japanese navy, exposed that city to attack. In the north the Japanese advance was steady and rapid. At Shanghai the Chinese defense was stubborn and it did not crack until apparently the last hope of help from abroad failed.

The area in which Japan now assumes to be master, with the privileges of the conqueror, is rich in exploitable materials. It does not follow that Japan has the capital or organizations to use them. The Japanese never have been able to supplant the Chinese on the soil, and seldom try. But what the Japanese now seem to be is the chief voice in Asia.

Unless the unexpected happens, nations with interests in China will have to deal with Japan while the Chinese take up again their immemorial task of absorbing an overlord. The Japanese may grant a favorable peace, but if they retain any one of their major objectives, so often explained, they will represent the Chinese in world affairs.

THE GRAND ALMA MATER.

Seven thousand supporters of the Washington professional football team, the Redskins, followed the players to New York for Sunday's game. Washington won, 49 to 14, and the addicts spilled out on the field to take out the New York goal posts. Professional football has definitly arrived. It appeared to have done so several years ago, but with special trains and goal post yanking the arrival is beyond dispute.

Washington plays the Chicago Bears here the coming Sunday and has reserved a thousand seats, according to report, for the traveling rooters. That beats baseball. The Chicago goal posts may not survive the game more than a minute. The professional fans are said to be at least thirty seconds better than the college boys in getting the uprights out of the ground. If the score is favorable to the local talent, a doubtful outcome, the local partisans may take out their own posts. That habit has been started in the colleges. Your own posts are better than none. The victor scalps himself. Otherwise a game on the home ground is as tantalizing as a bald headed victim.

The professionals are starting all this heat in December with temperatures around 18 and 20 and the fields half ice. The former college players have found a grand alma mater in their post-graduation days.

MONROE SPEAKS FOR AMERICA.

The reëlection of Mayor Knaggs by an overwhelming majority of his fellow townsmen of Monroe, Mich., undoubtedly expresses not only their approval but that of an equally decisive majority of citizens throughout the country. Confronted by an invasion of radical mischief makers in a strike fomented by the C. I. O. with characteristic terrorist tactics, Mayor Knaggs, after being refused by Gov. Murphy the protection of state authority, took the situation into his own hands. Forming a force of deputies he quickly brought order and the protection of life and property.

In the period of violence and lawlessness under the Lewis strategy, with the obvious favor and even the aid of federal authority and its allies in several states, Mayor Knaggs gave a conspicuous example of official courage and responsibility by asserting and enforcing the right of his community to law and order.

His reëlection is an expression of real Americanism and it should be a reminder to the American people that they have among them citizens who can and will lead them against the forces of disorder and against the invasion of foreign radicalism with which the country has been afflicted in recent years.

It should also be a reminder to the workers that lawless violence does not advance their cause and that leaders who tempt them to resort to it and preach doctrins hostile to American principles and ideals are leading them not to victory but to eventual defeat. For these leaders are robbing them of the support of American public opinion upon which the advancement of labor's cause must always depend, taking them out of the current of American progress and putting them in opposition to a decisive majority of their fellow citizens whose right to peace and law cannot be overridden.

A FERRY TO MICHIGAN.

For the past two years THE TRIBUNE has been carrying at its masthead plank No. 7, "A Motor Ferry to Michigan." It is easily a leader among the popular items in the platform for Chicago.

The project has had the attention of trucking interests who have approved the theory. There is little doubt that it would become a useful arm of their services. Motorists and summer tourists have been looking forward to a short cut across the water that will eliminate the tedious drive through the industrial sections at the end of the lake. One steamship man has called it a "natural," and others have commended the idea that Chicago, Benton Harbor and St. Joseph be connected by a ferry service. Then there is the added convenience to the marketing of the Michigan fruit crop, as well as to the steady stream of new Michigan made automobiles that are sold in Chicago.

Such a proposal would have been regarded as a safe venture relatively few years ago, and in the meantime automobile ferriage has been making great strides in other sections of the country. Nevertheless, those who might be interested will not incorporate and purchase the necessary vessels because the "present atmosphere is unfavorable."

If a group of business men should embark on such an enterprise at the present time there is the possibility that some law would be passed by congress conveying a dictatorship over interstate ferries to the interstate commerce commission. Then would come rate regulation and a reduction in unit earnings to a starvation basis. If this did not come to pass, other government agencies would find ways and means of taxing the net profits, so that the holders of securities would realize merely nominal returns on their holdings. On the other hand, if any misfortune due to the risks of navigation or the fickleness of patronage should occur, the owners of the line would be left "holding the bag."

The case of the Michigan ferry project is a fair example of what is causing the Roosevelt depression. Capital expansion is being kept in check and unemployment prolonged.

THANKS TO TWO PARENTS.

One of the finest expressions of unselfish public spirit to come to public knowledge is the consent given by Mr. and Mrs. John G. Ennesser to an autopsy on their child who had died of the mysterious malady now afflicting several babies in Chicago. However rational the decision was, every parent will sympathize with the emotions which Mr. and Mrs. Ennesser had to overcome in giving their consent. They did not let these emotions overcome their sense of the higher duty to others, present and to come. Autopsies, especially in case of obscure ailments, are of the utmost value in giving knowledge to medical science for the prevention and cure of disease. Mr. and Mrs Ennesser should find comfort in their bereavement in the thought that the sacrifice of the natural feeling may help to save many lives in the future. Other parents will bless them and the whole community will be grateful to them for their example of unselfishness and right reason.

OF COURSE MARK SAID IT.
[Rock Island Argus.]

Now comes Cyril Clemens, nephew of the late Samuel Clemens [Mark Twain] and denies that his famous uncle ever made the remark, "Everybody complains about the weather, but nobody does anything about it." When Mark Twain is debunked we begin to lose heart. Then we become indignant and resentful.

Cyril says the utterance about the weather was made by a newspaper writer, Charles Dudley Warner, and he adds that Warner collaborated with Mark Twain in the writing of "The Golden Age." If Warner made that remark about the weather it would never have caused a laugh. The statement is characteristic of Mark Twain.

The more we consider it the more certain we are that it will do no good to attribute it to Warner or anybody else. We shall just continue to believe that Mark Twain said it first.

What Cyril says we shall completely ignore. It was Mark Twain that put that statement on the map, none other. We shall not stand by and behold a nephew attempt to debunk our greatest humorist without registering a protest.

If we allow him to get by with this sacrilege, before we know it some one will be denying that Mark Twain wrote "Tom Sawyer" or "The Jumping Frog." We cannot afford to get careless about such matters. Warner may have been a fine writer, but who would care a whoop what he said about the weather?

A LINE O' TYPE OR TWO

Hew to the Line, let the quips fall where they may. Reg. U.S. Pat. Office

FEW IN THE LOW PAY FIELDS are more self-reliant than the pushcart men who gather old paper from the streets. They work from early morning until dark for pay that seldom exceeds a dollar and is sometimes as low as 25 cents; yet any of them will tell you that's better than being on the relief rolls. What's more, they think the price of old paper may go up. That, they explain, means that instead of a flat rate of $2 a ton they'll be paid according to the kind of paper they bring in. The price is so low just now that craft, newsprint, corrugated, mixed and books—the classes into which the dealers sort a load when they sell it—are all just paper so far as the pushcart men are concerned. The pushcart men are on the watch for twine, though; it brings them five times as much a pound as paper. They load as much as 700 pounds of paper on their carts. Pushcart men are very considerate of one another, and never knowingly wander into the territory of a friend. The ones who work nights earn as much as $1.25 a night; not because there's more paper then but because there are so few of them; they'd rather no one knew, because increasing their number will decrease their income.

NO CURVES, JUDGE.

While college professors theorize upon our changing language, gentlemen like this one are putting the punch in it. The defendant in a police court the other day, he was asked by the judge: "Upon what do you predicate that statement?" Puzzled but fluent, the fellow answered: "Would you mind keeping 'em on the ground, your honor? I'm not so good on those high ones."

OVERHEARD AT THE BOOKIE'S: "Horses? I've got them where they want me."

IN LIEU OF SLEEP.

I never could count sheep
To lull myself to sleep.
But this particular night,
Wakeful through white
Small hours, with or without
The pummeled and abused
Pillow,
I am at least amused
At thinking of
A song I heard
About
A bird:
Sighing
For his lost love,
Crying,
"Tit willow,"
The chirping fool
Drowned himself in a pool.

Irma Wassall.

STRANGE VISITOR.

When we were children the most bizarre people who ever visited quiet Maplewood were the gypsies. No doubt they were bent on nothing more than telling a few fortunes, but we children had come to believe that they would, if they caught us, thrust us into the gunnysacks they carried on their backs and carry us far away. Pauline, I am sure, was not a true gypsy. She was a wanderer, though, and a vagabond, and more than gypsies she spelled for me the mystery of far places and strange races. Even then, in the early years of this century, she was growing old. Pauline spoke a jargon all her own; she came in the spring each year and kept coming until fall. Ragged, dusty from walking, her potato bag over her shoulder, she would turn up at our back door about once a month. She knew which houses would welcome her. Mother always fed her and sent her away with a piece of silver. On Talman avenue, across from our back yard, lived a woman she fascinated. "Pauline, where were you born?" she would ask. "Far away place, no here," Pauline would tell her. "Do you believe people come back from the dead, Pauline?" And she would answer, quietly, firmly: "Pauline dead long time."

Ex-Explorer.

"PATIENT PLAYS Harmonica While Leg Is Sawed Off."—Chi. Dai. News. He can take it, says Don Zero, and he can dish it out.

ALL IN THE DAY'S WORK.

A gentleman with too much money in the bank and too much time on his hands spent the busiest five minutes of recent years the other day—stopping strangers and pointing with his walking stick at another gentleman sitting in a car in the front window of an automobile agency. "That," he told each passerby, "is Paul Whiteman." It was, too.

CHINATOWN MERCHANTS are trying now to lure customers in with small museums. In one of them are two of the grimmest dragons, the smaller of which can wink his illuminated eyes. The little Chinese girl who acts as guide assures you in perfect English that one of the portraits is 1,000 years old and explains quite glibly why it was necessary for the old goddesses to have several eyes. You'll get more out of her lecture, though, if you don't disturb her by asking questions for which formal answers haven't been written.

IT'S ONLY the title and the name of the author inscribed on a very serious book, but there's a laugh in it: "Who's Who in Journalism. Ask."

AMBITION.

I reached for a star and
Burned my fingers in
A candle's flame;
But yet I have not learned.
I am still reaching
For a star.

Dorothy Jacobus.

MOST POLITE elevator passengers in town: Those you meet at the public library.

OLD FRIEND.

The rest of the Christmas cards are burned by New Year's day. But the Linebook stays on the living room table, a cheerful reminder of a thoughtful giver, for months. The 1937 edition is now on sale at news stands and in stores. By mail, 13 cents from the Tribune Public Service office.

FIVE LITTLE LION CUBS at the St. Louis zoo. Congratulations, Mrs. Lionne.

More than 98% of the city's automobile fatalities are of a nature physically impossible on an elevated highway.

"Half of all the crimes in Cook county are committed by repeaters."—The Chicago Crime commission.

How to Keep Well
By Dr. Irving S. Cutter

To the limit of space questions pertaining to hygiene and prevention of disease will be answered in this column. Personal replies will be made to inquiries, under proper limitations, when return stamped envelope is inclosed. Dr. Cutter will not make diagnoses or prescribe for individual diseases.

[Copyright: 1937: By The Chicago Tribune-N. Y. News Syndicate, Inc.]

PRECAUTIONS FOR RABBIT HUNTERS.

EVERY little while another disease bursts upon the medical horizon with meteoric suddenness. We think we have identified about all the plagues that man is heir to when some research worker attaches a label to a brand new malady.

We long have recognized the rôle played by animals and insects in spreading infection to members of the human family. One variety of mosquito will transmit malaria; another, yellow fever. Fish and dogs can harbor tapeworm; swine, the parasite known as trichina which causes pork-worm disease; while parrots and parrakeets can disseminate psittacosis. The list is long.

Now comes tularemia which affects rabbits, gophers and ground squirrels primarily but which is transmitted readily to man. Deerfly fever, long prevalent in Utah, is this same ailment and the number of instances of human infection is multiplying rapidly. It attacks chiefly those who hunt, skin, and market rabbits or who prepare them for food. Tularemia is now known in many parts of the world—Japan, Russia, the Scandinavian countries, Italy, Austria, and Great Britain. Four sizable outbreaks have occurred in Russia, spread apparently by a species of rat; and it seems reasonable to assume that the causative organism has existed in Europe for many years. In the United States more than six thousand human cases have been reported in the last few years.

What are the symptoms? Within three to five days after contact with the blood of a sick animal the patient will complain of grippy feelings, including headache, pains throughout the body, nausea, sweating, and considerable prostration. The temperature goes up and remains high for about a week, whereupon it falls, only to be followed by a secondary rise persisting for some days. The fever may continue intermittently for weeks or even months.

The site of the original infection, that is, where the bacilli gained entrance through the broken skin [a cut, scratch, or hangnail on the hands], becomes an ulcer about one-half inch in diameter with a punched-out appearance. If infected material on the fingers is rubbed into the eyes there will be much swelling of the lids, followed by the development of a number of small sores and enlargement of the lymph glands below the jaw and underneath the arms. There also is a glandular type in which the lymph nodes become larger, but without the initial sore. These swellings may remain for a year or even longer.

If improperly cooked flesh of an infected rabbit is eaten fever is the most pronounced symptom and then the illness resembles typhoid quite closely. Most cases in this country, however, have started with an ulcer, later involving the glands. Pneumonia is a frequent complication. The diagnosis is not difficult if laboratory facilities are available.

The most valuable kind of serum treatment is that prepared by Foshay, which is obtained from vaccinated goats. When given early it is an excellent remedy. If the illness has been running for some time, however, its power is decreased greatly.

It is far easier to prevent than to cure. This means that rabbit hunters should wear gloves when handling carcasses, especially when skinning them, as the blood of an animal may be loaded with the organisms and a small amount is sufficient to bring on the disease. Housewives and all those engaged in preparing game for the table must take equal care.

Inasmuch as the disease kills wild life, if rabbits fail to run with their wonted speed, or if dead bunnies are found in the woods, one may be fairly certain that tularemia is in the neighborhood and special precautions should be adopted. At any rate, thorough cooking must be insisted on, as eating the flesh of an afflicted animal may bring on the typhoid form of the trouble.

NIGHT CHILLS.

H. R. K. writes: For a number of years my rest has been disturbed by awakening suddenly with a chill. Bed covers and night clothes are adequate. My physician can find nothing wrong except low blood pressure. He thinks it is a circulatory trouble. Recently, while fighting a cold, I took an ounce or two of whisky and slept through the night without observing the symptom.

1. Does my trouble sound like poor circulation, and, if so, what do you suggest?

2. Would there be any ill effects from taking that amount of whisky nightly over a long period of time?

REPLY.

1. Take more exercise. Join a gymnastic class, play games, or take long hikes.

2. The prolonged use of alcohol is not advised, although it does have a quieting effect and promotes sleep. Your circulation should be measured accurately and—if out of balance—corrected with more food and outdoor activity.

OPTIC ATROPHY.

O. U. writes: I was hit in the eye by a ball last May. The diagnosis is secondary optic atrophy. Is there any cure for this condition or must I go through life half blind?

REPLY.

The outcome of atrophy [shrinking] of the optic nerve is in general unfavorable. In fact, most injuries to the optic nerve are associated with partial loss of vision.

FRIEND OF THE PEOPLE

Letters to this department must be signed with names and addresses of writers.

JOINT TENANCY PROPERTY.

Chicago, Dec. 4.—[Legal Friend of the People.]—Mr. A and Mrs. A wish to make separate wills. The title of one piece of property is in Mrs. A's name and the other two are in joint tenancy. The intention is to have the three properties belong to either Mr. A or Mrs. A during their lifetime and then each piece of property is to be left to one of three children. How can the joint tenancy properties be handled in wills of this kind? I. S.

In general, a will is not effective as to joint tenancy property of the joint tenant who dies first. If the parties wish to make an agreement as to such property, we would favor placing such agreement in a separate instrument from the wills. We advise the employment of an attorney.

TRIBUNE LAW DEPARTMENT.

A QUESTION OF CO-OPERATION

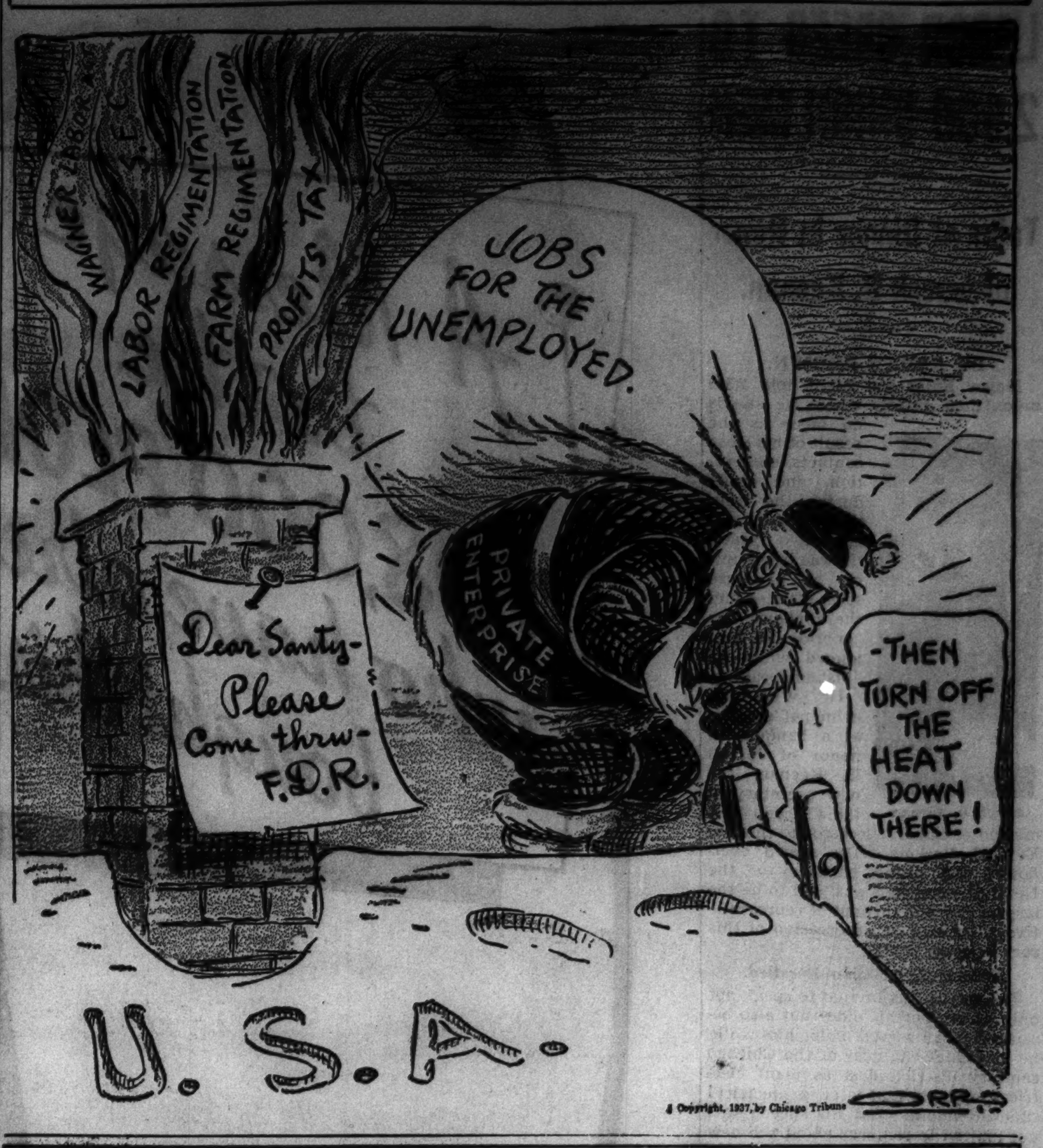

VOICE OF THE PEOPLE

Writers should confine themselves to 200 or 300 words. Give full names and addresses. No manuscripts can be returned. Address Voice of the People, The Tribune.

INCIDENT ON A WISCONSIN FARM.

Chicago, Dec. 6.—THE TRIBUNE carried a news item about two weeks ago of a man in Wisconsin who killed a bear in self-defense with an ax, and how the game wardens bore down on him for killing the bear and confiscated it as state's property. What would they have done to the bear had it killed the man? Probably taken it to Madison and placarded it as a hero.

I have just heard of another ridiculous incident, which occurred in Barron county, Wis., and is really one for the book. An old farmer, in his 69th year, and his kid son-in-law were putting up the winter's wood in a five acre woodlot. Their 160 acre place is somewhat infested with foxes, and an occasional coyote or wolf makes the rounds looking for some easy prey. The old gent was catching some of the foxes by trap, but on this particular morning they decided to take a gun out to the woodlot with them as they might get a shot at a fox or even a wolf. As they expected to pasture sheep next spring, it was necessary to use every means of eliminating this lamb-destroying menace.

The kid upon arriving at the woodlot placed the gun against a tree and went about his work. Subsequently two game wardens came along the road in a car, opened the gate, drove on to the farmer's place, parked their car near the buildings, and then trespassed back through the pasture. One of them approached the kid cutting wood and spied the gun several rods away against a tree. He confiscated the gun and arrested the kid for having a loaded gun in the woodlot, notwithstanding that there is still on the statutes in Wisconsin a law which gives a farmer or any member of his family permission to hunt rabbits on his own land at any time. Moreover, there is a nice juicy bounty paid for a wolf's scalp, but apparently the state is interested in protecting them as about the only legal way a farmer has of getting one would be to disguise in sheep's clothing, and when attacked use an ax as the fellow did with the bear.

The irony of the whole case is that while these wardens were wasting their time with good citizens, the hoodlums, and hokey-pokeys had just that much more opportunity to carry on their illegal slaughter of game birds, animals, and fish, with machine guns, nets, and what not.

C. M. WICKENS.

P. S.: A hoodlum is a gangster, a bad man with whom a game warden does not care to mix; and a hokey-pokey is a local sitdowner, who owns nothing, pays no taxes, and won't work. His illegal taking of game and fish is not noted by the warden; no fine, no commission.

STILL ANALYZING THE 1936 RETURNS.

Chicago, Dec. 6.—So many times our President is accused of winning the last election through WPA and PWA spending. The truth of the matter is, there are more people who are not receiving WPA funds than those who are; and most assuredly if I'm not a WPA recipient and don't approve of it, I'm not going to vote for it. Accordingly, the only conclusion we can make is that Roosevelt won despite the evil of relief spending, or that the people in general approved of it, and not because the relief workers put him in.

J. H. E.

SENATORIAL TIMBER.

Chicago, Dec. 6.—I see that some of your correspondents are looking for a man to send to the United States senate from Illinois. Why not send a man who has been there before and knows what it is all about, a man with a good record, a man who can and will fight for American principles? That man is former United States Senator Otis F. Glenn.

I know of many Democrats who will vote for Mr. Glenn. Mr. Glenn can beat any man the New Deal can put up.

J. C. STANLEY.

FAITH IN FREEDOM.

Chicago, Dec. 6.—Permit me to commend you on the attitude that you display towards all blue law psychology. Like a beacon through the fog of narrowness, THE CHICAGO TRIBUNE not only stands for a free press, but for a free people with a right of popular expression. No loud cry of political messiahs with their blatant appeals of semi-reform swerve you from your duty. Unhampered by bigotry and shallowness, we the people will rise to greater heights.

RICHARD GUMBLE.

PUZZLED.

Glenview, Ill., Nov. 30.—Somehow or other I don't seem to understand why we should be so anxious to have a vast real estate boom now when we haven't yet recovered from the bad effects of the last vast real estate boom.

J. R. REYNOLDS.

Front Views and Profiles
By June Provines

DECEMBER Along the Des Plaines [from the Nature Journal of Beatrice D. Phelps].

Midst the fall of feathery snowflakes in quiet air, I tramped at midday to that strip of crowded woodland which lies between the highway and the river. Before me stretched a little road that led into the wood, then found a straight way among the trees until it reached the river and, pausing there, turned sharply off. Today, it seemed an aile into a snow-lit forest church, well carpeted in softest white, unmarred by print of human foot. Suddenly, to me it was a bridal runner freshly spread, the aileway for a snow white phantom bride.

December Snow.

Outside the wood along the open road stood stately trees, their boughs thick lined with snow. They were important wedding guests who drew luxurious ermine cloaks about their drooping shoulders while silently awaiting the coming of the bride.

So, carefully I chose my way along the aile's white side, lest by a single footprint the virgin's pathway should be marred.

* *

INSIDE the thronged church great and small trees of the forest stood alike. These, likewise, had all donned robes of white, but their garments were less thickly worn than those which mantled guests waiting along the open roadside. Aloof and to one side the black walnuts stood, who never seem to mingle much with other woodland people. Countless imposing hackberries were there, and the bridegroom's large family of ashes, nice, unassuming forest folk, bestowed cordiality on all. Elsewhere were scattered elegant, patrician elms and varieties of friendly oaks, both great and small. Numerous clannish lindens, clustered in characteristic fashion, stood here and there in pompous family groups. I saw some aged gentle folk, declining silver maples lined wistfully near the altar. Graceful leaning hawthorns and their provincial cousins, the wild crabapple tribe, were also there—by dozens.

The snow had ceased ere now, and the pale noonday light suffused the fanciful church as with softly glowing candlelight. The narrow aile down which the bride would pass to reach the river altar was packed on either side with crowding, peering guests, who, leaning far in eagerness to see, were touching heads and lacing arms above the bridal pathway.

I recognized there the hop-hornbeams, more hawthorns, the black wild cherry family, one modest mulberry [a special friend of mine], frail, obscure elms and common boxwood elders. The old black willows craned their necks to see, for they live far up the river.

All heads turned toward the chancel banked with decorative bouquets of snow covered shrubs fringing the river bank and white clustered bloom that hung from many-angled branches. The open river, at the aile's end, was a flowing scarf of inky hue that draped the temple altar. Across the stream high branched oak trees, gleaming with snow, transformed, became tall silver candelabra alight with countless twinkling tapers, set against a tapestry of gray and wintry clouds.

* *

AUSTERE and silent stood the clergyman, an aged oak in vestments snowy white. Fierce northwest winds of many bitter winters sweeping round the river bend had bent his gaunt form, and he waited in reverent attitude the coming of the bride. Some little distance to one side, a straight and vigorous ash, the handsome bridegroom stood.

But there were other guests, two such I saw, a quiet squirrel sat on a bough, pressed snugly against the tree's rough trunk, and a friendly sparrow watched from a broken maple branch.

The forest, where I had rambled on summer days and later in crisp autumn's painted beauty, today, in this glamorous mantle of white, became for me a holy temple. God, whose divine presence surely filled that snowy wood, had glorified and made of it a hallowed place, then for a sacred moment blessed each thing, and as I worshiped there bestowed a human form on every tree. Reverently I turned aside and took the homeward path.

THE OLD CHICAGO TOUCH IN INTERNATIONAL POLITICS

[Glasgow Record.]

Now at Walgreen's

SOLVES ALL GIFT PROBLEMS

2 great new ÆTNAS

OUTSTANDING in the low-price field!

You get all the best chain programs through Chicago radio stations. You get these stations clearly, accurately with these new Aetna Radios—at lowest cost. In the low-priced field they stand alone!

CLEAR VIEW Straight Across DIAL

CLEAR VIEW TUNING from any position. No stooping or bending to tune!

5 MATCHED TUBES (with ballast) operating on alternating or direct current.

FULL DYNAMIC SPEAKER that gives concert hall reception, full-throated volume.

WET ELECTROLYTIC CONDENSERS to assure hum-free, trouble-free performance.

STREAMLINED BAKELITE CABINETS styled to harmonize with any type of furniture.

In Addition, Model 255 Has

BEAM TYPE OUTPUT TUBE—doubles power formerly available in portable sets.

IRON CORE COILS—increase sensitivity. Previously found only in higher priced sets.

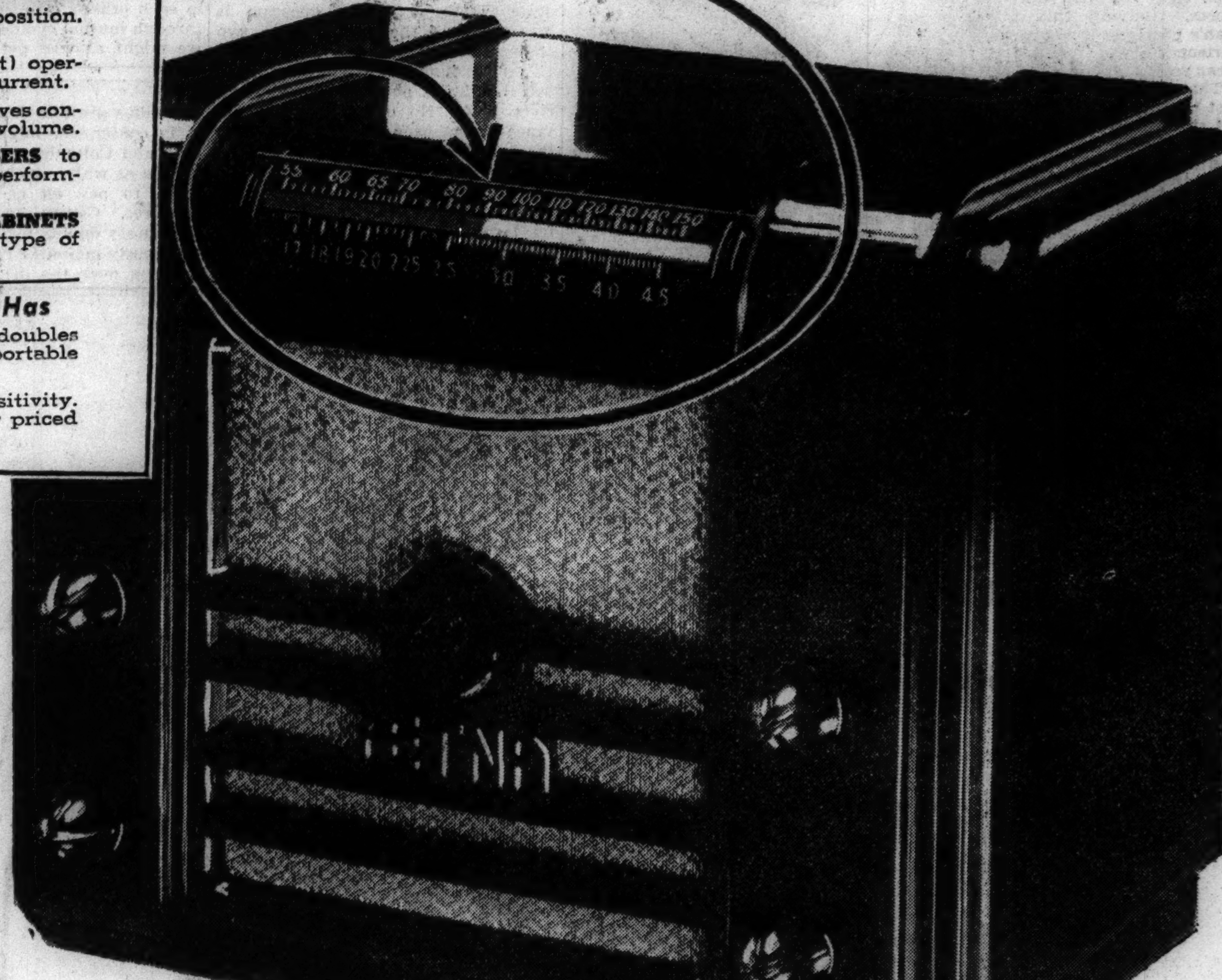

AETNA Model 200 10.95

Here's all the enjoyment you get from radio, wrapped up in one package! Excellent, mellow tone reproduction of voices and instruments. Sharp, simple, highly selective tuning on the new CLEAR-VIEW DIAL. A handsome, streamlined cabinet, so light you can carry it anywhere! And so inexpensive you can buy three or four—for bedrooms, guestrooms, for the office, and for traveling.

Absolutely first rate for all local stations. Gives you orchestras, songs, speeches, fights, ball games, news—everything you want to hear. Walnut bakelite cabinet.

AETNA Model 255 13.95

Everything you want for local reception PLUS Short Wave Reception so you can have the fun of listening in on police calls, airplane messages and amateurs! PLUS Variable Tone Control from treble to bass!

Built for people who want the best—but with no fancy trimmings to run up the cost. Its technical features are usually found only in much higher-priced radios. A portable set with the full-throated tone and selective tuning of stationary sets selling at more than twice the price. Black or walnut bakelite case.

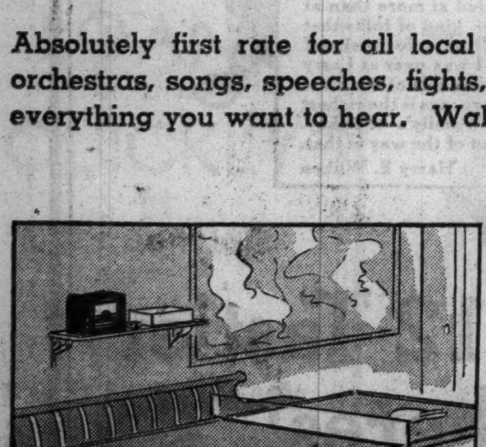

GAME ROOM

BEDROOM

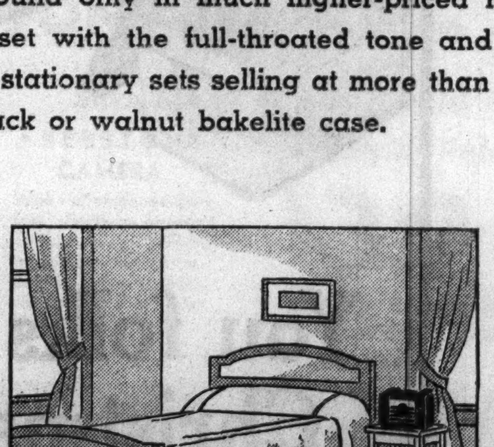

GUEST ROOM

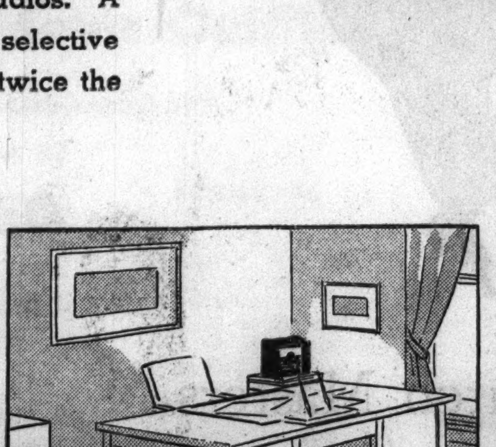

OFFICE

MAID'S ROOM

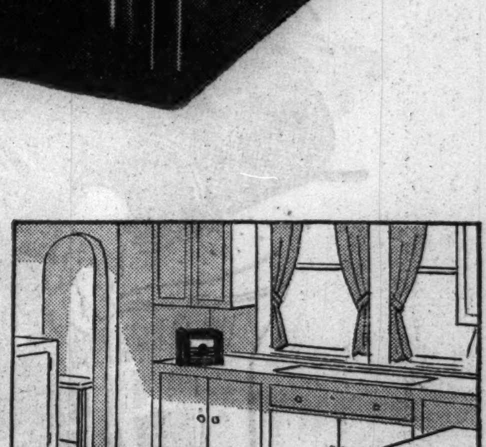

KITCHEN

buy ÆTNA RADIOS today at WALGREEN Drug Stores

$795.00 PLUS STATE TAX
IS ALL YOU PAY FOR A
BIG 117-INCH WHEELBASE—95 H. P.
NASH
DELIVERED IN CHICAGO
Federal Tax Included
WORLD'S FIRST CAR WITH CONDITIONED AIR FOR WINTER DRIVING
An Exclusive Nash Feature Available at Slight Extra Cost
SEE YOUR NEAREST
NASH DEALER

TODAY AT YOUR DRUGSTORE
LARGE SIZE
SQUIBB Dental Cream
The Acid-neutralizing Dentifrice
Note: Your choice of 4 most popular tooth brush designs
90¢ VALUE
Squibb Dental Cream regular value ... 40¢
Squibb Tooth Brush regular value ... 50¢
BOTH FOR 59¢
For those who prefer... Squibb Tooth Powder may be substituted for Squibb Dental Cream

PWA ALL SET TO CLINCH NEBRASKA POWER MONOPOLY

Board Puts Out Feeler to Buy Key Unit in Grid.

BY ARTHUR EVANS.
[Chicago Tribune Press Service.]

Hastings, Neb., Dec. 8.—[Special.]—The Tri-County Power and Irrigation district, with headquarters here, is the largest PWA project on the Platte river in Nebraska. It is active in promoting the plan for a statewide government power monopoly through acquisition of private utilities by PWA financed power districts.

A few days ago the Tri-County board decided it was ready to enter into negotiations for purchase of the Southern Nebraska Power company at Superior. This company is one of the key units in the proposed statewide grid scheme, for which an estimated total cost of 100 million dollars has been bouncing around the state for months. An appraisal of $898,000 has been tendered in preliminary talks concerning the Southern Nebraska, the holding company of which is in a Delaware receivership. This, Tri-County officials say, should make the purchase easier, as it would be handled through the courts.

In the Sutherland district a proposal is pending to buy the Western Public Service Company of Scotts Bluff for $7,565,000.

Litigation Blocks Project.

Tri-County, a pet of Senator George Norris, is a 30 million dollar project, but its development has been held back by litigation. Although frowned upon by PWA engineers when first broached at Washington, this project was alloted 10 millions in PWA funds in 1935, and last August another allotment of $20,096,000 was approved for completion of the enterprise. There has been much rivalry and jealousy between the Sutherland and Tri-County districts, although the two boards hold regular meetings in amity.

Promoters of Sutherland have contended that a great glut of power would be created by Tri-County, as the Sutherland and Columbus projects alone would produce more energy than the present consumption. Now that some 20 million dollars has been spent in Sutherland and Columbus, however, the agitating question is how much of the energy these two projects are to generate will be firm all year around power and how much will be dump power, depending on river flow. No contracts of importance have been let by either of these projects.

This leaves the situation such that one engineering view now being advanced is that Tri-County, through its large proposed reservoir, would have much firm power and thereby would firm up the Sutherland and Columbus projects downstream. This, it is contended, might take Sutherland and Columbus out of the circus parade as white elephants and enable them to pay off as self-liquidating ventures. Critics, however, continue to express doubts because of the tremendously increased cost of these two projects over the original estimates, thus increasing the cost of the hydroelectric kilowatts to a figure higher than the cost of steam generated energy.

Markets also are a problem. Estimates here are that the three hydro projects would produce in excess of 500 million kilowatt hours of firm power. The total production of all electrical energy in Nebraska for 1937 is estimated at only 750 million kilowatt hours.

In towns and in the country the citizenry is strong for the projects and the money poured into the state. Proposed benefits of irrigation are emphasized. Tri-County originally included 547,000 acres for irrigation. A decision of the state Supreme court that water could not be diverted from the Platte river to the Republican basin cut this to 298,000 acres.

Similar Suit in Highest Court.

The five largest utilities in the state succeeded in enjoining, at least temporarily, the building of the hydroelectric plants of Tri-County as well as the formation of the grid system proposed to unite all three power districts into one giant monopoly. The injunction still is in effect. A further hearing is set for March in the District of Columbia courts. Another suit brought in the south, which involves similar issues, is set for review before the United States Supreme court. Tri-County attorneys say the decision in this litigation will decide the issues in Nebraska.

The present injunction does not affect the irrigation features of Tri-County, now under construction. George E. Johnson, manager and chief engineer, says all main canals have been built—eighty miles of them. The district has spent about 4½ million dollars. Including uncompleted contracts, the expenditures are 7 million dollars. He places the costs of the irrigation end of the project at 5 million dollars.

Base Price on Full Demand.

If the courts approve the power phase of the project and it is completed, Johnson says Tri-County will be able to deliver firm power all the year 'round at the gates of cities at a cost of 5.6 mills per kilowatt hour, on the assumption that it is able to sell 100 per cent of its output.

Tri-County's project starts near Keystone, on the Platte river, where work is being done on the foundations of the Kingsley dam, a vast pile of earth reinforced by sheet piling driven into impervious clay. It will be 9,940 feet long, 1,150 feet wide at the base, and 30 feet wide at the crest.

Water impounded by the dam will form a lake 23 miles long, covering 35,000 acres, and having a storage capacity of 2 million acre feet. Engineers figure the power capable of being developed at 233 million kilowatt hours.

Change Law on Easy Money.

Of the PWA funds given to Tri-County, 45 per cent is an outright gift and 55 per cent is a loan. Sutherland got a 30 per cent gift on labor and supplies, or about 25 per cent on the total cost. Sutherland was the first to be approved and Tri-County was the last. Between the two approvals the law had been changed on percentages of grants and loans.

Tri-County's 55 per cent PWA loan is amortized over a 40 year period, and on an average 5.6 per cent will pay interest and amortization. Thus 45 per cent of the cost of Tri-County's hydro power experiment is a subsidy, the cost to be paid by taxpayers all over the country, the funds coming from the federal treasury.

Trade Wives

Ira Ashcroft and his new wife, the former Mrs. Louise Voss.

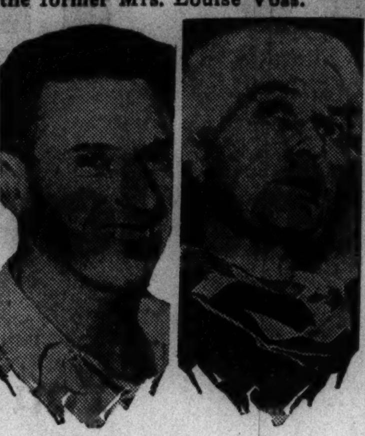

[Associated Press Wirephotos.]

John Voss and his new wife, who was formerly Mrs. Hortense Ashcroft.

Claremont, Cal., Dec. 8.—[Special.]—Two California couples, one elderly and one young, who exchanged mates, were well settled today in their new homes. Two children in each family moved with their mothers.

Ira Ashcroft, 54 years old, wealthy Corona rancher and bank director, is honeymooning on his 3,000 acre Triangle L ranch with Mrs. Louise Voss, 27. John Voss, 30, a school teacher, is on a honeymoon with Mrs. Hortense Ashcroft, 50.

Ashcroft and Mrs. Voss went to Las Vegas, Nev., last summer to obtain divorces. They married as soon as their decrees were granted. Voss said he and Mrs. Ashcroft, who had been married 33 years, were "terribly broken up, and having been thrown in each other's company a great deal through mutual sympathy, we decided we might as well get married, too."

MARCASITE MONOGRAM PINS
OF STERLING SILVER SET WITH GENUINE FRENCH MARCASITES
made to order $9.00
Marcasite Rings, Brooches
Bohemian Garnets—Zircons
Floating Opal Jewelry
Italian—Swiss Wood Carvings
Unusual Gifts—$1.00 up
FREE Call or write for 1938 Copy of our "Calendar of Memory"
CATHERINE M. HAY
JEWELRY
302 NO. MICHIGAN
at South Water Street.

Southern Pacific is the shortest line to
San Francisco
—five great trains to choose from
STRAIGHT as an arrow from Chicago speed five great Southern Pacific trains to that city of high hills and mammoth bridges—San Francisco! The sleek Streamliner *City of San Francisco* and the royal *Forty-Niner* offer superspeed service every three days. The fine *Overland Limited*, the economical *San Francisco Challenger*, and the *Pacific Limited* provide swift daily service. Speed to California on the Overland Route or go via the Southwest where only Southern Pacific has direct mainline trains to Southern Arizona (guest ranches) and to Palm Springs. *Ask about very low winter fares now in effect.*
FREE BOOKLET—"How to See the Whole Pacific Coast" is illustrated with 84 big pictures. For your free copy, call or write:
Southern Pacific
FOUR SCENIC ROUTES TO CALIFORNIA
Go on one, return on another. See twice as much
CHICAGO TICKET OFFICE: 77 EAST JACKSON BLVD.
J. H. Desherow, *General Agent.* Telephone WEBSTER 2244
153

SUBSCRIBE FOR THE CHICAGO TRIBUNE

• If he's a gruff old man and you have to ask him for her hand
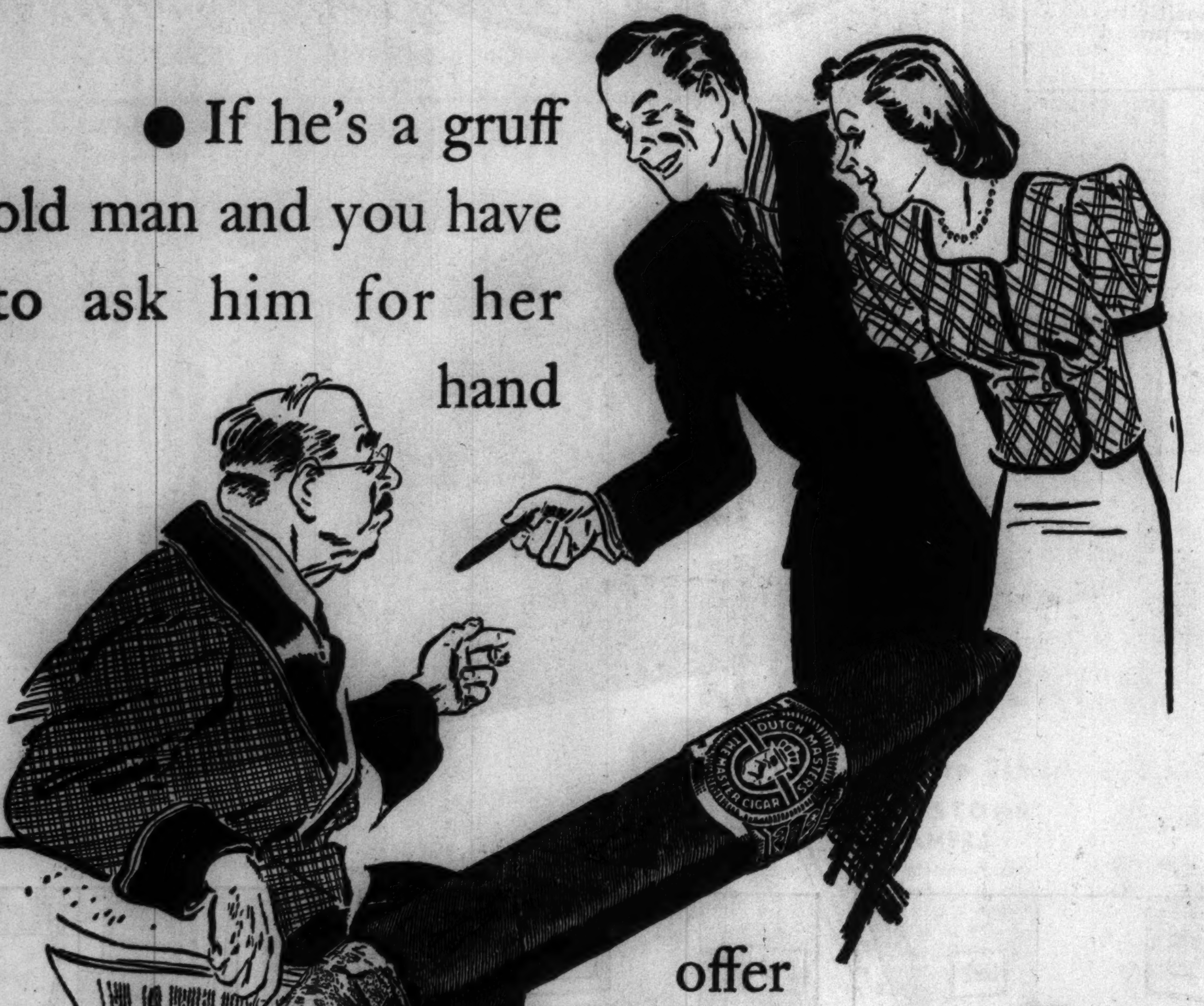
offer him a Dutch Masters. Nothing breaks the ice like a good cigar.
DUTCH MASTERS
—the pleasure's all yours
10¢ 2 for 25¢ and 15¢

THE WILKEN FAMILY
BLENDED WHISKEY—IT'S OUR FAMILY'S WHISKEY, NEIGHBOR!

You'd be surprised who buys Our Family's Whiskey!
If there's one thing I'm tickled at more than at anything else—it's seeing the kind of folks that are buying Our Family's Whiskey for theirself and friends. The other day I was over at Larry Burke's big store just the other side of the State Line and I saw a man that Larry says is the richest party in town buying Our Family's Whiskey. Larry says there's nothing out of the way in that. Smart folks buy it regular! Harry E. Wilken
You folks couldn't buy 12 Tastier Christmas Gifts anywheres!
One case of Our Family's own personal whiskey gives you 12 quart bottles for 12 good friends!
If you just run your finger down your Christmas shopping list, I'll bet there's close to a dozen names you can cross off right now. Just set down the words Wilken Family alongside all the names of friends and relatives that have got a taste for good living and eating and drinking.
Then all you got to do is slap your hat on and get a case of Our Family's Whiskey for those folks.
It's the personal recipe of us Wilkens—same as us distillers will be enjoying Christmasday. Our Family has been putting up fine whiskey for something like 50 years—and I'll tell you our own personal recipe has got tastiness aplenty! Of course if you haven't got a dozen friends you feel like giving it to, that's better yet—for there'll be a few bottles left over you can save out for yourself!
Harry E. Wilken

COPR. 1937, THE WILKEN FAMILY, INC., ALADDIN, SCHENLEY P. O., PA. THE WILKEN FAMILY BLENDED WHISKEY—90 PROOF—THE STRAIGHT WHISKIES IN THIS PRODUCT ARE 20 MONTHS OR MORE OLD, 25% STRAIGHT WHISKIES, 75% GRAIN NEUTRAL SPIRITS; 20% STRAIGHT WHISKEY 20 MONTHS OLD; 5% STRAIGHT WHISKEY 4 YEARS OLD.

★★★ HENNESSY
COGNAC BRANDY

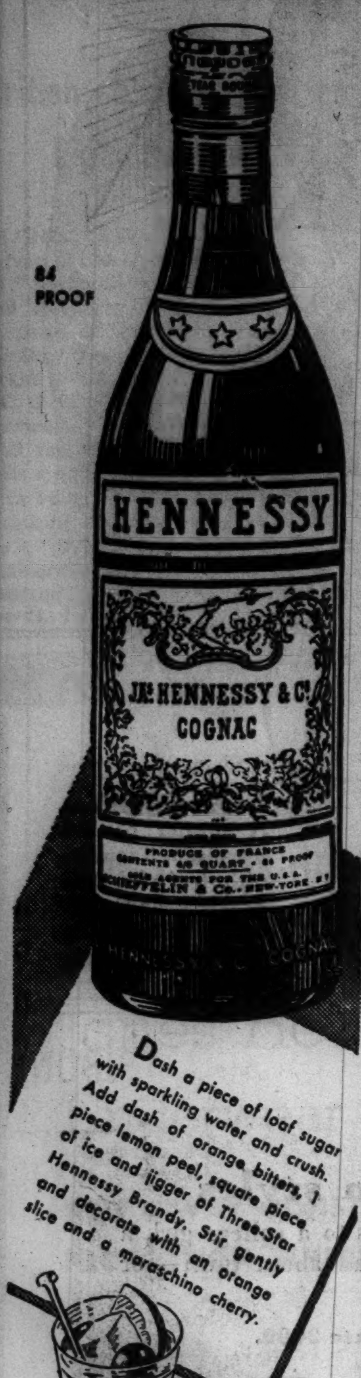

You don't know how delicious an Old-Fashioned can *really* taste unless you have tried one made with Three-Star Hennessy!

SOLE U. S. AGENTS: Schieffelin & Co.
NEW YORK CITY · IMPORTERS SINCE 1794

Representatives for Illinois and Wisconsin:

WAKEM & WHIPPLE, INC.
200 E. Illinois St., Chicago

CHARGES 8,000 HAITIANS SLAIN BY DOMINICANS

President Accuses Island Republic of Mass Murder

PORT-AU-PRINCE, Haiti, Dec. 8.—(AP)—President Stenio Vincent today charged that 8,000 Haitians have been victims of "mass murder" on territory of the Dominican republic since October.

The Haitian chief executive said that the "internal order and peace of this continent are of interest to all American states and it should not be permitted that one of these states disturb peace and order so profoundly without cause or motives."

The Dominican state department, while admitting there had been "border clashes," contended earlier Haitian reports of slayings were "fantastic."

Mediation Parley in Washington.

Representatives of the two neighboring West Indian republics and of the United States, Cuba, and Mexico have been meeting in Washington to mediate the controversy.

The Haitian foreign minister, George Leger, attributed reported killings to trouble precipitated when the Dominican government, after revoking permits of Haitian laborers to work in Dominican cane fields, ordered a round-up of Haitians for deportation.

Not Border Incident.

The president, in his first interview with a foreign press representative since the trouble developed, stressed the fact that it was not a mere border incident. He asserted disputes which had existed over the Haitian-Dominican frontier had been settled definitly with the signing of a treaty two years ago.

"Until these unfortunate and tragic happenings which have revealed themselves recently on Dominican territory there had been no question of any nature under discussion between the two governments," President Vincent said.

SCULPTOR BACK FROM POLAND AFTER A REBUFF

New York, Dec. 8.—[Special.]—Stanislaw Szukalski, Polish sculptor who maintains a residence in Riverside, Ill., returned today from his homeland, bitter against the treatment he received in Poland and resolved to become an American citizen as soon as possible.

Szukalski's bitterness was directed primarily against intellectual groups in Poland, whom he blamed for his failure to gain a commission to execute a $50,000 statue of Marshal Pilsudski in Warsaw.

"I am the best Polish sculptor," Szukalski said; "even my enemies admit it. They were jealous of me and did not want me to get the commission because I was an emigrant, although still a Polish citizen."

Subsequently, the sculptor said, he resolved to return immediately and change his citizenship. He has lived in the United States for 18 years, he said, and got his start in Chicago. He was accompanied by his second wife, the former Joan Lee Donovan of Chicago, whom he married in 1934 after he was divorced by the former Helen Walker of Chicago.

Where Senator Lives

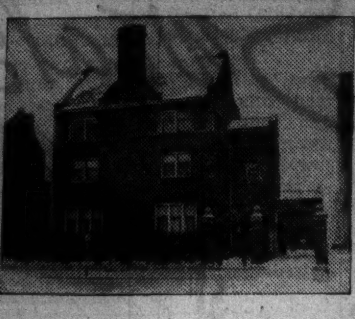

The Parkway sanitarium, 2616 Prairie avenue, where State Senator Daniel Serritella was found yesterday. He is a patient there. There had been rumors following his disappearance that he had been shot.

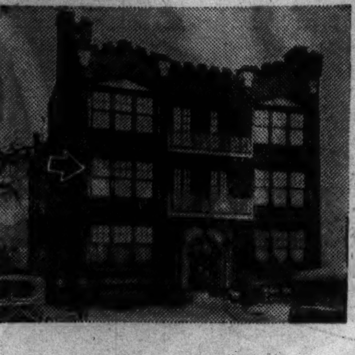

Arrow points to the second floor home of Serritella at 2127 Prairie avenue.

After much mystery over his disappearance and many rumors that he had been shot, State Senator Daniel A. Serritella was found yesterday. He is a patient at the Parkway sanitarium, 2616 Prairie avenue, where, his physician says, he is suffering from a mental breakdown.

Daniel Serritella.

Dr. Harry R. Hoffman, psychiatrist in charge of the behavior clinic of the Criminal court, and Dr. Francis J. Gerty, superintendent of the Psychopathic hospital, were called to Serritella's home, 2127 Prairie avenue, as consultants on the night of Dec. 1, Dr. Hoffman said yesterday. Both were acting in their private, not official, capacity.

Dr. Hoffman said they found Serritella in a "very disturbed condition." He and Dr. Gerty called an ambulance and sent Serritella to the sanitarium, which is operated by Dr. B. J. Sherman.

GRAFT CORNEA ON YOUTH'S EYE TO SAVE SIGHT

New Orleans, La., Dec. 8.—[Special.]—Dr. George Haik of the Charity hospital staf today successfully removed the cornea from the eye of a 70 year old patient and grafted it on a youth of 18 in an effort to save the youth's sight.

The patient from whom the cornea [the transparent front part of the eye] was taken is John Amos of St. Joseph, La. The youth is Frank Chabina Jr. of Albany, La., who lost the sight of his eye from a lime infection.

The operation first was performed in Russia, according to doctors.

CHARGE ASSAULT IN LABOR DISPUTE TO CHICAGO PAIR

Minneapolis, Minn., Dec. 8.—[Special.]—Al Firotto and his brother, Eddie, labor organizers from Chicago, were held today for trial on Dec. 15 on first degree assault indictments returned by a grand jury that is investigating the ambush slaying of Patrick J. Corcoran, labor leader.

The brothers were arraigned before Judge Arthur William Seelover. He fixed Al Firotto's bond at $5,000 and Eddie's at $8,500. The latter is accused in a second degree assault indictment of hurling a liquor glass at Corcoran a few days before he was shot Nov. 17.

The first degree assault indictment against the Firottos accused them of an attack on Detlaf Wieck, an organizer for the Carpenters' union. The defendants admitted they quarreled with Corcoran a few days before he was killed by an assassin who waited in the dark for him near his home.

Boy Loses Leg Under Train; Railroad Sued for $100,000

A suit for $100,000 damages was filed yesterday in the Circuit court against the Illinois Central railroad in behalf of Daniel C. Briney, 8 years old, 13942 Emerald avenue, Riverdale. His left leg was severed July 7 by a freight train as he played on the right of way of a switchtrack at Wentworth avenue and 141st street.

For CHRISTMAS—Give Yourself a
GOOD HEAD OF HAIR

When you were born, Nature presented your scalp with the structure necessary to grow hair. Your hair DID grow until some local scalp trouble, such as dandruff (dry scales or greasy-pasty scalp film), itchy scalp, or abnormal hair-fall made it impossible for your hair growing structure to continue to function normally. Thomas treatment overcomes the 14 local scalp ills which lead to baldness . . . dandruff disappears, abnormal hair-fall stops, and normal hair growth is promoted. Why not give yourself a good head of hair for Christmas? Call today for a free scalp examination.

THE THOMAS'
World's Leading Hair and Scalp Specialists—Forty-Five Offices
Loop—30 W. Washington St. (*Separate Depts. for Men and Women*)
West Side—4010 W. Madison *North Side*—4753 Broadway
South Side—6306 S. Halsted St. and 841 East 63rd St.
HOURS—10 A. M. to 8:30 P. M. SATURDAY to 7 P. M.

"*Warm Away*" the tightness of your *CHEST COLD*

Everyone knows the soothing comfort of the hot cloth, the hot water bottle, the electric pad! Each generation has had its favorite method of applying heat to the body to relieve congestion and discomfort.

Today—the modern way to "warm away" tightness and pressure of your chest cold is with Penetro, the super-medicated, mutton-suet base family salve.

When a chest cold brings you that "congested feeling," rub on Penetro and feel quick, comforting relief. Because Penetro is super-medicated with 113% to 227% more medication than any other nationally sold cold salve, it creates thorough counter-irritant action to increase blood flow and stimulate greater body heat. That's why Penetro makes your cold discomfort feel so much easier.

Not only does Penetro help to create this increased body heat but because it is made with an animal fat base of mutton suet, it helps to "hold in" this heat by conserving and concentrating it. The aromatic vapors of Penetro are inhaled into nasal passages to open up stuffy noses, make breathing easier. Trial size, 10c. Economy size jars, 35c, 60c and $1.

THE SALVE WITH A BASE OF OLD FASHIONED MUTTON SUET
PENETRO

[ADVERTISMENT]

MANY NEVER SUSPECT CAUSE OF BACKACHES

This Old Treatment Often Brings Happy Relief

Many sufferers relieve nagging backache quickly, once they discover that the real cause of their trouble may be tired kidneys.

The kidneys are Nature's chief way of taking the excess acids and waste out of the blood. Most people pass about 3 pints a day or about 3 pounds of waste.

Frequent or scanty passages with smarting and burning shows there may be something wrong with your kidneys or bladder.

An excess of acids or poisons in your blood, when due to functional kidney disorders, may be the cause of nagging backache, rheumatic pains, leg pains, loss of pep and energy, getting up nights, swelling, puffiness under the eyes, headaches and dizziness.

Don't wait! Ask your druggist for Doan's Pills, used successfully by millions for over 40 years. They give happy relief and will help the 15 miles of kidney tubes flush out poisonous waste from your blood. Get Doan's Pills.

LOANS
UP TO $300
QUICKLY
and
Confidentially
Beautiful
1938 Calendar FREE
FAMILY LOAN CORPORATION
202 S. STATE ST., COR. ADAMS
Century Building, Room 301
Telephone Wabash 2994

Sixty Vault Doors—

2,000 used books—two-seated automobile for boys—cinder hauling jobs—reflector floor lamps—used flute—double saddles—ivory miniatures—these were subjects of want ads in yesterday's Tribune want ad section.

For scores of new ways to make and to save money, consult the want ads in today's Tribune.

THE FAIR
STATE AND ADAMS STREETS · OAK PARK LAKE at MARION · MILWAUKEE AT WOOD

Christmas Value Days

STATE STREET STORE HOURS 9 A. M. to 6 P. M.
Oak Park and Milwaukee Ave. Store Hours 9:30 to 9:30 Today

Give Cameras for Christmas

KEYSTONE-EXCEL 16 mm Movie Outfits

Save $16.50 on This Special Combination Offer!

• KEYSTONE CAMERA
With interchangeable lens. Features include F3.5 lens, built-in monocular viewfinder. 100 ft. capacity. Motor driven. (Separately, $24.75.)

A $56.00 Value at $39.50
ONLY $4.00 DOWN
No carrying charge if paid in 90 days
One Year Guarantee

• EXCEL PROJECTOR
Clear definition and illumination. Shows reverses and stills; 400 ft. capacity. 16 mm. film. AC or DC current. Rheostat control. (Separately, $18.50.)

Home MOVIES of the Famous Dionne Quintuplets
16 mm.—100 ft. $3.95
8 mm.—50 ft. $1.75

DEVELOPING OUTFIT
Develop, Print Your Own Pictures!
Complete in every detail for beginners. Ruby lamp, 3 trays, thermometer, 5 tubes, M. Q. developer, ½ lb. acid Hypo, printing frame, paper, stirring rod, graduate and instruction book. $1.89

Eastman Made
BULLET CANDID CAMERA
$2.85
The smartest we've seen! Every modern feature! Has eye level view finder, spiral mount brings lens into position with single turn; takes clear, bright pictures.

All American, Popular
ARGUS OUTFIT
$25
$2.50 DOWN
No Carrying Charge if Paid in 90 Days

THE CAMERA
A precision miniature with F 4.5 lens and 6 shutter speeds up to 1-200 of a second. Takes 36 pictures on one roll of film. Action snaps in black and white or natural color.
Argus Camera, $12.50

THE ENLARGER
Enables you to achieve the full pictorial possibilities of your negatives. Makes enlargements up to 11x14 inches. This is marvelous gift idea for anyone interested in the camera.
Argus Enlarger, $12.50

FOTH DERBY CAMERAS
Takes 16 pictures on standard V. P. roll film. F 3.5 lens, focal plane shutter. $23.75
$2.50 Down

VOIGTLANDER BRILLIANT
The most compact reflecting camera made. Sight the same as very expensive makes. $8.50

UNIVEX 8MM. MOVIE OUTFITS
Camera and Projector
$24.90
$2.50 DOWN
No Carrying Charge if Paid in 90 Days
Camera equipped with F5.6 lens, compact, lenses instantly interchangeable, easy to load, economical to use. Motor driven Univex projector has high tensity lamp for greater luminosity; precision built.

THE FAIR—Seventh Floor—Three Stores

Martin's 10 Year Old now costs no more than most 8 Year Old (*or younger*) Scotches. Don't cheat yourself on age.

Also MARTIN'S DELUXE LIQUEUR Blended Scotch Whisky 15 YEARS OLD . . . 88 proof

Martin's V.V.O. *Blended Scotch Whisky*

Imported by McKESSON & ROBBINS, INC., NEW YORK

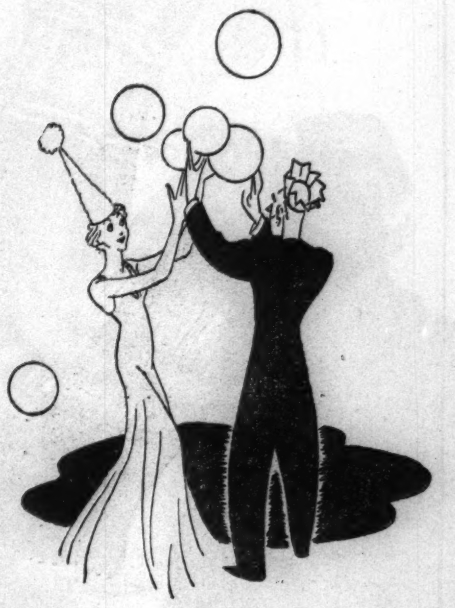

M ore time for friends and fun!

● Thousands of women today save their time and energy by consulting Tribune want ads when they begin to look for apartments.

The most attractive apartments in Chicago and suburbs are advertised in the Tribune. Within twenty minutes you can check the descriptions of the apartments and make up a list for your personal inspection.

Knowing in advance which of the apartments available are most suited to your needs reduces apartment hunting to a few hours of personal inspection.

Make sure of finding the apartment you want, with the minimum of time and effort. Consult Tribune want ads today!

VISIT THE MEN'S SECTIONS IN THE AISLE OF GIFTS, SECOND FLOOR, NORTH.

THE MEN'S STORE, MONROE AT WABASH

TOWN ACCESSORIES

for the man on your list whose good taste has your admiration

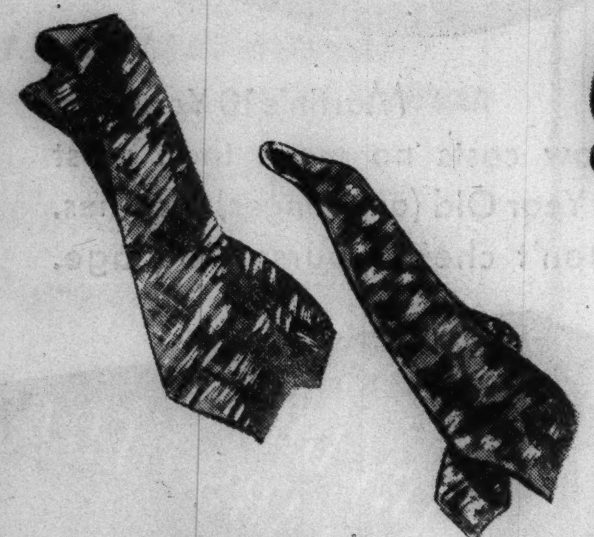

Print Warp Ties. *Suave, all-over colorings, in a luxurious fabric that will establish you as a wise hand in necktie selection.* **$3.50**

Imported Shirtings, *by D. & J. Anderson of Scotland. They're of a broadcloth that has a custom quality rating and that's been tailored in a manner you'd expect to find only in made to measure shirtings.* **$5**

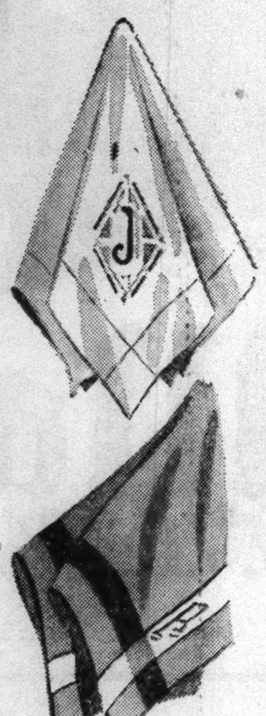

Imported Linen handkerchiefs. *They're of the finest linen. The plain white is from Ireland with hand hemstitched edge, the colored handkerchief with the hand-rolled hem is from France. Both with skillfully worked monngram.* **$1.50**

Derby Hat, *by Woodrow of London. A light weight and flexible Derby styled by one of London's famed hatting establishments.* **$10**

Cuff Links. *Skillfully cut stones set in gold filled backs that will look to unusual advantage with his white French cuffs.* **$5.** *Key Chain of fine white or yellow gold filled links,* **$5**

Handsewn Mocha Gloves. *They're skillfully table cut of soft, pliable leather, and with hand-sewn edges that qualify them for the most important of his business appearances.* **$5**

Imported Cashmere Mufflers. *Imported from Scotland, these luxuriously soft, light mufflers will fit snugly under his coat—and provide warmth without ungainly bulk.* **$5**

All Silk Umbrellas, *are topped by a smart curved handle of walnut that will overcome the usual objection of the American male to his umbrella.* **$5.95**

6x3 Ribbed Hosiery. *Soft, imported English wool will give him cushioned comfort, which is equalled by the smart appearance of the hand-sewn clockings.* **$2**

It opens Friday at 9:30. *The Men's Only Shop, a convenient haven on the second floor of the Men's Store, that's fully stocked with Glamorous Gifts for "her."*

CARSON PIRIE SCOTT & Co

These gifts will be found on the First Floor of the Men's Store.

MAKE IT A *Sweater* CHRISTMAS

1. At $4.95—A short-sleeved slipon of rabbits' hair and wool with an attractive rib-weave pattern in front. In maize, cherry, French blue, aqua. 34 to 38.

2. At $3.95—A sweater of the Tyrolean family, with bright embroidery and gold color buttons. In black, red or green. 34 to 40.

$3.95 to $12.95

slipons, coat sweaters, twin sets, tyrolean styles

If you want the reputation of being positively psychic about Christmas wishes—give sweaters! They are welcome additions to every wardrobe, whether it belongs to a college girl, a suburban housewife, a woman about town—or yourself.

Mail and telephone orders filled while quantities last. Call State 2000.

3. At $4.95—A classic crew neck slip-on of rabbit's hair and wool—a favorite with college girls. It comes in coral, Brittany blue, maize, white. 34 to 40.

4. At $5.95—The distinctive weave is a feature of this cashmere and rabbit's hair slip-on. The neckline may be worn severely straight or flipped over. In Bermuda pink, maize, green, powder blue. 34 to 40.

5. At $5.95—A crew neck slipon, classically simple and smart. It is of soft cashmere, in red, green, natural, and Brittany blue. 34 to 40.

6. At $6.95—A cardigan sweater, knit of a fine Scotch yarn—an excellent choice for the size 36 to 46's on your list. In black, powder blue, navy blue, brown, wine.

7. At $3.95—A diamond stitch zephyr coat sweater with a deep V neck and a flattering rolled collar. Wine, powder blue, navy, black, brown. 36-44.

8. At $6.50 Set—A smartly detailed, hand-embroidered twin sweater set of hairy Baerskin yarn. It comes in wine, French blue, and black. 36 to 46.

9. At $7.95 Set—A Roscuna twin sweater set as practical as it is smart. It won't stretch or shrink, it will wash. Green, coral, white, black and white, red copper. 34 to 40.

10. At $12.95 each—Imported coat sweater and crew neck slipon, of cashmere, hand-fashioned. The cardigan has mother of pearl buttons. In coral, beige, French blue. 34-42.

Sweater Shop, Fourth Floor.

Store Hours: 9:30 A. M. to 5:30 P. M.

CARSON PIRIE SCOTT & Co

Store Hours: 9:30 A. M. to 5:30 P. M.

U. S. AIR FORCE LEADS WORLD, SURVEY SHOWS

British Expert Praises Light Bombers.

LONDON, Dec. 8.—(AP)—A British survey of world aircraft today noted an "enormous" increase in the size and efficiency of the United States air force to "one of the biggest and possibly the most efficiently armed" in the world.

C. G. Grey made the ranking in his preface to the 1937 edition of Jane's "All the World's Aircraft."

He credited German fighting planes with being equal in power and performance to American and British craft, "though not in numbers."

Asserting that all countries were building light bombers of tremendous speeds, he told how fast American and German airliners had produced "a complete turn around" from heavy bombers. It was a "ridiculous situation," then, he declared, which found passenger airliners "nearly twice as fast as heavy bombers in all air forces.

Lauds U. S. Travel Planes.

"In fact, a year ago some big and medium American passenger machines were fast enough, if fitted with guns, to chase most of the world's high speed fighters out of the sky."

Since then, he cited British development of the Blenheim bomber, able to exceed 300 miles an hour and German concentration on high speed twin engined aircraft under the guidance of Ernst Udet, stunt flyer.

Grey observed that large bombers needed big crews and could be downed with one anti-aircraft shot while smaller craft split the risk and had higher performance.

Other Points in Survey.

Other points made in his survey included:

1. France has fallen behind other powers in technical advances.

2. Indiscriminate bombing of large cities to break the morale of the populace "always is dangerous to the bombing country, because it may stir up a national spirit which hitherto has not been particularly concerned with war."

3. Aerial warfare in Spain in the last year has been between "Italian and German supporters" of the insurgents and "French and Russian supporters of the government."

None of the first Spanish planes survived, he said.

Likely Built in U. S.

In reference to the successful performances attributed to "Russian airplanes in support of the Red [Madrid] government in Spain," Grey said flatly:

"Those airplanes definitly have been of American design and most likely of American construction."

The volume said little was known of Russia's air force, although it was conceded to be "enormous."

Russian airplanes seen outside the soviet, however, the book added, either frankly were copies of other countries' designs or "a combination of antique ideas."

MINER CRITICALLY HURT.

Vincennes, Ind., Dec. 8.—[Special.]—Luke Reel, 29 years old, of Wheatland, suffered a broken back and internal injuries when caught under a fall of slate last night in the Standard mine east of Wheatland.

14 NAVY PLANES START 3,080 MILE COCO SOLO HOP

San Diego, Cal., Dec. 8.—(AP)—Fourteen navy patrol bombing planes roared up from San Diego bay today on a 3,080 mile flight down the west coast of Mexico and across the jungles of Nicaragua to Coco Solo, Canal Zone.

It was the greatest long distance mass flight yet attempted by the navy and is expected to take about twenty-six hours.

Each plane carried rifles, revolvers, and ammunition against possible emergency landing in the jungles of Nicaragua when the seaplanes cut across Central America from the Pacific. Lieutenant Commander B. E. Grow is leading the flight.

Mass Flight Starts

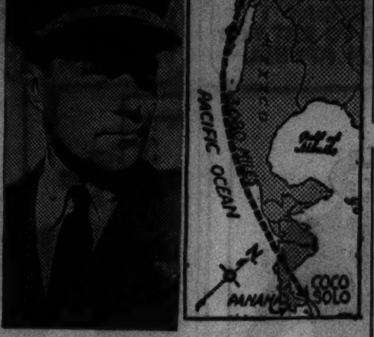

Lieutenant Commander B. E. Grow who is leading 14 navy planes.

NAVY ORDERS 33 PLANES AT COST OF 4½ MILLIONS

Washington, D. C., Dec. 8.—[Special.]—The navy department today awarded a $4,500,000 contract to the Consolidated Aircraft Company of San Diego, Cal., for thirty-three patrol bombing planes.

The new planes are to be known as VPB planes. The last two letters of the design type signify that the craft can be used for patrol and bombing duty. Beyond announcing that the planes will be powered by two motors and carry six men, the department gave no details about the design of the new fighting units.

The navy now has 1,000 planes. Its goal by 1941, under the Vinson-Trammel act, is 2,000 aircraft. At present 800 planes are under construction or have been ordered. Of these 417 will replace obsolete planes and the rest will apply toward the 2,000 goal. In the last year 422 planes have been added to the navy's air force.

The air force is divided into 68 combat squadrons. Of these 37 are with ships, 22 are serviced by tenders, and 9 are with the fleet marines force.

Of the planes under construction, 210 are to go to the new aircraft carriers—the Yorktown, the Enterprice, and the Wasp. The Yorktown was completed recently but has not yet undergone her tests. The other carriers are nearing completion.

The army now has orders for 1,000 planes of various types. The army's goal is an air force of 2,320 modern planes by 1940.

MRS. REEVES—A $16,000 PRESENT IS AWAITING YOU

This is to inform Mrs. Margaret E. Reeves, wherever she may be, that a $16,000 Christmas present is waiting for her if she will communicate with Attorney Frank R. Reid Jr. of Aurora. Mrs. Reeves has moved from her last known address, 858 Arthington street, where she was on relief.

Yesterday Attorney Reid learned that her ex-husband, Willis H. Reeves, 77 years old, a former molder in Aurora, had left a $16,000 estate in cash and securities. He died Sunday and willed his property to Mrs. Reeves, who is 72 years old.

MANDEL'S Christmas City "SANTA'S HOME TOWN"

Don't Freeze . . . !

DON'T OVER-HEAT INDOORS! KEEP WARMER OUTDOORS! WEAR

Jones Health Underwear for Men

NEW 2-WAY CONSTRUCTION GIVES PROTECTION WHERE NEEDED!

$3.50

TOP OF COTTON, LOWER PORTION 25% WOOL OTHERS $2 TO $5

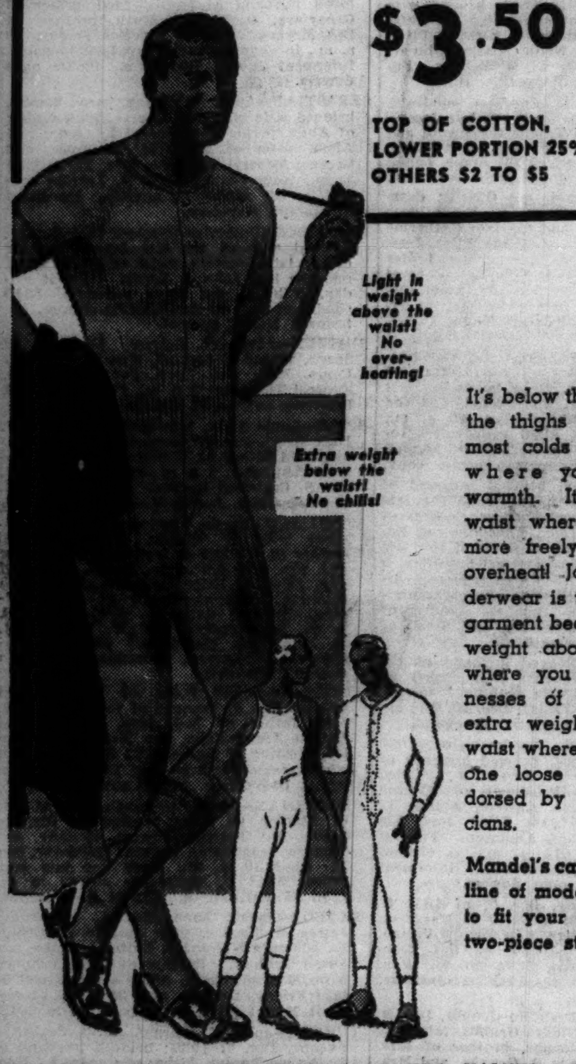

It's below the waist, around the thighs and legs, that most colds start. That's where you really need warmth. It's above the waist where you perspire more freely indoors—and overheat! Jones Health Underwear is the ideal winter garment because it is lightweight above the waist—where you wear 7 thicknesses of clothing, and extra weight below the waist where you have only one loose covering. Endorsed by leading physicians.

Mandel's carries a complete line of models and weights to fit your needs. One or two-piece styles.

MANDEL'S MEN'S UNDERWEAR SHOP FOR VALUES—FIRST—WABASH

MANDEL'S

YOUNG ALL WOOL

Shetland and Tweed Suits

FOR UNDER YOUR FURS!

$11.95

Warm under your casual coat, too, and a nice idea for all day long in the office! Two slick styles—one SCHIAPARELLI'S little collarless tweed suit bound in BRAID. The other a softly tailored SHETLAND suit in grand colors. Jackets of both lined in rayon crepe. 11 to 17 in Junior Chicagoan Shop; 12-18 in Sports Shop.

Mail Your Order or Phone State 1500

MANDEL'S JUNIOR CHICAGOAN AND SPORTS SHOPS—THIRD AND FOURTH FLOORS

MANDEL'S Christmas City "SANTA'S HOME TOWN"

GLITTER AND GLEAM WITH LAVISH COMBINATIONS OF

Glamorous Jewelry

Rhinestones
Gleaming collection of rhinestone jewels—many copied from fine diamond pieces. $1 to $39.75.

"Triquette Bracelet"
Newest, most hypnotic piece, tipped with a pair of clips which may be joined in an impressive rhinestone pin. $10 to $30.

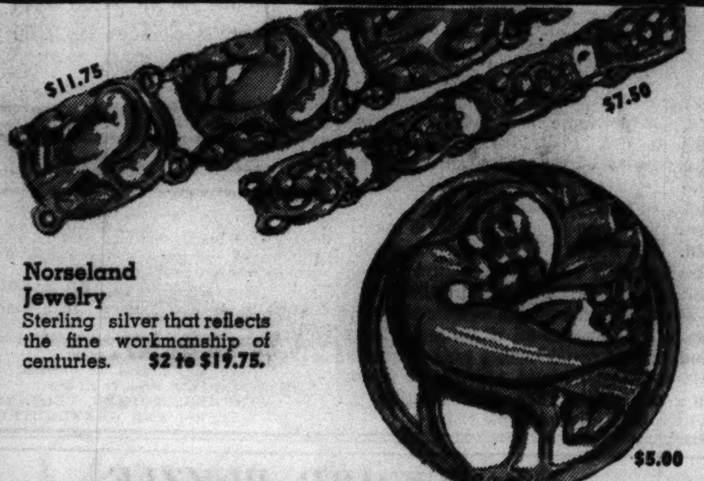

Norseland Jewelry
Sterling silver that reflects the fine workmanship of centuries. $2 to $19.75.

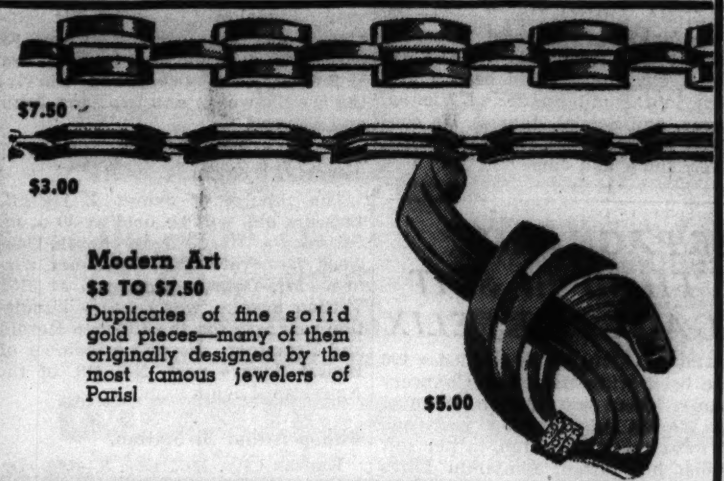

Modern Art
$3 TO $7.50
Duplicates of fine solid gold pieces—many of them originally designed by the most famous jewelers of Paris!

Initial Pins
Gigantic or demure sizes—to personalize your tailored wool sweaters and blouses. $1 to $11.75.

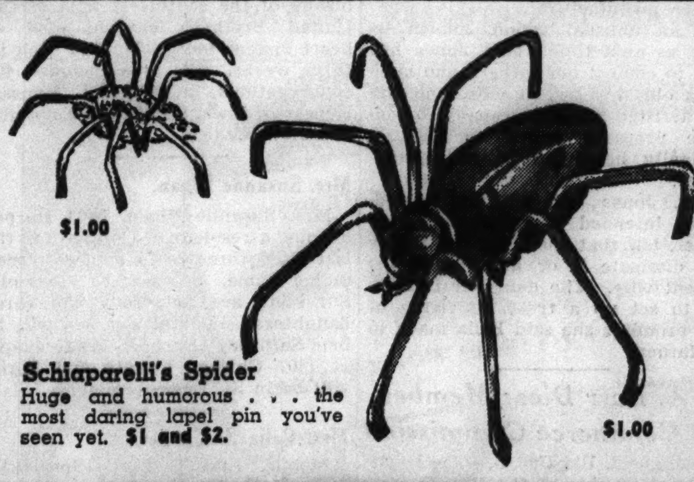

Schiaparelli's Spider
Huge and humorous . . . the most daring lapel pin you've seen yet. $1 and $2.

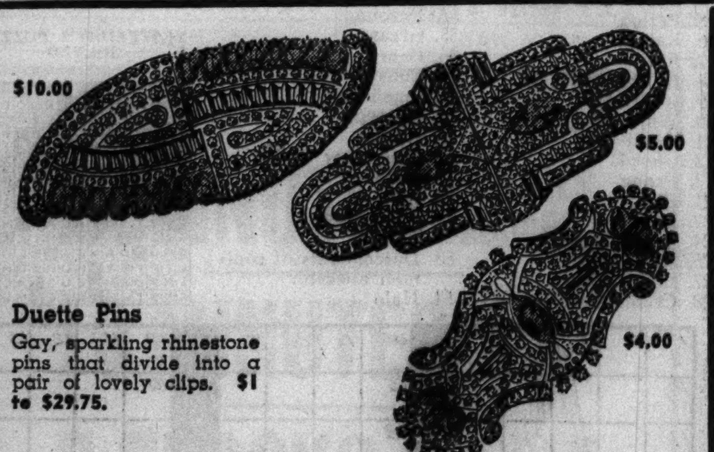

Duette Pins
Gay, sparkling rhinestone pins that divide into a pair of lovely clips. $1 to $29.75.

Multi-Strand Necklace
Brighten this season's dark frocks with quantities of golden strands. $1 to $4.50.

Genuine Turquoise Maharani Jewelry ½ Price Sale

Necklaces, Earrings, Brooches, Clips and Rings

Maharani . . . distinctly eastern . . . copies of famous jewels of India. Selling at ½ their regular price. 59c to $6

MAIL YOUR ORDER OR CALL STATE 1500. JEWELRY IS A "MUST" ON YOUR CHRISTMAS LIST THIS ELEGANT SEASON—MANDEL'S JEWELRY—FIRST—WABASH

MANDEL'S

DECORATOR DESIGN

Print Dresses

HOLIDAY CHARM FOR WOMEN

$15

Just in time for HOLIDAY festivities. Perfect DRESSES to make you feel gayer after all-dark dresses. Tiny vivid patterns flashing against SLENDERING dark grounds! Subtle panel prints, brush print appliques. Dresses for all DAYTIME and holiday occasions!

A. Hand-screened panel print on black or brown silk crepe. 36-44.

B. Bolero ensemble with colorful silk print blouse and skirt panel. Sizes 16½ to 22½.

MANDEL'S PIN MONEY DRESS SHOP—FOURTH FLOOR—WABASH

MANDEL'S Christmas City "SANTA'S HOME TOWN"

SPECIAL! A FEW FUR-TRIMMED CASUALS INCLUDED!

Winter Topcoats

ORIGINALLY $22.95 TO $25!

$16

Styles that are in immediate demand . . 11 FUR-TRIMMED coats, 71 all 'round winter casual types! The furred have huge collars of American BADGER! The UNTRIMMED in rich, warm fabrics—FLEECES, plaid backs, SHAGS, camel's hair and wool! All warmly interlined. Sizes 12 to 20. Wanted colors.

MANDEL'S PIN MONEY COAT SHOP—FOURTH FLOOR—STATE

4 MINERS TAKE STAND TO DENY RAIL BOMBINGS

Seek to Trace Strife to a Peabody Official.

BY SEYMOUR KORMAN.
[Chicago Tribune Press Service.]

Springfield, Ill., Dec. 8.—[Special.]—Four more defendants took the witness stand today in the bomb conspiracy trial and denied the government's charge that they were implicated in the dynamitings which swept the southern Illinois coal fields from 1932 to 1935.

One of these defendants testified that he saw a machine gun in an office of the Peabody Coal company and another defendant said he was told members of the United Mine Workers of America and of the Progressive Miners of America could not work for the company at the same time.

Thirty-six men, members of the Progressive union, are on trial before Judge Charles G. Briggle and a jury in federal district court on charges of obstructing the mails and interstate coal transit.

Machine Gun in Mine Office.

The four defendants who testified today are Andrew Newman of Jacksonville, Ill., Carl Maddox and George Heine of Harrisburg, Ill., and John Stewart, formerly of Harrisburg, but now living at Pontiac, Mich.

Newman said he saw a machine gun in the office of W. C. Argust, Peabody division superintendent at Taylorville, in the spring of 1933. Efforts of defense counsel to bring out alleged threats by Argust against Newman and the bombing of Newman's home late in 1932 were blocked by the prosecution's objections. Newman denied transporting dynamite for the Progressives from Springfield to Taylorville in 1933, as charged by the government.

Tell of Plea for Peace.

Maddox and Heine said they were members of a Progressive group which conferred at Harrisburg with a delegation of United Miners and civic leaders in the office of George McReaken, another Peabody division superintendent. The two defendants said they asked McReaken to allow all the miners to return to work, regardless of union affiliation. McReaken's reply, according to Maddox and Heine, was that both unions could not work in the mine. The witness denied making a demand on McReaken to allow only Progressives to resume work.

INVENTOR FOUND SANE BY JURY IN PROBATE COURT

Fred W. Wolf, an inventor described as the father of the electric ice box, was judged legally sane yesterday by a jury before Judge John F. O'Connell of the Probate court. Wolf, a former Chicagoan, is living on his estate at Leland, Ill.

The mayor of Leland and the sherif and state's attorney of Kendall county testified that Wolf is a capable business man, well able to manage his own affars, which include a share in a $2,000,000 estate.

On the petition of his late wife, Mrs. Jessie Black Wolf, who died Nov. 3, Wolf had been placed in several institutions. He obtained his release, the last time in 1934, but needed the hearing yesterday to declare him sane in the eyes of the law so he could follow a career as an architect. The jury decision also removed his estate from the hands of a conservator.

EX-GOV. LANDON STOPS IN CHICAGO FOR BRIEF VISIT

Former Gov. Landon of Kansas paused in Chicago yesterday and last night on his way to Washington, where he will attend the national gridiron banquet Saturday night. Mr. Landon renewed Chicago friendships made in the presidential campaign last year and was guest at a small dinner given last night by Hill Blackett, who was publicity director for the Republican national committee.

Mr. Landon will be entertained today at a luncheon to be given by Sterling Morton at the Chicago club. He will leave for Washington aboard the Capitol Limited.

SHRINE WINTER CIRCUS TO OPEN CHRISTMAS DAY

Fifteen trained elephants, a complete menagerie, twenty clowns, and some of the feature acts of the best circus organizatons in the country will take part in the Shrine winter circus, to be held in the International amphitheater for fifteen days beginning on Dec. 25.

The Medinah temple is sponsoring the show. Case L. Griffis, potentate, said yesterday that plans are being made to entertain 300,000 at the twenty-nine performances that will be given. Among the headline entertainers are Hoot Gibson and his rough riders, the Davenport and Hodgine equestrian act and Terrell M. Jacobs, wild animal trainer.

STUBBORN FIRE IN BREWERY FOUGHT BY 100 FIREMEN

More than 100 firemen were called last night to fight a stubborn fire in the north warehouse of the Keeley Brewing company, 516 East 28th street.

The building, a three and a half story structure with a shipping outlet on the Illinois Central tracks, contained several thousand barrels of beer. Dense clouds of smoke, rolling from the interior, hampered the fire fighters and it appeared at midnight that the warehouse and the contents would be a total loss. Firemen estimated the damage at $50,000.

LITTLE ORPHAN ANNIE: The Ticket to Utopia

Reg. U. S. Pat. Off.; Copyright, 1937, by Chicago Tribune-N. Y. News Syndicate, Inc.

PHILANTHROPIST WHO LIVED ALONE IN SQUALOR DIES

Cincinnati, O., Dec. 8.—[Special.]—William P. Devou, multimillionaire eccentric, noted for his philanthropies and an aversion to women, died today after a lingering illness. He was 84 years old.

For years Devou had lived alone in his shabby quarters. He constantly shunned luxury, although friends estimated his wealth at 6 to 18 million dollars, and he was said to have an income of $5,000 a month.

While he would not needlessly spend a nickel on himself, he was well known for his generosity in dealing with his poverty stricken tenants. During the depression he threw away a ledger which showed his tenants owed him nearly a half million dollars in back rent.

Devou's name also was mentioned with many other charitable deeds in Cincinnati's slum ridden west end.

HOLD FUNERAL TOMORROW FOR JOHN M. ZANE

Funeral services for John Maxcy Zane, Chicago corporation lawyer, will be held tomorrow at 2:30 p. m. at St. Chrysostom's church. Burial will be Saturday in Springfield, his birthplace. Mr. Zane, who was 74 years old, died Monday in Pasadena, Cal., where he and Mrs. Zane had gone recently to spend the winter. They made their home in Chicago at the Drake hotel. Mr. Zane was the head of the law firm of Zane, Morse, Zimmerman & Norman. After graduation from the University of Michigan he practiced law in Salt Lake City, then came to Chicago in 1899. He was a member of the Union League, University, and Attic clubs and the author of "The Story of Law" and "Zane on Banks and Banking."

MRS. HIRSCHBERG FUNERAL WILL BE HELD TOMORROW

Funeral services for Mrs. Bessie Hirschberg will be held at 10 a. m. tomorrow at the First Rumanian congregation, 3622 Douglas boulevard, with burial in Waldheim cemetery. Mrs. Hirschberg, who lived at 4918 North Christiana avenue, died Tuesday night at Fox River tuberculosis sanitarium. She was 60 years old.

While working in a cigar factory, Mrs. Hirschberg found facilities for care of the tubercular poor were inadequate, and she began collecting pennies from the poor to help the poor. When $150,000 was raised, the Fox River sanitarium was built, and in 1935 she raised $100,000 more for it. She is survived by two daughters, Mrs. Esther Chavin and Mrs. Fannie Goldstein, and a son, Harry.

MARY WILHELM WILL UPHELD IN SUPREME COURT

The Illinois Supreme court yesterday dismissed an appeal from a jury verdict in the Superior court last May holding valid the will of Mrs. Mary Scully Fagan Wilhelm, who left her $500,000 estate to her young husband, August Wilhelm, 221 Linden avenue, Wilmette.

Mrs. Wilhelm, who inherited most of her wealth from her first husband, John Fagan, and her brother, the late D. B. Scully, syrup manufacturer, was married to Wilhelm on May 6, 1933. She was 75 years old, and he 37. Mrs. Wilhelm died a few months later. Fifteen nephews and nieces sued to set aside the will and annul the marriage on the grounds of senility.

Tailor Is Found Shot to Death in Loop Shop

Max Goldstein, 54 years old, 2626 North Rockwell street, was found shot to death, apparently a suicide, in his tailoring shop on the third floor at 180 West Adams street, yesterday. Alfred Cohen, 4641 North Kedzie avenue, his brother-in-law, who found the body, said Goldstein had been worried over business. A pistol was found beside the body.

Don't be miserable with
Excessive Acid
. . . digestive upsets . . . aches . . . pains . . . stomach distress
Why be sick . . . eliminate the excessive uric acid accumulations which may bring really serious trouble. Mountain Valley Mineral Water from Hot Springs, Ark., corrects acidity . . . alkaline . . . pleasant tasting . . . helps the kidneys, too. Don't be sick. Phone today or write.
Mountain Valley Water Co.
739 W. Jackson Bl. MONroe 5460
Estab. in Chicago for Over 28 Years

OBITUARIES

Mrs. Sarah Jane Taylor.

Mrs. Sarah Jane Taylor, a resident of Chicago for seventy-seven years, died Tuesday night at the home of her daughter, Mrs. Susan Beahan, 554 South Humphrey avenue, Oak Park. Mrs. Taylor was born in Philadelphia ninety-two years ago, and was the widow of James Henry Taylor, a civil war veteran. The fire of 1871 destroyed their home at what is now Wabash avenue and Monroe street. She is survived by two other daughters, Mrs. Florence McDonald of Milwaukee and Mrs. Lottie A. Nohe, and one son, Orville E. Taylor. Private funeral services will be held tomorrow.

Mrs. Frances Towne.

Mrs. Frances Towne, 95 years old, 7400 Coles avenue, died in the Woodlawn hospital yesterday four months after she fractured her hip. She made her home with Mrs. Katharine Rabuck, one of her six children. Mrs. Towne came to Chicago two years ago from Des Moines, where she was born and where she had lived with another daughter, Mrs. S. Schaeffer.

Max Drygalski.

The funeral of Max Drygalski, an undertaker at 1455 West Superior street for thirty-five years, will be held at 9:30 a. m. Saturday at Holy Innocents church, 743 Armour street. Burial will be in Mount Mercy cemetery, Gary, Ind. Mr. Drygalski died from a heart ailment Tuesday at the age of 67. He is survived by his widow, Mary; eight children, and fifteen grandchildren.

Carl K. Frey.

Utica, N. Y., Dec. 8.—[Special.]—Carl K. Frey of Utica, winner of many blue ribbons at national conventions of the Professional Photographers society, died last night of heart disease. He was 79 years old, and in his 64 years in business had made more than 100,000 pictures.

Dr. Hans Molisch.

VIENNA, Austria, Dec. 8.—(AP)—Dr. Hans Molisch, renowned botanist, died in Vienna today. He was 81 years of age. Dr. Molisch had been a professor in the universities of Vienna, Prague, and Sendai, Japan. He conducted research work in the United States, India and Java.

Mrs. Dorothy Douglas.

Los Angeles, Cal., Dec. 8.—[Special.]—Mrs. Dorothy Douglas, 70 years old, mother of Donald Douglas, president of Douglas Aircraft company, died today at her winter home in Santa Monica. Her husband, William E. Douglas, retired New York banker, found her body in the bathroom. She had succumbed either to heart disease or to a skull fracture suffered when she fell. The family physician said she had had several previous heart attacks. She was born in Germany. Her father sailed around Cape Horn, during the gold rush of 1849, to California.

Dr. Benjamin F. Shipp.

Bloomington, Ill., Dec. 8.—[Special.]—Dr. Benjamin F. Shipp, 76 years old, superintendent of the Bloomington district of the Methodist Episcopal church conference from 1914 to 1919, died in Los Angeles, Cal., yesterday. He was born in England and was brought to Canada when 12 years old. He began his ministry in the Wisconsin conference at Bayfield in 1887 and came to the Illinois conference in 1891. In 1899 he came to Grace Methodist Episcopal church of Bloomington, where he remained six years.

Miss Clara Schosser.

Funeral services for Miss Clara Schosser, 76 years old, 1459 Noble street, will be held this morning at the chapel at 1501 Elston avenue, with burial in Mount Carmel cemetery. Miss Schosser, who was born in Essex, Ill., had lived in Chicago more than 50 years. She died yesterday morning after a brief illness. She is survived by a niece, Mrs. Mary Zierman, and a sister, Mrs. Mary Murphy.

Charles Parkinson.

Funeral services for Charles Parkinson, 1923 Argyle street, who died yesterday in Augustana hospital, will be held Saturday afternoon at the chapel at 3834 Irving Park boulevard. Burial will be at Arcadia cemetery. Mr. Parkinson, who was 63 years old, was employed by Hanan & Son for thirty-two years. Surviving are his widow and two sons, John and George.

James J. Dalzell.

The funeral of James J. Dalzell, 49 years old, will be held at 10 a. m. Saturday at Holy Angels church, Oakwood boulevard and Vincennes avenue. Mr. Dalzell, who lived at 8151 Vernon avenue, was country circulation manager for the Chicago Herald and Examiner. He was a member of Hearst Square post, No. 478, of the American Legion.

Bishop Arthur B. Statton.

Kansas City, Mo., Dec. 8.—(AP)—Dr. Arthur B. Statton, 67 years old, bishop of the southwest area of the United Brethren church, died of heart disease today. He had been ill three weeks. His area included 400 congregations in Missouri, Kansas, Nebraska, Iowa, Oklahoma, Colorado, and New Mexico.

Mrs. Susanne Rigan.

Mrs. Susanne Rigan, 5463 Harper avenue, a resident of Chicago for the last thirty-three years, died yesterday in her home. She was 83 years old. Surviving are four sons and three daughters. Funeral services will be held Saturday afternoon in the chapel at 1407 Chicago avenue and burial will be in St. Lucas cemetery.

Mrs. Celia S. Cooper.

Mobile, Ala., Dec. 8.—[Special.]—Mrs. Celia Staples Cooper, born at Shirland, Ill., died today at Irvington, a suburb. She left a son, R. L. Cooper, and two daughters, Mrs. Oscar Stone of Chicago, Ill., and Mrs. Merton Austin of Moline, Ill. The burial will be at Beloit, Wis.

196 PAGE BRIEF IS FILED IN SUIT AGAINST B.B.FELIX

Attorney Alvin Hubbard filed a 196 page brief with Master in Chancery Thomas Flynn yesterday in behalf of Mrs. Marion Felix Jones, 40 years old, 737 Reba place, Evanston, in her suit against her father, Benjamin Bates Felix, 4300 Lake Shore drive, wealthy rubber manufacturer.

In an unusual action, known legally as quia timet, Mrs. Jones has sued to compel her father, who is 69 years old; his second wife, and the Featheredge Rubber company to conserve property valued at $500,000 originally belonging to her grandfather.

Mrs. Jones contends her grandfather intended to leave his estate to her, but that she fears her father will dissipate it or leave it to his present wife. The daughter is seeking to set up a trust by virtue of oral promises she said Felix made to his father.

H. A. Barr Dies; Member of Commerce Commission

Springfield, Ill., Dec. 8.—(AP)—Harry A. Barr, member of the Illinois commerce commission, died at the St. Nicholas hotel here late tonight. Death was believed to have been due to heart disease. He was a resident of Urbana and was appointed by Gov. Henry Horner.

A *Light* SCOTCH

EVERY DROP 8 YEARS OLD

● Try King William. It's *A Light Scotch.* That means it's smoother, milder, tastes better. King William formerly sold at a premium. Today, the price is most reasonable.

KING WILLIAM IV
V. O. P.
BLENDED SCOTCH WHISKY • 86.8 PROOF
SOMERSET IMPORTERS, LTD. • NEW YORK • CHICAGO • SAN FRANCISCO

CAB PASSENGER KILLED, DRIVER HURT IN CRASH

Abraham Ephraim, 34 years old, 7555 Kingston avenue, was fatally injured yesterday when the Yellow cab in which he was a passenger collided with an interstate truck at 71st street and South Chicago avenue. Ephraim, a chauffeur for the cab company, was riding in the back seat of a cab driven by Robert Downham, 6240 Woodlawn avenue, who was injured. The truck was driven by Charles Hallup of Kalamazoo, Mich.

Raymond Schumann, 23 years old, 9040 Essex avenue, was fatally injured when the automobile he was driving went out of control and crashed head-on into a northbound street car in front of 10126 Commercial avenue.

Robert Herriman, 19 years old, 7400 South Peoria street, died in Englewood hospital shortly after he was thrown from his car when it collided with another at 59th street and Racine avenue.

Mrs. Henrietta Collier, 68 years old, colored, 4959 Washington Park court, died in the County hospital of injuries incurred when she was struck by an automobile Dec. 3 at 50th street and South Park way.

Miss Anne Groenewold, 18 years old, 1723 Washburne avenue, died last night in the County hospital of injuries incurred Sunday night when she was jolted out of an automobile as it struck a trolley post at Hoyne avenue and Roosevelt road.

Up to 4 p. m. yesterday 1,012 persons had been killed by automobiles in Cook county since Jan. 1. Of these 765 were killed in Chicago, where 21,400 were injured in the same period.

[*See editorial page for massacre clock.*]

JACOB ZEITLIN, U. OF I. ENGLISH PROFESSOR, DIES

Urbana, Ill., Dec. 8.—[Special.]—Prof. Jacob Zeitlin, known to thousands of University of Illinois alumni, died in his home here today. He was 54 years old. Prof. Zeitlin, who joined the faculty in 1907, had been head of the English department since 1925. Born in Gorky, Russia, he came to the United States when he was 9 years old. He began his college education at Columbia university, where he received his Ph. D. degree in 1905.

Prof. Zeitlin was the author of many books and papers on literary subjects and gained considerable note through his translation and editing of Montaigne's essays, the first volume of which was published in 1934.

THREE RECKLESS MOTORISTS GET JAIL SENTENCES

Eight motorists were convicted yesterday in Safety court before Judge J. M. Braude. Three of them were sentenced to jail. Five suspensions of driving privileges were imposed. The defendants:

JOSEPH KRANIEWSKI, 615 North Ashland avenue, sentenced to fifteen days in jail and ordered not to operate a car for three months for reckless driving.

LESLIE MAWSON, 4235½ North Hermitage avenue, and LLOYD GOODEN, colored, 315 East 56th street, sentenced to five days in jail each for reckless driving. Mawson barred from driving for sixty days.

WILLIAM L. JONES, 1640 West 93d street, fined $150 and suspended six months for reckless driving.

WALTER KOCON, 3040 West North avenue, fined $25; and EDWARD P. CORMIER, 6337 South Central avenue, fined $10 for reckless driving.

Donald Aubrey, a dentist living at 5033 Maypole avenue, was placed on probation for six months and barred from driving for sixty days for drunk driving. Richard Fenske, 1342 Eddy street, was placed on probation for a similar period and barred from operating a car for six months on a charge of reckless driving.

MONUMENTS AND MAUSOLEUMS.

QUALITY MONUMENTS-MAUSOLEUMS AND MARKERS ERECTED ANYWHERE CHAS G BLAKE CO 1000 E 67TH-ST

CEMETERY MARKERS MONUMENTS AT savings. Sears' State-st Store Basement

FUNERAL DIRECTORS.

O'HANLEY INC. FUNERAL DIRECTION perfection. 7705 Cottage Grove. Rad. 7705

DEATH NOTICES are received for publication in the next morning's Final Edition of the Chicago Tribune up to 11:00 each night. Call Superior 0100—Want Ad-Viser.

DEATH NOTICES

In Memoriam.

JACOBSON—Ida Jacobson. In fond remembrance of our dear mother, who passed away seventeen years ago today.
PAULINE AND HAROLD.

WALLACE—Walter Wallace. In memory of Walter, 1935.
Every day brings back sweet memories,
Every memory brings a tear;
Deep within our hearts we cherish
Thoughts of one we love so dear.
FATHER, MOTHER, BROTHERS, SISTERS, AND GRANDMOTHER.

CROSSWORD PUZZLE

HORIZONTAL

1. Class
6. False
10. Nuisance
14. Outcast
15. State of insensibility
16. Monarch (Volsunga saga)
17. Tropical palm
18. Eager
19. Demolish
20. Select
21. Ran
22. Lofty self-respect
23. Fix
24. Story
25. Frolicsome
26. By the length of
28. Tangle
29. Beverage
32. Restrain through fear
34. Wayside tavern
37. Image
38. Embarks
39. White
40. Tale
42. Skinned
43. Goddess of dawn
44. Single
45. Open space
47. Question
48. Wagon
49. Possesses
52. Class
55. Want
56. Source
57. Praise
58. Actuality
59. Judge of
60. Land measure
61. Exact repetition
62. Passage
63. Costly
64. Elk
65. Rest

VERTICAL

1. Applauds
2. Nest built high up
3. Lookers-on
4. Ready-tied cravat
5. Period
6. Rascal
7. Flit
8. In the center of
9. Infuriated
10. Ward off
11. Small case
12. Glided
13. Prong
21. Err
22. Lane
24. Rocky summit
25. Runs wild
27. Light fabric
28. Criminal
29. Military lockup
30. Ait
31. Poverty
32. Gaming cubes
33. Resound
35. Grease
36. Gem
38. Subside
41. Smell out
42. Favorite
46. Bother
47. Poisonous snake
48. Hide
50. Fish
51. Precipitous
52. Gleeful
53. Descendants of common ancestor
54. Halo
55. Entwine
56. Fall short
58. Nourished
59. Aeriform fluid

YESTERDAY'S PUZZLE SOLVED

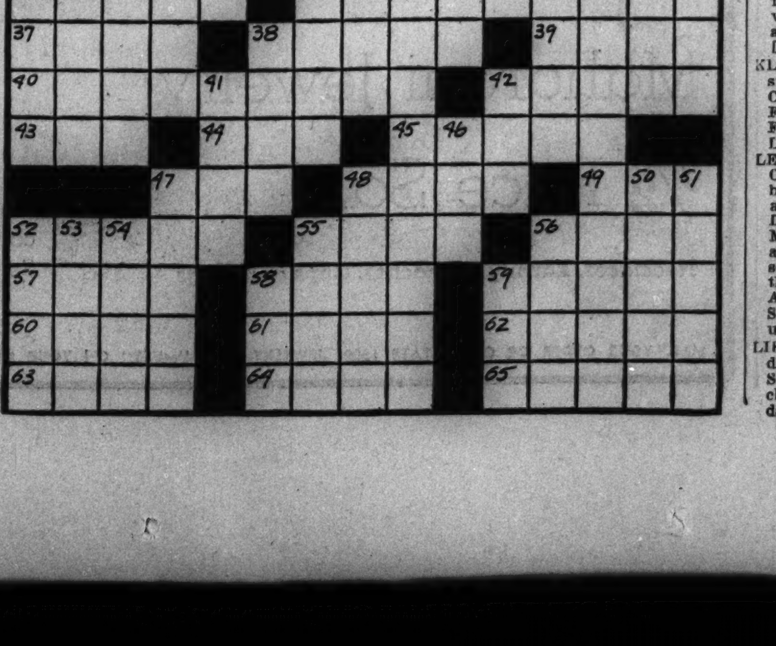

DEATH NOTICES

Fraternal Notices.

CHICAGO CONSUMPTIVE AID SOCIETY—Members will please attend funeral services of our beloved founder and leader, Mrs. Bessie Hirschberg, Friday, 10 a. m., at First Rumanian congregation, 3622 Douglas-blvd. LEON ZIMMERMAN, Pres.

ADAMS—Fred C. Adams, Dec. 7, 1937; husband of Florence B. Adams, father of Marion and Gail, grandfather of Lincoln and Mary Rodman. Funeral Friday, 2:30 p. m., at the home, 124 N. Lombard avenue, Oak Park.

ANTINARELLI—Gaetano Antinarelli, beloved father of Peter and Philomena Passaretti, beloved husband of the late Rosaria. Funeral from chapel, 2064 W. Polk street, Friday, Dec. 10, at 9 a. m., to St. Callisto church. Burial Mount Carmel cemetery.

BERG—Mary Gilboy Berg, devoted mother of William, fond sister of James, Mrs. Margaret Callaghan, Mrs. Anna McLaughlin, and Mrs. Catherine Ready. Funeral Friday, at 9 a. m., from her sister's residence, 7928 S. Hermitage avenue to Little Flower church. Interment Mount Olivet cemetery. Stewart 7700.

BERNSTEIN—Max Bernstein, late residence, 4806 N. Sawyer avenue, beloved husband of Rose, fond father of Alvin, Meyer, and the late Ida Ertis. Funeral today, Thursday, 10 a. m., at chapel, 3021 Lawrence avenue. Interment Jewish Waldheim.

BIQUE—Sarah E. Bique, nee McGurn, Dec. 7, dearly beloved wife of N. J. Bique, loving mother of Rose B. Burns, Trude Wehrheim, and Earl J. Bique, sister of Rose M. Fox and the late Ellen Mulhern. Funeral Friday morning, at 9:30, from funeral home, 6216 N. Clark street, to St. Jerome church and Mount Carmel cemetery.

BLACK—Dr. Arthur Davenport Black, Dec. 7, 1937, husband of Mrs. Amelia Bronaugh Black, 1250 Asbury avenue, Evanston, Ill., father of Gilmer V. Black, Mrs. Lester E. Dunbar, and Mrs. Gerald R. Van Doren. Funeral services 3 p. m. Thursday at St. Mark's church, Evanston. Interment Memorial Park.

BRADY—See Sherlock notice.

BUTZ—Weston E. Butz of 702 Washington avenue, Wilmette, beloved husband of Grace, fond son of Emil C. and Bertha T. Butz. Funeral services Thursday, 2:30 p. m., at First Methodist church chapel, Evanston.

CESARIO—Giovannina Cesario, devoted wife of Pasquale, loving mother of Frank, Anthony, Joseph, Mrs. Theresa Fiore, and Mrs. Rose Koziol. Funeral Saturday, Dec. 11, 9 a. m., from late residence, 1853 W. 19th street, to St. Pius church. Interment Mount Carmel.

COYNE—Anna Coyne, nee McGranahan, of 1019 E. 75th street; beloved wife of Patrick, fond mother of Mrs. Hannah Conroy, Patrick Coyne, and Sister M. Francis de Paula, O. P., sister of Mrs. Jane Dickinson and the late John McGranahan. Funeral Friday, Dec. 10, 9 a. m., from daughter's residence, 8828 Blackstone avenue, to St. Francis de Paula church. Burial Holy Sepulchre.

DALZELL—James J. Dalzell of 8151 Vernon avenue, Dec. 7, 1937, dear husband of Esther J., fond son of Katherine and the late Alexander, loving brother of Jennie Kirwan, Alexander A., William H., Joseph H., Robert M., the late Thomas, Raymond, Charles, and Maymie Kirwan. Member of Hearst Square post, No. 478, American Legion. Resting at funeral home, 214 E. 115th street. Requiem services at Holy Angels church, Oakwood-blvd. and Vincennes-av., Saturday, Dec. 11, at 10 a. m.

DRYGALSKI—Max Drygalski, Dec. 6, husband of Mary, nee Wardyn, father of Michael, Anna, Max Jr., Gertrude, Florian Edward, John, and Alice. Funeral Saturday, 9:30 a. m. from 1455 W. Superior to Holy Innocents church and Mount Mercy cemetery, Gary, Ind.

DURSTINE—Ruth Inman Durstine, Dec. 8, 1937, of 5406 W. Ohio street; beloved wife of Roy W., fond mother of Mrs. Harriette D. West and Mrs. Helen D. Kuss of Pittsburg, sister of Mrs. Nellie McGlaughlin of Sterling, grandmother of Karl Kuss. Funeral Thursday at Milledgeville, Ill.

EPHRAIM—Abraham H. Ephraim, suddenly, beloved son of Hannah and the late Joseph Ephraim, brother of Taubie Greenwald and Laura Farber. Funeral services Friday, 1:30 p. m., in chapel, 7206 Stony Island avenue. Interment Mount Mobo cemetery.

FAXEL—Margaret Faxel, nee O'Neill; dearly beloved wife of Henry N. Faxel, dear daughter of John J. and the late Katherine O'Neill, fond sister of John, Ella, Josephine, Michael, Mrs. J. Lennon, Mrs. Lester Ahern, and Mrs. Vincent Polarek. Funeral Saturday, Dec. 11, at 9 a. m., from late residence, 3827 S. Damen avenue, to St. Maurice church. Interment Mount Olivet. Lafayette 0196.

FREEDMAN—Louis Freedman, beloved husband of the late Rachel, fond father of Dr. Isaac, Abe, Mrs. Rose Soloway, Mrs. Lena Garfield, Mark, and Daniel, and the late Samuel. Funeral Friday, 10 a. m., at Memorial chapel, 5206 Broadway. Interment Memorial Park, Temple Mizpah section. Minneapolis papers please copy.

FRY—Charles W. Fry, beloved husband of Margaret, nee Martin; father of the late George, Margaret, and Frances, brother of Fred of Fremont, Mich., Theodore and Edward Fry of Lansing, Mich., and the late John of Denver, Colo. Funeral Saturday, 9 a. m., from chapel, 1946-48 Ogden-av., corner Harrison-st., to St. Rita church. Interment Mount Carmel. Business manager of Machinists' union, local No. 126, I. A. of M. Information, Seeley 0463.

GOLD—Elias Gold, beloved husband of the late Mollie, nee Jacobs; dear father of Stella Eisner, Jeannette Hoffman, Joseph, and Ethel. Funeral Friday, Dec. 10, 2 p. m., at 3021 Fullerton-av. Burial Rosemont.

GOODMAN—Jacob W. Goodman of 1026 Hyde Park boulevard, beloved husband of Hattie, fond father of Bernard J., devoted brother of Fannie Friedman of Benton Harbor, Mich., Sarah Epstein, Arthur L. Goodman, and the late Ethel Jess, Ida Finkelstein and Flora Levinson. Funeral Thursday, Dec. 9, 11 a. m., at chapel, 7206 Stony Island avenue. Interment Waldheim. Please omit flowers.

GRIADY—John Griady, Dec. 7, of 4051 S. Kedzie avenue, fond husband of Margaret, fond father of Walter, Edward, and Vivian. Funeral Saturday, 10:30 a. m., from chapel, 2959 W. 43d street, to St. Pancratius church and St. Adalbert cemetery. Lafayette 7781.

GRUBBS—Benjamin Franklin Grubbs, Dec. 8, 1937, husband of Gladys Grubbs, father of Mrs. Martha G. Meanor, brother of Mrs. Stella J. Kron, Julius B. Grubbs, and Mrs. Jane Mockenhaupt. Funeral Friday, 2 p. m., at chapel, 1820 S. Michigan avenue. Interment Graceland.

HEFFRON—Alice C. Heffron, nee Freeman, wife of the late Edward, mother of Mrs. G. C. Harding, Roy Heffron, Mrs. Joseph Wright, and Charles Heffron of Emington, Ill. Funeral from residence, 11323 Cottage Grove avenue, Saturday, 9 a. m., to St. Willebrord church. Burial at Emington, Ill. Pullman 0372.

HERRIMAN—Robert A. Herriman of 7400 S. Peoria street, dear son of Mr. and Mrs. Clyde R. Herriman, brother of Ruth. Resting in chapel at 7350 Cottage Grove avenue. Funeral Friday, Dec. 10, at 2 p. m. Interment Cedar Park cemetery.

HIRSCHBERG—Bessie Hirschberg, nee Shutan; beloved wife of the late Isaac David, loving mother of Esther Chavin, Harry S. and Fannie Goldstein, dear sister of Fannie Paley, Delia Glick, Ida Labowitch, William K., Jennie Shiretski, Dora Weinberger, Anna Liebermann and the late Elias, Buroch, Albert, Abe, Archie and Samuel. Resting at chapel, 3125 Roosevelt road, until Friday, 8 a. m. Funeral services Friday, 10 a. m., at First Rumanian congregation, 3622 Douglas boulevard. Interment P. O. W. cemetery, Waldheim. Please omit flowers. Family at home of N. M. Chavin, 4940 N. Kimball avenue.

JOHNSON—Anna M. Johnson, beloved wife of the late Ben, fond mother of Mrs. Helen Lewis, Hjalmar, John, Edwin, Rudolph, Mrs. Julia Vodak, Mrs. Esther Peterson, and Mrs. Florence Hogan. Services at funeral home, 4708-10 N. Western avenue, Thursday, at 8 p. m. Leave Friday at 9 a. m. Interment Saturday at 2 p. m., Oakland cemetery, Centerville, Ia. Centerville, Ia., papers please copy.

KELLEY—James A. Kelley, at residence, 317 S. Francisco avenue, husband of Margaret Neary Kelley, father of Mrs. Irene Scully and Florence Vuksnic. Funeral Friday, 9:30 a. m., to Our Lady of Sorrows church. Interment Mount Carmel. Member of Division 241, A. A. of S. & E. R. E. of A., and Holy Name society.

KILROY—Carrie Ann Kilroy [nee Brown], beloved wife of the late Henry Kilroy, devoted mother of Edith, Leonard, and Bernice Murray, grandmother of Patricia Kilroy, and George E. Murray. Also survived by two sisters and four brothers. Resting at funeral home, 5346-50 W. North avenue, where services will be held Friday, Dec. 10, at 2 p. m. Interment Forest Home. Ottawa [Ill.] papers please copy. Merrimac 9890.

KLEFFNER—John Kleffner, 6208 S. Green street, Dec. 7, 1937, husband of the late Caroline Kleffner, father of Pauline Mueller. Funeral from chapel, 63d and Harvard, Friday, Dec. 10, at 9:30 a. m., to Our Lady of Solace church.

LEFLEY—Robert Lefley, Dec. 7, of 517 S. Clarence avenue, Oak Park, beloved husband of Alice, father of Robert, George, and Mrs. Alice Turner. Services Friday, Dec. 10, at 1:30 p. m., at chapel, 124 Madison street, Oak Park, at Lombard avenue. Interment Mount Emblem. Masonic services at chapel under auspices of the Edward Cook lodge, No. 1023, A. F. & A. M. Member of Ivy Oak lodge, Sons of St. George, and Sheet Metal Workers' union, local No. 73.

LIBE—Harrison M. Libe of 3800 Lake Shore drive, Dec. 7, 1937, beloved husband of Sarah A. Libe, nee Langfitt. Services at chapel, 5501 N. Ashland avenue, Thursday, Dec. 9, at 2 p. m. Burial Montrose.

DEATH NOTICES

McGUINNESS—Francis McGuinness, Dec. 7, at Denver, Colo., beloved son of the late John and Elizabeth McGuinness, brother of Mrs. Margaret Feeney of Providence, R. I. Funeral Saturday, Dec. 11, at 9:30 a. m., from 3246 Jackson boulevard, to Our Lady of Sorrows church. Interment Calvary. Kedzie 2394.

McMULLEN—Thomas J. McMullen, beloved husband of Margaret McMullen. Services 2 p. m. Friday, at chapel, 6110 Cottage Grove avenue, under the auspices of Composite lodge No. 879, A. F. & A. M. Member of Chicago chapter, No. 127, R. A. M. Call Fairfax 2861.

MINAHAN—Julia Minahan, nee Mooney; late of 623 W. 54th place; beloved wife of the late Matthew, mother of Matthew, Mrs. Fay Aughinbaugh, Frank, Daniel, Mrs. Julia Murray, Mrs. Loretta Ryan, Mrs. Helen Ott, and Mrs. Gertrude McCormick. Funeral Saturday at 9 a. m. from funeral home, 5438 S. Halsted street, to Visitation church. Interment Holy Sepulchre. Yards 0662.

MONAHAN—Catherine Keegan Monahan, beloved wife of the late William, mother of John, William, Kathryn, the late Anna Dews and Delia Monahan. Funeral Friday, Dec. 10, 9 a. m., from chapel, 5516 S. Ashland avenue, to St. Theodore church. Interment St. Mary's. Prospect 0031.

MOSKOVITZ—Max Moskovitz, 916 Carmen avenue, age 48 years, beloved husband of Julia, nee Weiner; fond father of Mildred, Jerome, Paul, and Dolores; brother of Meyer, Morris, Jacob, David, Lena, and Rose. Funeral Thursday at 2 p. m. at funeral temple, 5145 Broadway. Interment Jewish Waldheim.

NATT—Sophia Natt [nee Walberg], 2540 N. Lawndale avenue, fond mother of Mrs. Ida Dodson, Mrs. Alice Peterson, grandmother of Helen Marie, and Donald. Services Friday, 2:30 p. m., at funeral home, 3421 Fullerton-av. Interment Graceland.

NICKLA—John Nickla, beloved husband of Elsie Reinke Nickla, fond father of Alice and John. Funeral Friday, Dec. 10, at 2 p. m., at chapel, 1939 W. 35th street. Interment Evergreen.

PAULSEN—Max Paulsen, Dec. 7, age 43 years beloved husband of Kathryn, brother of Estella Fett and the late Herbert Paulsen. Funeral Saturday, Dec. 11, at 1:30 p. m., at funeral home, 2056-58 Belmont avenue. Interment Montrose cemetery.

PEARSON—Charles J. Pearson, beloved husband of Catherine, uncle of Ingvar, Thorleif, Eigil, and Leif Pearson. Funeral services Friday, Dec. 10, at 2 p. m., at residence, 5401 Augusta boulevard. Interment Woodlawn cemetery.

ROE—Harry N. Roe of 1254 Winona avenue, beloved husband of Lena, fond father of Sylvia Halper, Ruth Hoffman, and Mildred, grandfather of Richard Halper, Elinor, and Marian Hoffman, brother of Abraham S. and the late Jennie Grossfeld, father-in-law of Philip D. Hoffman. Funeral services Friday, 11 a. m., at memorial chapel, 5206 Broadway. Interment I. O. B. Ch. U. cemetery, Waldheim.

SALETTA—Philip J. Saletta, beloved son of Angelo and Hermina Saletta [nee Graf], fond brother of Frank, grandson of Theresa Graf. Funeral Saturday, Dec. 11 at 9 a. m., from late residence, 2140 Bissell street, to St. Vincent church. Interment St. Joseph cemetery.

SATTLEY—Marshall A. Sattley, Dec. 5, 1937, beloved husband of Frances, father of Hope Cody. Residence, San Diego, Cal.

SCHAUMBERGER—Jacob Schaumberger, beloved husband of Johanna [nee Lorch], fond father of Sidney, brother of Julius. Funeral Friday, Dec. 10, at 2 p. m., at chapel, 5206 Broadway, to New Light cemetery.

SCHULTE—Cyril W. Schulte, beloved brother of Mrs. Mary Lee and Josephine Schulte. Funeral and interment at Quincy, Ill., Friday morning.

SCHWAB—William Schwab, suddenly, beloved husband of Sarah, fond father of Genevieve, David, and Ruth, brother of Ben Meyers. Funeral services Friday, 10 a. m., in chapel, 7206 Stony Island avenue. Interment Jewish Waldheim. Please omit flowers.

SEBASTIAN—Anna Sebastian, nee Zambo, beloved wife of Frank George, fond mother of Anna, loving daughter of Lawrence and Anna, sister of Margaret, Lawrence, and George. Funeral Saturday, Dec. 11, at 8:30 a. m., from chapel, 3037 N. Lincoln avenue, to St. Alphonsus church. Interment St. Joseph cemetery.

SHERLOCK—Catherine Sherlock [nee Brady], beloved wife of the late Joseph, mother of the late Lorretta, sister of Mary, Anna, and the late John J. Brady. Funeral Friday, 9:30 a. m., from residence, 5515 Gladys avenue, to Resurrection church. Interment Mount Carmel.

SNITZER—Abraham Snitzer, husband of Sarah, father of Samuel, Mrs. A. W. Weil, Louis, Mrs. Abe Levy, Joe, and Perce. Funeral Thursday, 2 p. m., at chapel, 3021 Lawrence avenue, to Waldheim.

SPILG—Louis Spilg, late residence, 3502 W. 15th street, age 67 years, husband of Fannie, fond father of William and Orrin. Funeral Thursday, 1 p. m., at funeral chapel, 704 S. Crawford avenue. Interment O. K. of J. cemetery, Jewish Waldheim.

STAHLMAN—Bessie Stahlman, age 30, beloved wife of William Stahlman, fond mother of William S. daughter of Stephen and the late Catherine Kovac, sister of Olga Cibulka, Betty Kovac, and Christine Gutowsky, daughter-in-law of Ida Stahlman. Funeral Saturday, Dec. 11, at 1 p. m., from chapel, 659 W. 18th street, to Bethlehem Evangelical church. Magnolia and Diversey. Interment Bohemian National cemetery.

STERN—Siegmund Stern of 5141 Drexel avenue, Dec. 7, husband of the late Rachel, fond father of Ben, Max, Mrs. Nannie Mittau, Irvin, Gabe, and Mrs. Violet Winter. Resting at chapel, 936 E. 47th street, where services will be held Thursday morning at 10 o'clock. Please omit flowers.

STREYSMAN—Stella Streysman, beloved wife of Stanley G., fond mother of Charles, James, Dr. Francis, Joseph, Casimir, and Therese Brookbank. Funeral Saturday, Dec. 11, at 8:30 a. m., from her late residence, 5541 S. Carpenter street, to St. John of God church. Burial Resurrection.

TAYLOR—Sarah Jane Taylor, widow of James H. Taylor, dear mother of Orville E., Florence McDonald, Lottie A. Nohe, and Susan Beahan. Resting at funeral home, 5708 Madison street, where services will be held Friday, Dec. 10, at 2:30 p. m. Interment Mount Olive cemetery. Austin 2012.

TURNER—John V. Turner, 7150 Eggleston avenue, Dec. 7, 1937; beloved husband of Katherine Turner, father of George L., Duncan M. David A. Turner, Mrs. Gilbert Weist and Mrs. James Grout. Services at chapel, 63d and Harvard, Thursday, Dec. 9, at 2 p. m. Interment Fairmount.

WASHBURN—Helen M. Washburn, age 77 years, at Los Angeles, Cal., beloved wife of the late E. W. Washburn, fond mother of Laura A. and George E. Member of Woodlawn chapter, No. 355, O. E. S. Services at chapel, 2700 E. 75th street, Saturday, 2 p. m. Interment Graceland. Information, Saginaw 3737.

WEISNER—Ernest J. Weisner, Dec. 7, of 2741 S. Keeler avenue, beloved husband of Emily E. [nee Herring]; fond father of Harry W., Henry F., Earl C., and Edna Wagner, dear brother of Mrs. Minnie Loer. Funeral Friday, 2 p. m., at chapel, 4230 W. 26th street. Interment Concordia. Lawndale 0671.

WEISSCHNUR—See Weisner notice.

WELSH—Edward J. Welsh, 6805 Calumet avenue, beloved husband of Mary Moclair Welsh, fond father of James, Mrs. Charles Follis, William, Mrs. H. Edwards, and Kathryn. Funeral Saturday, at 9 a. m., from funeral home, 6915 Wentworth avenue, to St. Columbanus church. Interment Sycamore, Ill.

WESSEL — Henry F. Wessel of 2014 S. Leavitt street, beloved husband of Elizabeth [nee Grabow]; fond father of Elmer, Edna, Gladys Voss, and Henry Jr., son of Lena Kraft, father-in-law of Emily and Vera Wessel and Raymond Voss, grandfather of Elmer Wessel Jr. and Dorothy Voss, brother of William and Edward Kraft. Resting at funeral home, 2132 W. 21st street. Funeral notice later. Member of Herder lodge, No. 669, A. F. & A. M.; Logan chapter, No. 196, R. A. M. Canal 2659.

WICKMAN—Gideon Wickman, 7805 Essex avenue, beloved husband of Sigrid [nee Swanson], dear brother of Rachel and Greta, in Sweden. Funeral Thursday, Dec. 9, at 2 p. m., at funeral home, corner 79th and Aberdeen. Interment Oak Hill. Member of Framat lodge, No. 133, V. O. of A., and Angantyr lodge, No. 4, I. O. V.

WILLIAMS—Betsy Williams, nee Michie, beloved wife of the late James L. Williams, fond mother of John B. and Andrew, sister of Ann Michie. Services Thursday, 2 p. m., at funeral home, 238 S. Cicero avenue. Interment Forest Home.

WILLIAMS—Gladys R. Williams, Dec. 7, formerly of Glencoe, beloved wife of Preston H., mother of Patricia Ann, daughter of Mr. and Mrs. Fisher L. Ames, sister of Mrs. Bernice R. Larson. Funeral services Thursday, 10 a. m., at First Presbyterian church chapel, Chicago avenue and Lake street, Evanston. Remains at chapel, 1460 Sherman avenue, Evanston, until Thursday morning.

WITTE—William H. Witte, Dec. 7, 1937, at his late residence, 134 N. Mason avenue, beloved husband of Lena Witte, nee Boller, father of the late Dr. William C. Witte, grandfather of William, Jack, and Karl Witte. Member of Garfield lodge, No. 686, A. F. & A. M.; York chapter, No. 148, R. A. M., and Mate L. Chester chapter, No. 612, O. E. S. Funeral Friday, at 2 p. m., at Central Presbyterian church, Warren and Sacramento-blvds. Interment Oakridge.

ZANE—John Maxcy Zane, beloved husband of Sara R., in Pasadena, Cal., Dec. 6. Services at St. Chrysostom's church Friday at 2:30 p. m. Interment Oakridge cemetery, Springfield, Ill., Saturday, Dec. 11, at 2:30 p. m.

ENGINEERS CALL TRANSIT BOOK VALUES TOO HIGH

Must Be Scaled Down for Franchise, Says Report.

The present book values of the Chicago Surface Lines and the Chicago Rapid Transit company [elevated lines], aggregating 270 million dollars, are excessive and must be scaled down very substantially in fixing a valuation under a new ordinance, according to city transit experts.

City engineers in reporting on the matter of valuations in connection with a report on the city plan for transit unification and modernization, recommended recently that all consideration of the 170 million dollar purchase price fixed on surface lines properties and the 100 million dollar book value of the elevated lines be discarded in determining an initial capital value in a new ordinance.

City Option Price.

The 170 million dollar surface lines valuation is the price, determined under provisions of the old 1907 street railway ordinances, at which the city has the right to buy the properties.

The engineers' report, prepared under the direction of Philip Harrington, transit expert for the city council's local transportation committee, suggests that instead of following the usual technical procedure in fixing a valuation, the companies and the city, by agreement, set a new capital value on present properties.

Want Earnings Considered.

The engineers' report asserts that a reasonable value is the present worth of the property, and not the original or reproduction cost of existing properties.

Earnings and market value of the securities of the companies should be considered in making a new valuation, they maintain. The engineers found that in contrast to the 270 million dollar book value, the market value of the securities of the surface and elevated companies totaled less than 50 million dollars on last Oct. 1. A decline in prices has since carried the total down to approximately 40 million dollars.

A Matter of Concern to City.

"While the type of corporate structure and management to be provided may be a problem to be solved by the companies, the initial capital value or valuation of the component parts of the transit property is a matter of vital concern to the city and the car riding public," the report states.

"Unless the facts in this case are squarely faced, and outmoded or worn out property is written off the books to make way for replacement by the new equipment and improvements required to provide modern transportation, the addition of new capital expenditures to present book values would result in a fictitious valuation and one so high that permanently increased rates of fare would be unavoidable and the diminishing trend of riding resumed."

Guy A. Richardson, president of the surface lines, and William J. Lynch, chairman of the elevated reorganization committee, again conferred with Federal Judge James H. Wilkerson yesterday preliminary to working out a program for negotiations with the city for a new unification franchise under an arrangement made in Judge Wilkerson's court on Monday.

Ex-Hay Company Owner Ends Life Under I. C. Train

William Schwab, 52 years old, 7536 Cornell avenue, former owner of the South Side Hay and Grain company, 4948 State street, was killed by an Illinois Central suburban train yesterday at 71st street and Stony Island avenue. Witnesses said he crawled in front of the wheels of a rear car as the train made a stop for passengers. Schwab's son, David, said his father had been in ill health.

Wins Son's Custody

Oliver A. Drechsler with his son, Neal, after being awarded custody by Judge Lupe.

Because Neal Drechsler, 10 years old, made his own decision yesterday, Judge John J. Lupe changed a custody order and ruled that the boy should live temporarily with his father, Oliver Drechsler, 116 Elgin avenue, Forest Park, manager of an aviation enterprise.

Neal surprised his mother and her attorney, Norman Becker, when he said he wanted to return to his father. He admitted telling the attorney differently in a conference, but said he did so in fear of being whipped by his mother, Mrs. Mildred Drechsler, 7210 Jackson boulevard, Forest Park. The Drechslers are divorced.

Questioned by his father's attorney, Robert Cantwell Jr., Neal said his mother beat him, sent him out for cans of beer, and kept him up late at night. At the next hearing Attorney Becker will produce witnesses in an effort to refute the boy's story.

Pilot Killed, Five Injured as French Air Liner Crashes

LYONS, France, Dec. 8.—(AP)—The pilot was killed and five other persons injured today when an Air France line plane crashed near the village of Saint Sauveur.

N. Y. SNOW CREW BEGINS TRAINING AT LAKE PLACID

Lake Placid, N. Y., Dec. 8.—[Special.]—The first contingent of New York City's snow fighters went into winter training at this fashionable Adirondack resort today to the astonishment of natives and the amusement of vacationists.

"It's them sanitation fellers from the city, come to toss our snow around with their Rube Goldberg contraptions," was the word that spread quickly through the town.

The idea of emulating big league baseball clubs by getting his recruits in shape before their appearance in big time snow maneuvers was conceived by William F. Carey, commissioner of sanitation in New York.

At Last, Some Snow.

He loaded a dozen railroad flat cars with snow removal machinery and shipped it up here. Then he sat back and waited for drifts sufficient to practice on. He had to wait nearly a month and it began to appear New York City might be blanketed with snow while all the equipment was here.

However, last night four or five inches of snow fell atop the four inches already on the ground. Thirty-four of Carey's finest men hurried here, all atwitter to get on with their practice. They mushed through the startled town and took up quarters at their training camp.

Silk Caps and Mittens.

Later they warmed up their five big snow plows and five loaders and soon were churning the snow around at a great rate. Muffled in overcoats, with silk stocking skull caps under their helmets, and wearing multicolored mittens, they sat snugly in the heated cabs of the machines and watched the snow fly. Hundreds of curious townsfolk stood by gaping at the strange activities.

The airport here is expected to provide most of the necessary proving ground for the 224 men who will be sent to Lake Placid for conditioning in the next month. Although the blizzard battlers will be privileged to rub elbows with the elite of the winter sports world, their boss, Edward C. Nugent, hard boiled city superintendent from New York, made it plain they're here to work and not on a junket.

ICKES RESUMES ROOSEVELT WAR ON HIGH COURT

New York, Dec. 8.—[Special.]—Harold Ickes, secretary of the interior, resumed the administration attack on the Supreme court in an address here tonight. His remarks emphasized again all the dictatorial policies of the original Roosevelt program. He was especially bitter toward newspapers which criticize the administration.

Freedom of the press, Mr. Ickes declared, carried with it an obligation upon publishers of newspapers and magazines not only to tell the truth but to refrain from propagandizing, "especially if the propaganda indulged in is for the purpose of creating a false impression with respect to their government."

The founders of the United States fought to prevent state censorship of the press, he said, but they did not fight "for the right of a few lords of the press to have almost exclusive control of and censorship over the dissemination of news and ideas."

"Yet under the stress of economic forces," Mr. Ickes continued, "our press and news agencies are coming more and more under the domination of a handful of corporate publishers who may print such news as they wish to print and omit such news as they do not wish to print. They may even color the news.

"Even the individual news writers have little to say as to what news shall be printed. It is useless for us to pretend that, generally speaking, editorial policy has no influence upon the reporting of the news."

FOUND DEAD IN BED.

Pana, Ill., Dec. 8.—[Special.]—Michael Domonousky, 93 years old, a retired coal miner, was found dead in bed today. A coroner's jury returned a verdict of heart disease.

THE GIFT OF A THOUSAND THRILLS

Filmo MOVIE CAMERA

A thrill to receive . . . a new thrill every time it is used to record happy times for reliving. All this you give with this palm-size Filmo Movie Camera. Built with the same precision as the finest Bell & Howell professional equipment Hollywood demands. Simple . . . anyone can take fine color or black-and-white movies because *what you see, you get.* Uses inexpensive 8 millimeter film, reducing the cost of movies to still-picture level. Has fine anastigmatic F 3.5 lens for indoor as well as outdoor movies.

$55

Central CAMERA CO

230 So. Wabash

Photographic Headquarters Since 1899

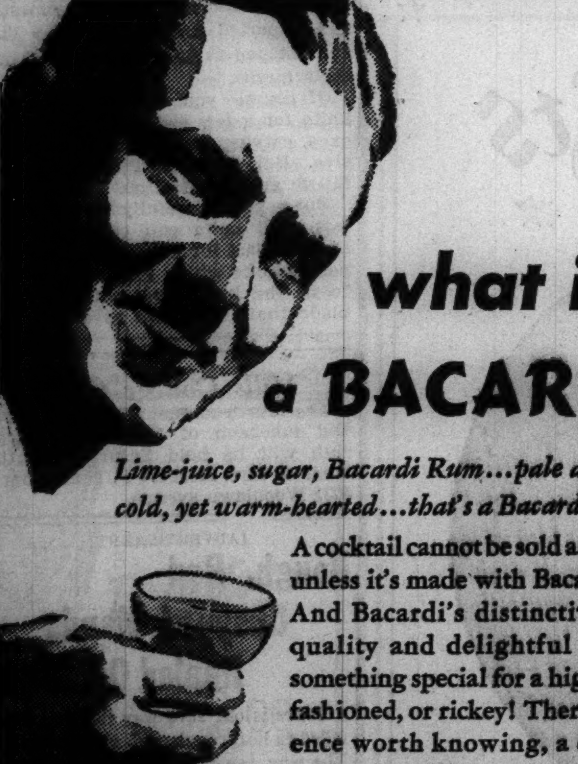

what is a BACARDI?

Lime-juice, sugar, Bacardi Rum . . . pale amber, very cold, yet warm-hearted . . . that's a Bacardi Cocktail!

A cocktail cannot be sold as "Bacardi" unless it's made with Bacardi Rum.* And Bacardi's distinctive *liqueur* quality and delightful flavor do something special for a highball, old-fashioned, or rickey! There's a difference worth knowing, a difference your taste will appreciate.

Ruling of New York Supreme Court, Apr. 28, 1936.

make mine with BACARDI

RUM—89 PROOF

A SCHENLEY IMPORT

Copyr. 1937, Schenley Import Corp., New York, N. Y.

Give Him

Socks by Interwoven REG. U. S. PAT. OFF.

They Wear Longer

RESORTS AND TRAVEL | RESORTS AND TRAVEL.

NEW YORK. | NEW YORK.

From the New Yorker It's *Only*

5 MINUTES TO TIMES SQUARE

10 MINUTES TO WALL STREET

2 BLOCKS TO SHOPPING CENTER

And this Hotel is "Streamlined" for EXTRA Service!

You'll Enjoy these Features

- Radio, tub, shower, Servidor in all rooms.
- Tunnel connection from Penn. Station.
- Glen Gray and his Casa Loma Orchestra in the beautiful Terrace Restaurant.
- Four popular price restaurants.

2500 ROOMS FROM $3.50—FOR RESERVATIONS CALL THE CONGRESS HOTEL, HARRISON 3800

HOTEL NEW YORKER

34th St. at 8th Ave., New York • George V. Riley, Manager

National Hotel Management Co., Inc., Ralph Hitz, President

Let WHITE HORSE *convey your Christmas Message*

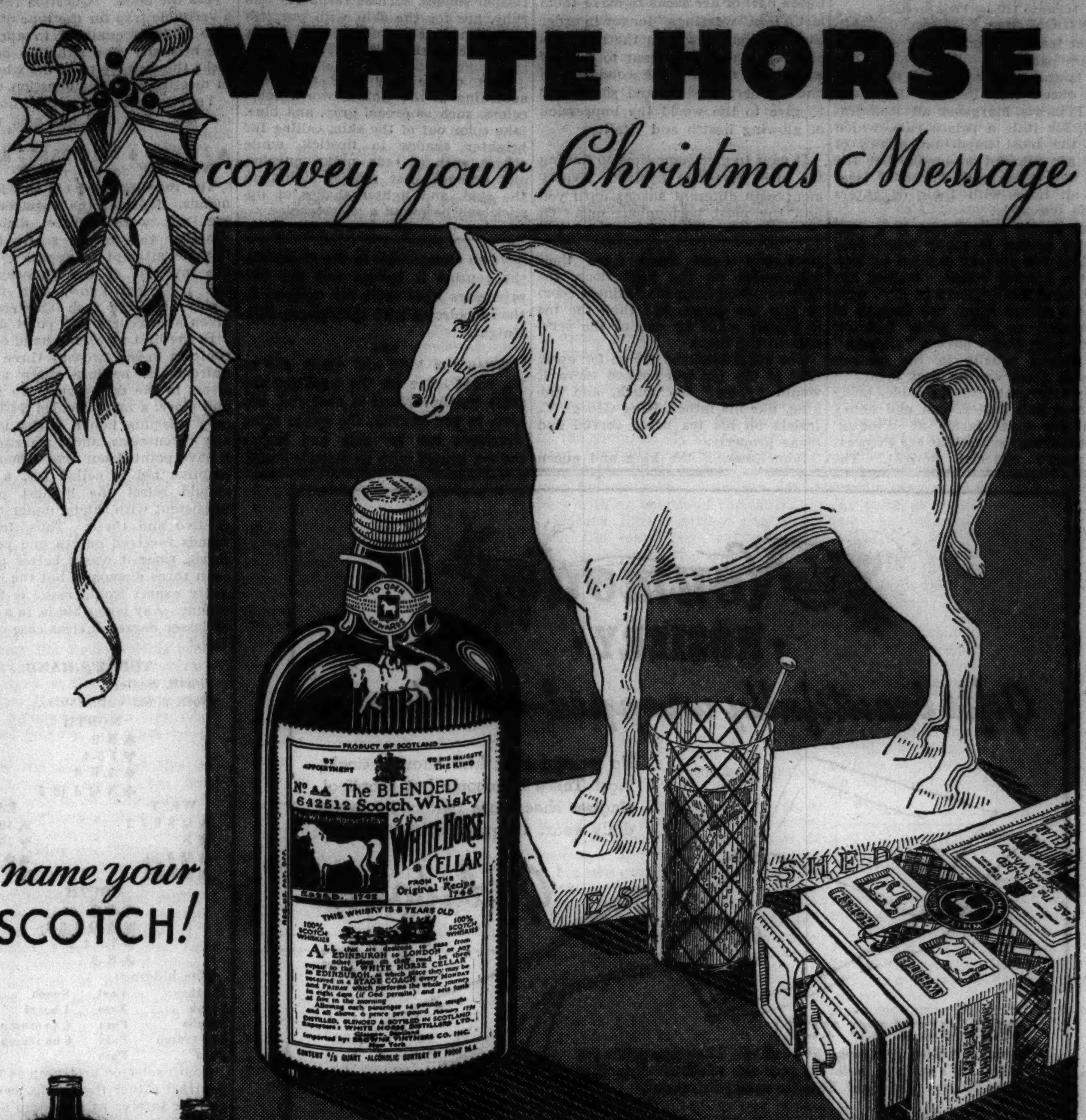

name your SCOTCH!

Also available in the pint size (left) and the half-bottle (right). These make handy flasks to carry outdoors or on trips.

IT'S DRY • IT'S LIGHT • IT TASTES JUST RIGHT!

CHOOSE White Horse to convey your Christmas message and to grace your festive table. Friends far and near will appreciate its excellent taste and acknowledge yours. Whether you give a specially decorated Christmas case of three or six bottles, or are bountiful to the extent of a case of twelve, you may be quite sure your judgment of quality is sound when you select White Horse, soft, smooth, mellow . . . a joy to the palate!

EVERY DROP IS 8 YEARS OLD • EVERY DROP IS SCOTCH!

Blended Scotch Whisky 86.8 Proof. A blend of 100% Scotch Whiskies all 8 years old. Browne Vintners Co., Inc., New York, Boston, Chicago, Los Angeles, San Francisco.

RESORTS AND TRAVEL. Ocean Travel. | RESORTS AND TRAVEL Ocean Travel. | RESORTS AND TRAVEL. Ocean Travel.

NEW ZEALAND • AUSTRALIA VIA SAMOA • FIJI

☆ NEXT SAILINGS FROM LOS ANGELES: Dec. 11, *Lurline;* Dec. 24, *Lurline;* Jan. 5, *Monterey;* Jan. 8, *Lurline.* FROM SAN FRANCISCO: Dec. 23, *Lurline;* Jan. 4, *Monterey;* Jan. 7, *Lurline;* Jan. 14, *Matsonia.*

Fares (each way): California to Honolulu

First Class *from* $125 • Cabin Class *from* $85

☆ *Hotel reservations at the beautiful Royal Hawaiian and Moana at Waikiki Beach may now be made at the same time you book your steamer passage. An added convenience for Matson travelers.*

Also—Matson South Pacific Cruises to New Zealand and Australia, via Hawaii, Samoa, Fiji . . . *personally-escorted* every four weeks. 48 days, over 17,000 miles . . . with 12 shore excursions. Complete cruise, First Class, from $775 all-inclusive-cost.

Complete details from Travel Agents or:

MATSON LINE—OCEANIC LINE

230 North Michigan Avenue, Chicago, Illinois

Telephone RANdolph 8344

FROM THE MOMENT YOU ENTER

YOU ARE immediately conscious that this is one hotel that has everything demanded by those accustomed to the best. The appeal of The Vanderbilt is now further enhanced by the recently completed program of refurnishing and redecorating.

If it is your first visit to The Vanderbilt, you may expect, and shall receive, a new experience in hotel living.

Illustrated folder upon request

SINGLE FROM $4

DOUBLE FROM $6

SUITES FROM $10

The VANDERBILT HOTEL

PARK AVENUE AT 34th ST., NEW YORK

[ADVERTISMENT]

DON'T GET UP NIGHTS

THIS 25c TEST FREE if it fails. Help nature drive out waste and excess acids which can cause the irritation that wakes you up, causes scanty flow, burning, or backache. Flush the kidneys as you would the bowels. Get 25c worth of juniper oil, buchu leaves, etc., made into green tablets. Just say Bukets to any druggist. Locally at Walgreen Drug Stores.

RESORTS AND TRAVEL.

FLORIDA.

COLLIER FLORIDA COAST HOTELS offering a friendly Florida welcome on the East Coast, West Coast and Lake Region . . . in Florida's finest golf, fishing and resort centers. Apply to TRAVEL AGENT for literature.

MIAMI Write Chamber of Commerce, Dept. 23, for big new Official City Booklet—photos, costs, sports, programs, everything you'll need in making your plans.

Ocean Travel.

See SUNNY EGYPT This Winter

Free Literature from HAMILTON M. WRIGHT 30 Rockefeller Plaza, New York

Advertise in the Tribune

Chicago Daily Tribune
THE WORLD'S GREATEST NEWSPAPER

THURSDAY, DECEMBER 9, 1937.

Royal Family Enjoys Privacy at Tea Time

BY DAVID DARRAH.

[Chicago Tribune Press Service.]

LONDON, Dec. 8.—[Special.]—Afternoon tea is a family meal at Buckingham palace.

It is the time to which the king and queen and Princess Elizabeth and Princess Margaret all look forward, for it is a palace rule, which only the most important affairs of state are allowed to break that the king and queen shall spend at least half an hour with their daughters at the tea table.

The queen, though she is a very modern person in many ways, does not like the modern fashion of having tea handed round. Instead the little royal family party of four, with perhaps Queen Mary, the duchess of Gloucester, or some other intimate visitor with them, have a "sitdown" tea, served usually in the queen's drawing room on the first floor.

Royal servants set the table, bring in bread and butter, jam and honey from the royal farms at Windsor, and the cream cakes that are Princess Margaret's especial delight. The princesses come down from their schoolroom on the next floor, the king comes in from his business room to join the queen, and then the tea is freshly made by one of the servants in the room.

The royal kitchens are so far away that if the tea were made there it would "draw" too much, and the king, like his father, King George V., insists on his tea being served and made properly.

Sometimes, if the king and queen have an engagement in the afternoon, the routine is broken and the two princesses have their tea upstairs in the schoolroom with their nurse, Mrs. Knight.

When the king and queen are at the royal lodge for the week-end the same tea-time ritual is observed, but here, in the country, the queen often dismisses her servants and makes the tea herself with an electric kettle.

Lipstick Indispensable to Woman

BY ANTOINETTE DONNELLY.

[Copyright: 1937: By The Chicago Tribune-N. Y. News Syndicate, Inc.]

Lipstick is the one article in the cosmetic line without which a woman simply couldn't bear to be. She will stint on lunches, she will take a tuck in the heel of her socks to make them last a few "wearings" longer in order that she may have just the right lipstick. It's that important to her, because lips indicate the condition of one's general health and she wants to give to the world the impression of glowing health and vitality.

It pays to give some time to finding the most flattering lipstick. Experiment with different shades until you find the most harmonious one. Of course, there are a few general rules, but they need not be adhered to rigidly. For the pale, ivory, or creamy toned skin a vivid red usually is found very flattering. For skins of pinkish hue, choose lipstick of rosy tones. Deeper shades, such as raspberry and ruby, are for the skin with purplish undertones. For yellow skin tones, orange-reds are good.

Your choice may vary somewhat according to the clothes worn. Some colors, such as green, gray, and blue, take color out of the skin, calling for brighter shades in lipstick, while others, such as reds, pinks, purples, and oranges, cast reddish lights on the skin, and lighter shades of lipstick will be found a wiser choice.

Neumode
• HOSIERY •
Gifts beautifully wrapped—no charge

No woman ever had enough stockings! These handsome but practical ringless sheers are perfect for smart daily wear. 12 grand colors.
Gadabouts
79c
OUR GIFT TO YOU!
A stamp is given with every $1 purchase. 12 stamps entitle you to a dollar's worth of hosiery of your own selection—free. Give hose. Fill your Club Card. Keep the extra pair yourself.
22 NEUMODE HOSIERY SHOPS IN CHICAGO AND SUBURBS
New Shop—125 N. Marion Street, Oak Park

According to CULBERTSON

[Copyright: 1937: By Ely Culbertson.]

In discussing average bidding propensities as brought out by the National Bridge Examination, I mentioned the other day that most players are too conservative and that they "pass the buck." Question No. 9 was a veritable trap for the type of player who is fully qualified to appreciate the necessity of a situation but who lacks the courage to go the whole hog in meeting it. This question was:

Your opponents are vulnerable; you are not. You deal and pick up this hand:

♠2 ♥none ♦K Q 10 9 8 6 5 3 ♣J 9 7

What call do you make?

The recommended bid was five diamonds. Most of the answers reaching me were "three diamonds." Whether this was a subtle but deliberate attempt to appeal to me as the inventor of the two-way three bid, I do not know. The fact remains that all such answers were given a merciless two point demerit.

In the first place, the hand does not conform to the two-way three bid requirements, because there are two losers in the trump suit. In the second place, a hand divided 8-4-1-0 with only one-plus honor tricks is virtually defenseless, and time and again I have pointed out that when a preemptive bid is called for, a player should select the highest preëmpt consistent with safety, under the rule of two and three. Thus, four diamonds received only a one point demerit, since it was a better preëmpt than three diamonds, but the bid that every expert would make is five diamonds. Any lesser bid is, in a greater or lesser degree, a clear case of "cold feet."

TODAY'S HAND.

North, dealer.
Both sides vulnerable.

NORTH
♠K 9
♥7 5 4
♦A K 6
♣A Q J 10 3

WEST
♠Q 8 6 3 2
♥K
♦Q J 10
♣8 5 4 2

EAST
♠10 7 5 4
♥10 9 8 2
♦9 8 3
♣7 6

SOUTH
♠A J
♥A Q J 6 3
♦7 5 4 2
♣K 9

The bidding:

North	East	South	West
1 club	Pass	1 heart	Pass
3 clubs	Pass	4 no trump	Pass
5 no trump	Pass	6 no trump	Pass
Pass	Pass		

South selected no trump as the final contract rather than clubs, because of greater safety. At no trump he would be able to use *either* the heart or the club suit for the bulk of his tricks.

West selected the diamond queen as his safest opening lead. Dummy's ace won and a count of tricks satisfied declarer that, in addition to five clubs, two diamonds, and two spades, he would require only three heart tricks to insure his contract. After a moment's thought he hit upon the safest method of winning those three heart tricks. That was to lead a heart from dummy and go right up with the ace from his own hand. As it happened, the king dropped and the contract, of course, became a lay-down.

But it should be noted that even if East had held the king and any number of lower hearts the ace play would not have lost anything except the unimportant overtrick.

Suppose the king had not dropped. Declarer then would reënter dummy and lead a heart toward his remaining Q-J-6-3. If East had the king he could not prevent the queen and jack from winning. If West had started with four to the king *no method* of play could have brought home three heart tricks without first conceding two tricks, this, of course, assuming good defense on the part of the opponents.

The advantage of laying down the ace as a safety play was to guard against a possible singleton king in West's hand from slaughtering one of declarer's honors.

Any player who bids slams should devote considerable time to the study of safety plays.

Tomorrow's Hand

Match point duplicate.
North, dealer.
North-South vulnerable.

NORTH
♠A K 5
♥A J 8 6 4 3 2
♦Q
♣9 8

WEST
♠J 7 4
♥Q
♦J 10 5 2
♣Q 6 4 3 2

EAST
♠Q 9
♥K 10 9 5
♦A K 7 3
♣A J 10

SOUTH
♠10 8 6 3 2
♥7
♦9 8 6 4
♣K 7 5

Mr. Culbertson will discuss this hand in tomorrow's article.

Write your bridge troubles and problems to Ely Culbertson, care of this paper, inclosing a self-addressed, stamped envelope.

Grace Moore in Chicago to Reherse for Opera

Grace Moore, opera, concert, radio, and movie singer, arrived in Chicago yesterday morning to prepare for her second and last appearance of the season with the Chicago City Opera company. She will sing the rôle of Mimi in next Saturday afternoon's "La Bohême." The Rudolph is to be Galliano Masini.

Utensils for the Household Fine for Toys

BY GLADYS HUNTINGTON BEVANS

[Copyright: 1937: By The Chicago Tribune-N. Y. News Syndicate, Inc.]

A great housekeeper is our little three or four year old, either masculine or feminine.

Sometimes also the paternal-maternal instinct begins to be very strong even at this early age. Consequently in listing toys and playthings for these ever present little companions we make a big feature of almost all sorts of household utensils and tools.

Some of these house furnishings that our small ones use so vigorously in "helping us" may be the same size as the ones we use, merely duplicates, or they may be [in the case of a really big utensil] purchased in miniature size.

This is the age, too, when blocks really begin to be used in a creative way. As you have heard me say many times, there are not great play possibilities in blocks without there being a goodly number of them. So blocks in a fair quantity represent an important plaything for the child of the age we are talking about today.

Locomotives, passenger trains, freight cars, and accessories begin to make a big appeal to the small boy, who for a good many years will be sure that his future profession is to be that of his hero, the engineer. The manufacturers have done a good job in making large, sturdy engines and cars for a boy, in brave contrast with the small, topply, pull around iron locomotive that used to be the only thing available.

Furry or hairy or cloth animals, on wheels or not, are the dear love of practically all little children.

This is one of the ages, when sprawled on the floor on their stomachs, the four year olds love to draw and color in paint or crayon on big sheets of paper.

At about this time, too, a quite lively interest may begin in such things as dump trucks, fleets of little automobiles, boats, tiny animals for barnyards or circuses and so on.

Among other things to be mentioned are:

Rubber balls, hammers, big nails, chunks of soft wood, blunt pointed scissors, blocks—multiples and divisions of unit—unit blocks being 1⅜x2¾x5½ inches. They range in sizes from half units to blocks four times the unit in length—can be made of whitewood by carpenter or bought ready made in stores—colored paper, clay and clay board.

* *

Annual Memorial Concert for Lytton to Be Next Sunday

The Chicago Business Men's orchestra, George Dasch, conductor, will give its annual concert in memory of George Lytton, its founder and patron, next Sunday morning at 11 o'clock in the Goodman theater. Dorothy Bowen, lyric soprano, will sing Bruch's "Ave Maria." The orchestra will play Mendelssohn's "Fingal's Cave" overture, the slow movement from Beethoven's Sonata for Piano, opus 7 [orchestrated by George Dasch], Smetana's "The Moldau," and Liszt's "Les Préludes."

George Lytton died Dec. 9, 1933. Each year since then the orchestra has given a memorial concert on the Sunday nearest to the date of his death.

The orchestra began its rehersals for the season in September, and is now midway in the preparation of its first public concert Jan. 16, 1938. J. A. Middlekauff is the orchestra's president, Richard Barnes the vice president, A. G. Ruthman the secretary, and David Handler the treasurer.

Weekly rehersals are held in the Lytton building, 14 East Jackson boulevard.

To Keep Off Chill Winds

GIRL'S JACKET OR WINDBREAKER.

Your schoolgirl daughters, on their treks to school on bitter cold days, have need of extra protection beneath their coats. This windbreaker jacket, illustrated at the left, is a well fitted garment to keep the chest and back warm no matter how cold the weather. It zips up to a mandarin collar and has two smartly placed pockets and sleeves that fit snugly at the wrist. After the little girl takes off her coat and hangs it in the cloakroom she may wear this jacket during class hours, because often schoolrooms are not quite as well heated as they might be, and there always is the draught problem in ventilation from high windows.

Your older schoolgirl may like the buttoned down the front jacket with deep patch pockets and shirt collar. It's a grand topper for woolen skirts. Why not one in marine blue or bottle green in either woolen or velveteen?

These garments both are made with the single pattern offered today. They are easy to make, in spite of their tailoring.

Style No. 3327 is designed for sizes 6, 8, 10, 12, and 14 years. Size 8 requires 1¾ yards of 35 inch material for the buttoned down the front jacket. The windbreaker requires seven-eighths yard of 54 inch fabric.

CLOTILDE PATTERN

Order Blank for Clotilde Pattern

CHICAGO TRIBUNE, P. O. BOX 537, Grand Central Station, NEW YORK CITY.

Inclosed find .... Please send me the Clotilde Pattern listed below:

Pattern No. 3327. Size ....

Write plainly, giving size of pattern desired. Include 10 cents in stamps or coin [coin preferred; wrap it carefully].

Name ....
Number and street..........
City ....
State ....

Evanston Drama Club.

At a meeting this afternoon of the Drama Club of Evanston, Hope Summers [Mrs. James Witherell] will give a lecture recital, "Backstage of Broadway." A reception and tea will follow the program, which will be given at the Evanston Woman's club.

The Housewife

BY EDITH WEIGLE.

It pays to buy a good knife for your kitchen tasks. We found that quality is economy when we looked over some famous lines of domestic and imported knives the other day and listened as an expert pointed out their merits.

Of course you can get a paring knife for a few cents. Even a bread or a carving knife can be inexpensive. But they won't last and they fail to give satisfaction.

But a good, carefully forged, stainless steel knife will cut excellently and will last for years. We noticed a paring knife with a long handle made to fit the hand, and with a short blade that was sharp as a razor.

Mills College Club.

The fourth annual Christmas party and luncheon of the Mills College club will be held Saturday at the home of Mrs. Herbert F. Binswanger, 5021 Woodlawn avenue.

[ADVERTISMENT]
Rough, Red Chapped Hands Healed Overnight
There is one sure way that has never failed to heal rough, red, chapped hands. The way Doctors, Dentists and Nurses do—and every one knows how important it is for them to keep their hands in good condition.
Hands get chapped, rough and red when essential skin elements are destroyed by harsh treatment and bad weather. The way, then, to heal them and to make them soft and white is to replace these essential skin elements. To do this, get a jar of Mystic cream from any druggist or department store. Mystic cream supplies everything your skin needs to make it soft, smooth and white
Apply Mystic cream at night before retiring. It is absorbed almost instantly. Mystic cream is not the least bit sticky or greasy, and it won't stain. Results are quick and sure. In most cases, hands are healed overnight.
No work will be too harsh. Bad weather won't bother you. You will always have soft, smooth, lovely hands if you get the habit of using Mystic cream.
This simple treatment never fails.

WITH MILK, EXTRA CARE MEANS FINER FLAVOR
A new cap!

Tomorrow morning your BOWMAN milk bottle will have a new cap. A cap that completely covers the top of the bottle. A cap that's an extra safeguard during delivery and in your refrigerator.
BOWMAN DAIRY COMPANY
—to protect the Milk of Superior Flavor
Listen to Bowman's Music Box, with Bob Hawk; WGN—7:30 to 8:00 every weekday morning.
The telephone number for the Milk of Superior Flavor is SUPerior 6800

GRACIOUS Gifts

Left—star-bedecked gift box for the stockings of Peck & Peck. A box of 6—3 prs. of Bread and Butter sheers; 3 prs. of sheerest Lady Barelegs—$6.50. Top—necklace of gold-color mesh, $2.95; bracelet, $1.95. Right—sweater of angora blend—white and colors, $5.95.
Peck & Peck
28 SO. MICHIGAN AVENUE . . . FIFTH AVE., N. Y.

Many Friends to Entertain Miss White

BY JUDITH CASS.

THE entertaining for Miss Constance White and George A. Bates, who are to be married on Dec. 27, will start on the 17th with a dinner Mr. and Mrs. Harold Byron Smith and Mr. and Mrs. Morrison Waud will give.

Miss White's parents, Mr. and Mrs. Edward J. White, have issued invitations to the wedding, which will take place at 8:30 o'clock in the evening at St. Chrysostom's church, and to a small reception afterwards in the Smith apartment at 1260 Astor street.

Mr. Bates, a son of Mrs. Adelmer M. Bates, will take his bride to Jamaica on their wedding trip. Miss Marjorie White, who is to be her sister's maid of honor, will give a dinner on the 18th. The following day there will be a family dinner at the White home.

Mrs. White is giving a trousseau tea for her daughter on the afternoon of the 21st, and Miss Lucy McCoy, who will be a bridesmaid, will entertain at a luncheon at home in Evanston on the 22d. Miss Patricia Dobson, another bridesmaid, also will give a luncheon, for which the date is not set. Nor is the date set for a dinner William Avery, an usher and Mrs. Avery will give.

Miss Frances Price, who completes the list of bridesmaids, will entertain at a dinner on the 23d. Mr. and Mrs. White will give the bridal dinner at their home on the eve of the wedding.

Mr. Bates' other attendants include his brother, Mark C. Bates, as best man, and Paul Butler, Edward F Wilson, E. Hall Taylor, Robert Purchas, John M. Trainor, and Mr. Waud as ushers. Mr. Smith and Mrs. Waud are brother and sister.

This morning at 11:30 o'clock at the Woman's Athletic club Mr. Bates will show his colored motion pictures of the coronation of King George VI. of Great Britain. Mr. Bates spent several weeks in London at the time of the coronation.

Casino Will Give Christmas Party.

In yesterday's mail members of the Casino received attractive invitations from the governors of the club inviting the members, their children, their grandchildren and their friends to a Christmas tree party on Sunday, Dec. 19, at 4 o'clock.

In one corner were the words "Merry-go-round," insuring a good time for the youngsters, and in the other were the words, "A present for a poor child from each member of your party is your card of admission," insuring a joyous Christmas for several hundred under-privileged children.

Decorating the top of the invitation is a clever little sketch in red and blue of a merry-go-round, the work of those two talented sisters, Miss Kay Goodman and Mrs. Charles S. Dewey Jr., nieces of Mrs. Frank Hibbard, the club's efficient president.

Assembly Will Be Held Tomorrow.

At least three wives of Assembly governors will not be in the receiving line that will form in the gold ballroom of the Congress hotel tomorrow night about 10:30 o'clock. Mrs. Wayne Chatfield-Taylor is not coming from Washington for the affair, Mrs. Edward L. Ryerson Jr. is going to be in New Haven, and Mrs. William McCormick Blair is not recovered sufficiently from a recent illness to attend a ball.

The Ryersons had to choose between accepting an invitation from President Charles Seymour of Yale university for a housewarming tomorrow night and going to the ball, and since Mr. Ryerson is an alumni fellow of the Yale corporation, they decided they must forego the Assembly this winter.

One of the governors, Harold F. McCormick, has no wife, nor does he plan to be at the ball, because of ill health. Those who will receive are Mrs. Arthur Meeker, Mrs. Lester Armour, Mrs. John A. Stevenson, Mrs. William R. Odell Jr., Mrs. Morris L. Johnston, Mrs. Robert A. Gardner, Mrs. James H. Douglas Jr., Mrs. Dexter Cummings, Mrs. Arthur G. Cable, Mrs. John Alden Carpenter, and Mrs. William H. Mitchell.

When Miss Ann Elizabeth Hall ar-

[Continued on page 25, column 6.]

THROUGH THE LOOKING GLASS

[Posed by Marie Wilson.]

Out of all the confusion about hair fashions there is emerging one great truth about hair beauty—the crowning glory must be well cared for. Professional treatments, with special emphasis on scientific brushings, are being sought more and more by the beauty-wise woman.

In all the hair style high jinks encountered these days, with some hairdressers saying the hair must go high, others saying it must be low—and still others saying you must go a little nutty when you tuck up your hair, and others pleading with you to keep your sanity—it's hard to know which way to jump.

But out of all this consciousness of the importance of hair in the sartorial picture there has blossomed one great boon. Women aren't being casual about their hair. Everywhere we go we find a tremendous increase of interest in corrective hair treatments.

Stopping at one beauty shop the other day—a beauty salon created for women and one we always thought was patronized exclusively by women—we found that hair treatments for both sexes are booming like anything. Hundreds of them every week come in for corrective treatments. And the women may need a permanent or a set, but if it's a choice between purely superficial beautification and the scientific treatment that rights hair wrongs, they'll take the treatment. What"s more, they drag in their spouses.

At this shop alone an average of FIFTY men drop in regularly each week to the treatment rooms, where their fading, falling locks are brushed back to health!

The hair treatment is something every woman owes herself; and something she undoubtedly needs if she is permanent wise and treatment foolish. That is, if she just goes blithely along, from shampoo appointment to shampoo appointment, never giving a thought to the actual state of the health of her hair.

Brushings by a professional are wonderful for all of us. We need them occasionally because the awful truth is that we short-haired, finger-waved women just don't brush our locks. And without good circulation hair looks like heck!

ELEANOR NANGLE.

Goldwyn and Korda Surrender Option for United Artists Deal

Hollywood, Cal., Dec. 8.—(AP)—Samuel Goldwyn, film producer, announced today he and Alexander Korda, British film man, were relinquishing an option they held to purchase the interests of Mary Pickford, Douglas Fairbanks Sr., and Charles Chaplin in United Artists corporation.

"Owing to unsurmountable legal complications, we have decided not to exercise our option . . . and accordingly are returning the option today," read a statement issued by Goldwyn.

Holders of Opera Coupons Urged to Claim Tickets

Chicagoans who hold books of coupons exchangeable for opera seats were urged last night by Jason F. Whitney, president of the Chicago City Opera company, to make the exchange within the next few days. The 1937 season closes Dec. 19 with "Rigoletto."

* *

Salvation Army Sale.

The Salvation Army Women's Home and Hospital, 5040 North Crawford avenue, yesterday opened its annual two day Christmas sale of needlework.

Girl, 18, Shows Natural Gifts in Opera Debut

"RIGOLETTO."

[Opera by Giuseppe Verdi. Presented by the Chicago City Opera company in the Civic Opera house, Wednesday, Dec. 8, 1937.]

THE CAST.

Duke of Mantua	Juissi Bjoerling [debut]
Rigoletto	Lawrence Tibbett
Gilda	Beverley Lane [debut]
Giovanna	May Barron
Sparafucile	Nino Ruisi
Maddalena	Ada Paggi
Monterone	Mark Love
Borsa	Lodovico Oliviero
Marullo	Ben Landsman
Count Ceprano	Max Toft
Countess Ceprano	Harriet Horton
A Page	Louisa Hoe
Conductor	Roberto Moranzoni

BY EDWARD BARRY.

The Chicago City Opera company gives its newcomers good people to sing against. A year ago Betty Jaynes had Giovanni Martinelli for her Rudolph. Last night Beverly Lane, 18 year old Chicagoan, found no less a person than Lawrence Tibbett ready to vocalize with her.

In a "Rigoletto" packed with interest from first curtain to last the company presented not one but two new artists. Miss Lane was the Gilda and the part of the duke went to Juissi Bjoerling, Swedish tenor who was making on this occasion his American operatic debut. Tibbett, naturally, took the title rôle.

Before a Civic Opera house jammed to the last seat with friends, well-wishers, and the general public, Beverly Lane triumphantly demonstrated the magnitude of her natural gifts. A slim, beautiful girl with an attractive womanly dignity and notable grace of movement, she coped skillfully with the terrific vocal and histrionic difficulties of the rôle—difficulties which were increased enormously by the excitement incident to a debut—and won one enthusiastic salvo after another.

Miss Lane is a singer of notable promise, with a pure and delicately textured soprano voice. She sang gloriously at times—in the off stage coda of the "Caro Nome," for instance—and gave a foretaste of the kind of artist she will be when her voice has been developed to the point where its natural beauty can be fully exploited. At present there are occasional inept attacks and causeless changes of quality in the same note. And the voice sometimes becomes thin and forced, losing its roundness and naturalness in the face of a technical difficulty.

Mr. Bjoerling gave us a well built, youthful duke whose vocal quality matched his appearance. Only 26 years old—young enough to rate as a wonder if it were not for Beverly Lane's presence in the same cast—the new tenor's voice carries a sunny suggestion of youth and confidence. These qualities, added to the general authority of his style, entitle him to be called an extraordinary artist.

His voice is big, not too well focused, and possessed of an easy beauty of tone which makes the delivery of all utterances up to mezzoforte a major delight to the ear. He has certain musical mannerisms which detract from his work, notably a frequent disregard for the tonal integrity of a phrase. There is also considerable vibrato in a fortissimo, a fact which may annoy listeners who do not care for honest Italian effects of this sort. The latter type of person might claim, too, that Mr. Bjoerling's delivery verges occasionally on the unctuous.

Lawrence Tibbett sang superbly, with a power and breath control which almost implied a pair of auxiliary bellows concealed somewhere beneath the motley of the jester. He kept the movie-like elements in his acting under reasonable control, and preserved much of the tragic dignity of the man whom he was impersonating.

What a glorious lift Roberto Moranzoni gave that intoxicating first act! The tunes bubbled along as gayly as the most exacting specialist in this sort of thing could demand.

Miss Lane, the daughter of Mr. and Mrs. Milan Sachs, lives at 2649 Carmen avenue.

Looking at Hollywood

By Ed Sullivan

Open Letter to Santa Claus

Hollywood, Cal., Dec. 9.—Dear Whiskers: From time to time I'll help you out with suggestions as to what the stars want. First thing to keep in mind is that a lot of 'em live on the same street or road. For instance, Irene Dunne, Claudette Colbert, and Buddy De Sylva all live on North Faring road. Best thing to do is to telephone. If a man answers and says he's Dr. Pressman, that's Claudette's shack; if he says he's Dr. Griffin, then it's Irene's home. If no doctor answers, that's Buddy De Sylva.

Same thing with Mervyn Le Roy, Carole Lombard, and Countess di Frasso. They all live on St. Cloud road. Don't know how you can straighten this out. You might remember, however, that the Lombard eyeful lives in a gabled house. You'll find Myrna Loy's stocking in the living room. If she's in it just go away and come back later.

Helpfully, E. S.

No American city celebrates Christmas so enthusiastically as this town. The bigger boulevards are a spree of color. Imitation Christmas trees cover Hollywood boulevard, and real honest-to-goodness trees line Wilshire boulevard. They may lack snow out here, but there's no lack of Christmas spirit, trees, and electric bulbs.

The mail this morning carried a letter from the Beverly Hills school, Hawthorne, asking if we'd decorate a tree or trees on the lawn in front of the house. Everybody here complies and I'm anxious to get a view of the completed picture. It must be gorgeous.

This is the second time I've ever spent Christmas away from home. Last time was in St. Augustine, Fla. We ate strawberry shortcake instead of mince pie, and out on the streets, under a broiling sun, Florida youngsters exploded firecrackers.

Biggest holiday, in the south, of course, is Washington's birthday. Never will forget the night at Ormond Beach, Fla., when Gov. James Curley of Massachusetts delivered a stirring address on Washington and patriotism. The late John D. Rockefeller, tiny and immaculate in his dinner jacket, arrived after Curley was well launched on his oration. After the speech Mr. Rockefeller crowded forward with the others to offer his congratulations. "I didn't get your name," he said apologetically to Curley.

"Curley, James Curley, sir," was the amused reply. As Rockefeller turned away Curley caught him by the arm. "I didn't get your name either," the Massachusetts governor said. "Rockefeller, John D. Rockefeller," said the oil tycoon. To this day I've never forgotten the look that spread over Curley's face—a compound of shock, chagrin, and allied emotion.

Comeback of Janet Gaynor, to this writer, was one of the nicest features of the tremendous poll conducted by 55 papers. The Gaynor girl, as the result of "A Star Is Born," finished seventh in the femme division. Final results, with balloting opened to 20,000,000 readers, ran this way: Actors: [1] Clark Gable, [2] Robert Taylor, [3] Tyrone Power, [4] William Powell, [5] Spencer Tracy, [6] Nelson Eddy, [7] Paul Muni, [8] Don Ameche, [9] Ronald Colman, [10] Errol Flynn. The vote for actresses: [1] Myrna Loy, [2] Loretta Young, [3] Jeanette MacDonald, [4] Barbara Stanwyck, [5] Sonja Henie, [6] Shirley Temple, [7] Janet Gaynor, [8] Ginger Rogers, [9] Claudette Colbert, [10] Joan Crawford.

Sorry to hear of the Reno plans of the Ely Culbertsons. They came with us on the Normandie, and we spent a lot of time together. He was a great talker; she a great listener. Great talkers must have great listeners, so I imagine they'll be back together again.

Movie fans are in for some big picture releases. Columbia's "The Awful Truth" has already hit the exchanges and is cleaning up. So has Selznick's "Nothing Sacred." Paramount's "Wells Fargo" was previewed here the other night. "In Old Chicago," which Darryl Zanuck has been loading up at Twentieth Century-Fox, will crack before Christmas. So, too, will R-K-O's "Snowhite," Disney's first feature length cartoon.

Sam Goldwyn, having released "Hurricane," is about to release the "Goldwyn Follies" and "Marco Polo." Warners is nearing completion of "Robin Hood," and Cecil De Mille's "Buccaneer" is promised for early delivery. M-G-M, having issued "Conquest," will follow up with "Rosalie," most pretentious film musical since "The Great Ziegfeld." Hal Roach, still coining money with "Topper," has "Merrily We Live" for a Jan. 15 topper.

Might keep your eye on that M-G-M air show. Vast improvement in recent weeks is a tribute to the professional showmanship of Louis K. Sidney, Broadway veteran of the Loew circuit.

Quilt Created During Period of Seminole War

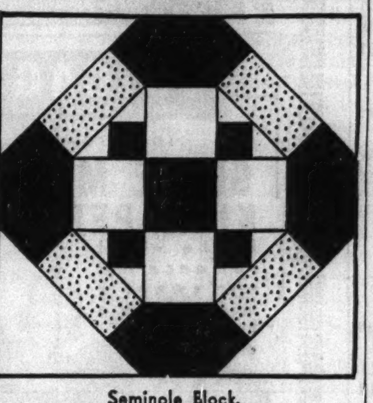

Seminole Block.

Patterns of this design are 5 cents, stamps or coin. Address Nancy Cabot, Chicago Tribune, or call at one of the Tribune Public Service offices, 1 South Dearborn street or Tribune Tower.

BY NANCY CABOT.

From 1835 to 1842 the second war against the Seminole Indians was waged in Florida. It was during that time that this clever pieced block was designed by a woman whose husband was engaged in the bitter battle. Red, tan, blue, and white were the original colors, but as the dye manufacturers improved and produced the lovely violet shades, the blue was replaced by soft, deep violet. The blocks are quilted in outline and the entire quilt is composed of pieced blocks. It is one of the easiest of the small squares to piece, and a finished coverlet containing 63 pieced blocks, surrounded by a nine inch border, measures 88 by 108 inches.

Hails Exhibit as One of Best in Many Years

BY ELEANOR JEWETT.

The most beautiful exhibition of representative contemporary painting that has been seen in many years in one of our galleries opened yesterday in the Chicago Galleries, 215 North Michigan avenue, to continue through Dec. 31.

This is a perfectly magnificent show, full of color and vitality. Here at last is an answer to those doubting Thomases who think art is a negative quantity. These paintings proclaim it virile, purposeful, and very much on the affirmative side.

There are landscapes, still life, decorative subjects, and portraits. Although the subject matter is similar to that found in many a show, the manner in which it is presented is unique. A feeling of life, an enthusiasm for technique, runs through these canvases. The very air of the gallery vibrates in tune with the movement of the pictures. It is the most brilliant, intriguing, and polished show imaginable. Each artist has put his best foot forward. American art is here with an enormous capital A.

Macena Barton strikes one dumb with the marvelous textural effect she has achieved in "Loaves." Here is a canvas in step with an old master of the Dutch school.

Florence White Williams has never painted a more richly beautiful landscape than "Myriads of Blooms."

Othmar Hoffler has kept all sentiment out of his charming portrait of a small boy, "Donald Moore," and painted a most delightful canvas. Another stunning portrait, for its simplicity and honest values, is the group portrait of "Mr. C. M. MacChesney and Daughter," by Frederic Tellander.

Edward T. Grigware gives us a strong, blunt, sure western landscape, "A 2 Z Ranch," that is so full of movement and vitality and awareness of his own craftsmanship on the part of the painter that it dwarfs things for miles around. Rudolph F. Ingerle shows "Along the Pigeon River," which is another fascinating painting, the mists and mountains being beautifully handled.

Karl Plath, Gerald Frank, Anna Lynch, Julius Moessel, Averil Conwell, Helga Haugan Dean, Charles Killgore, Oscar Soellner, and Ole P. Larsen are among the other artists contributing to the success of this brilliant exhibit.

In sculpture, the charming terra cotta figure in blue, "Repose," by Bernard Frazier; the "Edwin and Marion," by C. Warner Williams, and "Nancy Lee Huber," by Mabel Landrum Torrey, give one pause. Each is delightful.

This is a show which no one should miss.

* *

Hospital Benefit.

The annual turkey dinner and bazar sponsored by the benefit fund committee of St. Bernard's hospital will be held this evening, starting at 5:30 o'clock, at the hospital's school of nursing, 6344 Harvard avenue. Ald. William T. Murphy [17th] is chairman of the affair. St. Bernard's hospital is operated by the Religious Hospitallers of St. Joseph, of whom Mother Mary Kelly is mother superior.

ENGAGEMENT

Mr. and Mrs. Abe Popel of Cedar Rapids, Ia., announce the engagement of their daughter, Maxine Rosalyne, to Stanley H. Cohn, son of Mr. and Mrs. Harry Cohn of Waterloo, Ia. Miss Popel is the niece of Mr. and Mrs. Gottfried D. Bernstein of Chicago.

Smart Trifles Win Place on Christmas List

BY RHEA SEEGER.

Trifles that aren't priced sky high make acceptable as well as different Christmas gifts. Have you seen the high hat glass flower vases, tied with a corded band and bow? These come in two sizes, and after the gift flowers wilt the vases do duty for pretzels, popcorn, and the like on the yuletide bars. Made of shining clear glass [there's a stunning bubbly looking glass in a pale amber tint, too], as well as Christmas red and green, these toppers are the big success of the hour.

Or the small purses, tiny roll of colorful brocade that can be clutched in your fist. These have room enough for a hanky, lipstick, and money. These purses are about four inches long. They go dress parade with a zipper ending in gold kidskin tips, and cost around two dollars. More utilitarian models come in lether for daytime use.

If you've yerned for one of those swanky big bags made to swing over your wrist [the kind that took your breath away early in the season with the price as well as size and style], you can indulge yourself. A startlingly good copy is available around three dollars. They're huge affairs, guaranteed to hold almost everything you possess in the way of extras, even the knitting.

Not trifles, but just as new, are the seven day specials, an exciting big box holding seven different nightgowns, one for each night of a week. Satin, crêpe, or sheer, tailored or frilled, are the possibilities. Pastel tints are plentiful. This is some one's bright idea for a pampered lady who collects nightgowns like most people do match folders. And some idea at that!

WEDDING

Mr. and Mrs. Bernard Given, 525 Cornelia avenue, announce the marriage of their daughter, Eleanor, to Dr. M. Reece Guttman, son of Mrs. Elsa Guttman, 222 Chestnut street, on Dec. 5. The couple left immediately after the ceremony on an extended cruise.

JEWELS ☆ RINGS
set with diamonds and precious stones
$175 upward
SPAULDING GORHAM
IN THE DRAKE CHICAGO
1636 ORRINGTON EVANSTON

Puffette $3.00
Smart new bags of soft, pliable leather, quilted in unusual designs and trimmed with bright metal. So new and different, you'll be certain she won't have one like it . . . so lovely and distinctive you'll want one for yourself too! Black or Brown . . . sensational at this price.
A complete selection of GLOVES
SUEDE · KID · FABRIC
ARNOLD'S
534 N. MICHIGAN AVE.
TELEPHONE DELAWARE 2900

IMPORTANT SALE
FOR CONNOISSEURS
French Bags
$10
Formerly $39.50 to $75
JUST IN TIME FOR CHRISTMAS
BLUMS-VOGUE
630 SOUTH MICHIGAN AVENUE

ANTONIO is HERE!
the coiffure artist
who is the talk of Paris
He has come directly from Paris to Field's . . .
and only to Field's in the United States. He's
the famous hairdresser who has created so
many exciting hair-dos for chic women of the
continent. His arrival for the holiday season
is timely. His stay will be all too short. So we
suggest you call today for your consultation
appointment.
The Beauty Salon
Fifth Floor, North, State
Marshall Field & Company
The Store of the Christmas Spirit
Downtown Store Hours Until Christmas: 9 a. m. to 6 p. m.

Semi Annual Sale
SHEER SILK HOSIERY
With Paris Openwork Clocks
1.25
6 Pairs for 7.00
A very Saks Fifth Avenue Christmas idea, pure silk, flawless clocked stockings. Caribbean, Rose Dijon, Aloma, Hispano. First Floor — or phone Whitehall 6500.
Quilted Satin Hosiery Boxes, 1.00 and 1.95.
SAKS FIFTH AVENUE
669 NORTH MICHIGAN AVENUE

RUN! By Patricia Wentworth

[Copyright: 1937: By Patricia Wentworth Turnbull.]

SYNOPSIS.

Delivering a new car to a customer, James Elliot, lost in the fog, finds himself on some one's estate. Groping his way to the dark house he stumbles over a bicycle. The front door is ajar. Entering, his flashlight reveals a girl, who commands him to "run!" A shot whistles after them as they flee to hide in the hayloft. The girl tells James she was searching for a necklace her dying Aunt Clementa had told her was hidden in the house. The girl vanishes before James can learn more. At his cousin Daphne's party James meets the girl. She is Sally West, the sister of his college chum, Jocko West. She hints of danger to him—because of what he saw—her brother and herself. Sally is terror-stricken when Ambrose Sylvester, the novelist, and his wife, Hildegarde, arrive. Jackson, a rival salesman, takes credit for driving the car the night of the fog and is run over on the road and killed. James gets in touch with Sally through Daphne and she calls at his apartment.

INSTALMENT XVI.
DANGEROUS TO MEET.

James felt an extraordinary sense of pride as he opened the door and ushered Sally up a ladder-like stair into his cousin Gertrude's studio. It was at any rate warm—an anthracite stove saw to that—and altogether it wasn't too bad if you didn't look too hard at the pictures. There was a Persian carpet on the floor, and some odd stripy curtains from Georgia, or Caucasia, or some other off-the map sort of place where Gertrude had just missed coming to a sticky end. The stair came up through a hole in the floor, because the studio had once been a hayloft. James reflected that he and Sally seemed destined to meet in haylofts. He shut down the trap-door to keep out the draught, folded the rug back over it, and offered Sally a shapeless old red leather chair which he knew to be comfortable.

"Lovely and warm," she said. "My goodness—what's that?"

James said gloomily, "It's called Eve."

Sally gazed fixedly at a gaunt, gray female with the apple. Then she looked at the lobster in the left-hand corner and said,

"What's that?"

"A lobster."

"Why?"

"Ask Gertrude."

"Do you think she's going to eat it? It's all ready cooked."

"It's symbolic. The blue tadpole thing in the other corner is symbolic too. Gertrude told me so."

"I don't wonder Gertrude can't stay at home." She pulled her chair round so that she didn't have to look at Eve.

James took the other chair, the one you had to sit in carefully because the off front leg was loose.

"I oughtn't to be here," said Sally in rather an irresolute voice. "We ought never to see each other, or telephone, or anything. It's frightfully dangerous."

"For you?" said James.

"For both of us," said Sally.

She sat up straight in the leather chair and threw back her cloak. It was very long, and it was made of black velvet with a lining of white fur. Under it she had on a soft white filmy dress. There was a string of pearls round her neck. James told himself that there was no earthly reason why she should not admit that she was easy to look at—very easy—very, very easy.

"Why?"

Sally opened her green eyes wide.

"Can't you see that they mayn't be sure about you and they mayn't be sure about me, if they see us together, they'll be sure about both of us."

"Why couldn't we have met at Daphne's? As a matter of fact we did. Why should it be so compromising for you to know me?"

"I've known Daphne for more than a year. We met in the Tyrol. But that's not the point. Don't you see that if they saw your car the other day, and if they took the number, they could find out what firm it belonged to? Say they were rather suspicious of me, but not sure enough to do anything about it—well then, don't you think that if I'm friendly with some one employed by that firm, they'll be much, much more suspicious about both of us. They mayn't know you drove the car, but they're bound to keep an eye on any one who might have driven it."

"I've got to tell her about Jackson," said James to himself.

He got up and went over to the stove and rattled at the thing that let the ashes through and came back again.

"Look here," he said, "you keep on saying they, and I don't know who they are, but they don't think it was I who drove the car—they think it was Jackson."

"Jackson?" said Sally in a small startled voice.

"He was at Atwell's with me. He did most of the demonstrating."

"Did?" said Sally.

"He's dead," said James.

"O!" said Sally. It was more of a startled breath than a word.

He saw her black lashes dip for a moment and rise again. Her eyes were steady. So was her voice, though she only managed one word,

"How?"

"Some one rang up—after I'd gone, a couple of nights ago. He said he was Mr. Hazeby. Hazeby, Meredith & Hazeby are a very respectable firm of solicitors. I've made inquiries about them. I'm quite sure that they hadn't anything to do with the business. I'm certain some one was just using their name."

Sally took a breath.

"Go on. What happened?"

"Jackson took the call, but the clerk, a girl called Daisy Callender, told me about it. She swears she could hear both ends of the conversation. I believe she did, because she told me what Lucas said to me when I was talking to them this afternoon. She's got ears like a cat."

"What did she hear?" said Sally breathlessly.

"She heard this person who called himself Hazeby make an appointment with Jackson. He began by asking about our trade plate, and Jackson said was there any complaint, and he said quite the reverse, and that the driver had been of service to a girl who was a client of his and she would like to thank him."

"What?"

"Yes. And as she'd only met him in the fog and couldn't be sure she would know him again, would he wear a buttonhole and meet her on the steps of the B. B. C."

"You're making it up."

"I'm not. Daisy Callender swears to it. And that ass Jackson fell for it, poor chap, and said he was the driver and buzzed off to meet the girl. He was like that, you know—a bit of a chaser."

"Yes," said Sally. "And?"

"He was picked up dead in a Surrey lane early next morning—run over."

Sally put a hand on either arm of her chair. Her fingers closed so tightly upon the worn red leather that the knuckles stood out white. She did not say anything at all. Her lashes went down, and the color went out of her face. James hoped very much that she wasn't going to faint. She took a moment. Then she said quick and slow:

"It might have been you."

"It may have been an accident," said James. He spoke quickly too, because quite suddenly he was not most frightfully glad to be alive and it wouldn't have been decent to say so—not when they were talking about Jackson.

Sally shook her head.

"No, it wasn't an accident."

And with that James burst into speech.

"Look here, Sally, we can't go on like this. You can't just say it wasn't an accident and expect me to leave it at that because, you see, if it wasn't an accident it was murder, and if Jackson was murdered he was murdered instead of me. I'm safe as long as they think they've wiped out the person who drove that car. I'm safe because Jackson was murdered. Don't you see, that puts it up to me to get back on them? I can't just stay safe and let them get away with it. You must see that."

[Continued tomorrow.]

GASOLINE ALLEY—TRADE IS OFF

WINNIE WINKLE, THE BREADWINNER Go Get 'im, Winnie!

MOTION PICTURES DOWNTOWN

BALABAN & KATZ WONDER THEATERS

LAST DAY! HURRY! HURRY! IRENE DUNNE CARY GRANT "The Awful Truth" Columbia's hit RALPH BELLAMY ASTA, the dog. CHICAGO Open 10:30. Balaban & Katz Stage Revue at the Cabaret Russe. Glorious Revelry!

CHICAGO State near Randolph. Tomorrow! GRACE MOORE KIDNAPED — — in the wildest romance that ever swept a madcap into a bold lover's arms! Grace MOORE Melvyn DOUGLAS "I'll take ROMANCE" Columbia's song melodrama STUART ERWIN. BALABAN & KATZ Stage REVUE 'Continental Varieties' Fun, splendor, novelty, with JOE JACKSON • THE BREDWINS JEANNE DEVEREAUX • EVANS GIRLS THE SINGING SEVEN

ORIENTAL Randolph near State. Last Day—Open 10:15 a.m.—Pr. Chg. 1 & 6:30. Screen "STAND-IN" Leslie Howard • Joan Blondell. Stage B&K VARIETY REVUE • TEX LEWIS

Tomorrow! Squalor street by day.. Glamour lane by night! Where "Dead End" with its throbbing tenements... blasted hopes... stops... JAZZ MAD life, reckless pleasure, begins. WALTER WANGER presents "THE MOST AMAZING STREET IN THE WORLD!" "52nd ST" A United Artists release with Ian Hunter • Leo Carillo • Ella Logan Pat Patterson • Sid Silvers • Zasu Pitts and JACK BENNY'S KENNY BAKER. On Stage A WHIRL OF HAPPINESS Riot of song! Circus of fun! Spectacle! Novelty! Girls! RUTH PETTY JOYCE BROS. & DEAN BRENGLE'S GOLDEN HORSE RANDOLPH AVERY TRIO FREDDY CRAIG • HILD BALLET

UNITED ARTISTS Randolph at Dearborn. Op. 8:45 a.m. Pr. Chg. 1 & 6. Their Love Defied a World! GRETA GARBO • CHARLES BOYER The Love Story of Marie Walewska "CONQUEST"

ROOSEVELT State near Washington. Open 8:45 a.m. Price Chg. 1 & 6. Last 2 Days! CAROLE LOMBARD FREDRIC MARCH in DAVID O. SELZNICK'S "NOTHING SACRED" in color

GARRICK Randolph nr. Clark. Open 8:45 a.m. Price Chg. 1 & 6. SECOND BIG WEEK. TYRONE POWER • LORETTA YOUNG in "Second Honeymoon"

APOLLO Randolph at Clark. LAST DAY! Open 8:45 a.m. Price Chg. 1 & 6. "EBB TIDE" FRANCES FARMER RAY MILLAND LLOYD NOLAN OSCAR HOMOLKA. All in Technicolor

RKO PALACE Randolph at La Salle. Annabella The glamorous star sensation of "Wings of the Morning" in her exciting screen romance! "DINNER at the RITZ" with Paul LUKAS David NIVEN Romney BRENT. ALL-SEPIA REVUE ON STAGE ETHEL WATERS in "SWING, HARLEM, SWING" EDDIE MALLORY and SWING BAND SUNSHINE SAMMY—APPLE DANCERS—Others. TOMORROW 10:45 A. M. Last Times Today "A DAMSEL IN DISTRESS" & RKO VAUDEVILLE

STATE-LAKE —OPEN 10:30—LAST DAY— Pat O'Brien, Joan Blondell in "Back in Circulation" plus Big Stage Show. TOMORROW! "STEP LIVELY" With Girls and Stars, including BARRY, BREEN & WYLER, TED LEARY & RUTH CRAVEN, BURNS & WHITE • JACK GILFORD, BUD & HIS BUDDIES. SCREEN: FIRST SHOWING ROBERT ARMSTRONG IRENE HERVEY "The GIRL SAID NO" When this gal got through—this Broadway wise-guy was a lot wiser!

McVICKERS Madison near State. LAST DAY "Prisoner of Zenda" Plus "Broadway Melody" Open 8:45. ★TOMORROW 2 GREAT HITS ERROL FLYNN JOAN BLONDELL in "The PERFECT SPECIMEN" HUGH HERBERT PLUS JOAN CRAWFORD ROBT. FRANCHOT YOUNG • TONE "The BRIDE WORE RED"

WOODS Randolph & Dearborn. HEARING AIDS. JOAN FONTAINE, NINO MARTINI, "MUSIC for MADAME" "SOULS AT SEA" GARY COOPER, GEORGE RAFT

LA SALLE Madison-Clark. 15c to 6:30 "ANNAPOLIS SALUTE" RONALD COLMAN "LOST HORIZON"

OPENS TOMORROW—ONE WEEK ONLY STUDEBAKER Continuous from 11:45 A.M. 418 S. Michigan Ave. "FURY over SPAIN" Government Cameramen at the Risk of Their Lives Filmed This Vivid Portrayal of Spain's Struggle Against Fascism. Added Attraction: Latest MARCH OF TIME 35c MATINEE—55c AFTER 6 P. M.

SONOTONE THEATRE 66 E. Van Buren. Cont. Noon to Midnite—25c to 1 P. M.—35c to 6:30 —STARTING FRIDAY— The Hilarious French Satire 'DR. KNOCK' ENG. DIALOG TITLES "OU LE TRIOMPHE DE LA MEDECINE" Jules Romains' Theatre des Champs Elysees Success. Last Day—"Conquerors of the Arctic"

World PLAYHOUSE 410 S. Mich. Ave. Cont. 11:30 A. M. to Midnight. 35c to 6:30 P. M. 'Victoria the Great' ANNA NEAGLE H. B. WARNER Year's Greatest Picture

MONROE Monroe & Dearborn. Joan Fontaine NINO MARTINI "MUSIC FOR MADAME" Plus "TROUBLE AT MIDNIGHT"

CLARK Madison at Clark—15c to 6:30 P. M. Binnie Barnes—Jean Arthur EDWARD ARNOLD "DIAMOND JIM" ANN DVORAK—"SHE'S NO LADY"

MOTION PICTURES NORTHWEST

TIFFIN North Avenue at Karlov. 2 Features—LORETTA YOUNG WARNER BAXTER "Wife, Doctor & Nurse" Plus "PUBLIC WEDDING"

PORTAGE 4050 Milwaukee. "ANNAPOLIS SALUTE" Barbara Stanwyck John Boles "STELLA DALLAS" Petitpoint Dinnerware Free to Ladies

KARLOV P. Robeson, "King Solomon's Mines" Carole Lombard, "Lady by Choice" R. Colman, L. Young—"Drummond Strikes Back" Coupon for Open Round Vegetable Dish

ALAMO 3639 W. CHICAGO AVE. Coronation Dinnerware ANN DVORAK—"SHE'S NO LADY" Bobby Breen—"RAINBOW ON THE RIVER"

DRAKE 3548 Montrose—3 Feat. "ANNAPOLIS SALUTE" Barbara Stanwyck, John Boles—"STELLA DALLAS" Bruce Cabot—"BAD GUY" Mixing Bowl Free to the Ladies

MONT CLARE Grand Ave. at Harlem. "Trouble at Midnight" Spencer Tracy, Luise Rainer—"BIG CITY"

LOGAN Milwaukee at Sawyer. "SHADOWS of the ORIENT" ANN DVORAK—"SHE'S NO LADY"

LIBERTY 3705 Fullerton—Glassware Free to Ladies—Bing Crosby, "Double or Nothing"—Joe Penner, "LIFE of the PARTY"

ADMIRAL 3940 Lawrence "SOPHIE LANG GOES WEST" Sylvia Sidney, Joel McCrea—"DEAD END"

METRO 3308 Lawrence Ave. -2 Features Constance Bennett, "TOPPER" Kenny Baker—"MR. DODD TAKES THE AIR"

AVON 3327 Fullerton—10c to 6:30; Eve. 15c Cary Grant, "LAST OUTPOST," Lionel Barrymore, Frances Dee, 'ONE MAN'S JOURNEY'

IRVING 4003 Irving—3 FEATURES "MY AMERICAN WIFE" "SEQUOIA"—"GOD'S COUNTRY & the WOMAN"

EMBASSY 3940 Fullerton—Bargain Matinee Ann Dvorak, "SHE'S NO LADY" John Boles, Barbara Stanwyck, 'STELLA DALLAS'

CROWN 1607 W. Division—Gary Cooper, Geo. Raft, "SOULS AT SEA," Warner Baxter, Loretta Young, "Wife, Doctor & Nurse"

MOTION PICTURES NORTHWEST

BALABAN & KATZ WONDER THEATERS

HARDING 2724 Milwaukee Ave. Mickey Mouse riot! Shirley Temple—"HEIDI"—Jean Hersholt Joan Crawford in 'The BRIDE WORE RED'

CONGRESS John Barrymore, 'Bulldog Drummond Comes Back' Irene Dunne, 'HIGH, WIDE & HANDSOME'

GATEWAY Sonja Henie & Tyrone Power in "THIN ICE" 'HIGH, WIDE & HANDSOME,' Irene Dunne

CRYSTAL North & California / BILTMORE Division nr. Damen — Gary COOPER George RAFT "SOULS AT SEA" Plus—Nino Martini "MUSIC FOR MADAME"

Will Rogers 5635 Belmont Ave. / BELPARK Cicero & Belmont — Bette Davis in "THAT CERTAIN WOMAN" Plus—Bruce Cabot "BAD GUY"

TERMINAL 3318 Lawrence—2 HITS "Public Wedding"—Plus Spencer Tracy—"BIG CITY"—Luise Rainer

ALBA Kedzie & Lawrence—2 Features Warren Hull, 'Paradise Isle'—Plus Stuart Erwin in "MR. BOGGS STEPS OUT"

LUNA 4743 Belmont—2 HITS—Open 1:30 Deanna Durbin-'100 Men & A Girl' Sylvia Sidney—"DEAD END"—Joel McCrea

WEST

AMERICAN 8 N. Ashland—Bargain Mat. Rich. Cromwell, "WRONG ROAD" Spencer Tracy, Luise Rainer, "BIG CITY"

B'DWAY STRAND 1641 W. Roosevelt "Wife, Doctor & Nurse" George Raft, Gary Cooper, "SOULS at SEA"

JOY 1611 W. Roosevelt—10c to 6:30; Eve. 15c "VALIANT IS the WORD for CARRIE" Frankie Darro, James Dunn, "THE PAYOFF"

CRAWFORD 19 S. Crawford—3 Stooges Robert Benchley! Popeye! RONALD COLMAN in "LOST HORIZON"

BYRD Cicero and Madison—FREE PARKING Paul Muni, "WORLD CHANGES," Nino Martini, Leo Carrillo, Ida Lupino, 'Gay Desperado'

WEST END 121 N. Cicero—Barg. Matinee Ann Dvorak, 'SHE'S NO LADY' RONALD COLMAN, "The LOST HORIZON"

WEST

BALABAN & KATZ WONDER THEATERS

MARBRO Madison at Crawford. LAST DAY Open 1:30—2 HITS PAUL MUNI "The Life of Emile ZOLA" ERROL FLYNN JOAN BLONDELL "The PERFECT SPECIMEN" Tomorrow Eddie CANTOR "ALI BABA GOES TO TOWN" "ALCATRAZ ISLAND" Hell-Hole of Gangland's Rats!

PARADISE Crawford-Washington Open 1:30—2 HITS GLADYS GEORGE in "MADAME X" Zasu Pitts, "40 Naughty Girls," J. Gleason

STATE 5814 W. Madison / SENATE Madison & Kedzie — Gary COOPER George RAFT "SOULS AT SEA" PLUS—Nino Martini 'MUSIC for MADAME'

MANOR North & Central—2 HITS "MUSIC FOR MADAME"—Plus Spencer Tracy—"BIG CITY"—Luise Rainer

Central Pk 3535 Roosevelt—2 HITS "Public Wedding"—Plus Gary Cooper—"SOULS at SEA"—Geo. Raft

AVENUE Cicero at Jackson—Franchot Tone "STRAIGHT IS THE WAY" ELEANORE WHITNEY—"BLONDE TROUBLE"

KEDZIE ANNEX 3210 Madison Street Constance Bennett Cary Grant—"TOPPER"

4 STAR 2418 W. Madison—Stuart Erwin "MR. BOGGS STEPS OUT" RONALD COLMAN, "LOST HORIZON"

MADLIN 1910 W. MADISON Glassware or Dinnerware Free to Ladies "DEAD END" & "MR. DODD TAKES THE AIR"

SOUTH

WOODLAWN "SMALL TOWN GIRL" 1326 E. 63rd Robt. Taylor, Janet Gaynor "PERFECT GENTLEMAN," F. Morgan

RAMOVA 35th & Halsted—Free to Ladies HANDCUT GLASSWARE L. Young, War. Baxter—"Wife, Doctor & Nurse"

SOUTH

WARNER BROS. THEATERS For Picture Times—Phone Triangle 1500

CAPITOL 79th-Halsted FREE PARKING. 30c to 6:30. Mr. Paul MUNI in "THE LIFE OF EMILE Zola" GALE SONDERGAARD. JACK OAKIE JOHN BOLES "FIGHT for YOUR LADY" IDA LUPINO

AVALON 79th & Stony FREE PARKING. Last Day! "THE LIFE OF EMILE ZOLA" "FIGHT FOR YOUR LADY" Tomorrow: "ALCATRAZ ISLAND" "IT'S LOVE I'M AFTER"

STRATFORD 63rd-Halsted—"Murder in Greenwich Village" Irene Dunne, "HIGH, WIDE and HANDSOME"

RHODES 79th-Rhodes / BEVERLY 95th-Ashland — Warner Baxter Loretta Young "WIFE, DOCTOR AND NURSE" Free Parking at Both Theaters

JEFFERY 71st-Jeffery / HIGHLAND 79th-Ashland — Gary Cooper "SOULS AT SEA" and "MUSIC FOR MADAME" Added! New "March of Time"

OGDEN 63rd-Ashland—"Music for Madame" "WIFE, DOCTOR & NURSE"

GROVE 76th-Cottage—"Music for Madame" Spencer Tracy, "BIG CITY"

COSMO 79th-Halsted—"She's No Lady" "Lost Horizon," Ronald Colman

SHORE 75th-Kingston—Geo. Jessel Comic 'LOST HORIZON,' Ronald Colman

FROLIC 55th-Ellis—James Ellison, "ANNAPOLIS SALUTE"

OAKLAND 3947 Drexel—"Stella Dallas" and "That Certain Woman"

LEXINGTON 1162 E. 63rd-'Lost Horizon' and "That Certain Woman"

HAMILTON 71st-Paxton—"TOPPER" "DEAD END," Sylvia Sidney

MIDWAY Cott. at 63d—"HELL DIVERS" Clark Gable, Wallace Beery "SHANGHAI"—Loretta Young, Chas. Boyer Eon Parr's Special Ladies' Mat.—Drs. Op. 12 Noon

RAY 2638 E. 75th—15c to 6:30—"30 Day Princess" Sylvia Sidney, Cary Grant "COLLEGE SCANDAL"—Arline Judge, Kent Taylor

KIMBARK 6240 Kimbark Ave.—Mat. Daily 2 HITS—STAR CAST "TOPPER" and "DEAD END"

SOUTH

BALABAN & KATZ WONDER THEATERS

SOUTHTOWN Free parking on premises. Open 1:30 LAST DAY SHIRLEY TEMPLE JEAN HERSHOLT "HEIDI" Warner Baxter Joan Bennett "VOGUES OF 1938" All in Color. TOMORROW! Joan Crawford—Franchot Tone "THE BRIDE WORE RED" —PLUS— Marlene Dietrich "ANGEL" Herbert Marshall

TIVOLI Open 1:30 LAST DAY Joan Crawford—Franchot Tone Robert Young "BRIDE WORE RED" —Plus— Marlene Dietrich "ANGEL" Herbert Marshall. TOMORROW! Eddie Cantor "ALI BABA GOES TO TOWN" —PLUS— Bert Lahr — Mischa Auer "MERRY GO ROUND OF 1938"

TOWER 63rd-Stony—"Bulldog Drummond Comes Back" & Pat O'Brien, 'BACK IN CIRCULATION'

MARYLAND 63rd-Maryland—2 Hits "Wife, Doctor & Nurse" & Gary Cooper, Geo. Raft, "SOULS at SEA"

JACKSON PK. 67th-Stony—Opens 1:30 DOUBLE FEATURE Ronald Colman, "LOST HORIZON" JANE WITHERS—"WILD AND WOOLLY"

COMMERCIAL 9150 Commercial. Op. 11:30 Spencer Tracy, Luise Rainer, "Big City" & Warner Baxter, Loretta Young, Virginia Bruce—"Wife, Doctor & Nurse"

COLONY 59th & Kedzie—2 FEATURES "ANNAPOLIS SALUTE" Bette Davis, Henry Fonda—"That Certain Woman"

HIGHWAY 63rd & Western—2 Features Ann Dvorak, "SHE'S NO LADY" Ronald Colman, Frank Capra's "LOST HORIZON"

MARQUETTE 63rd & Kedzie—2 Feat. Ann Dvorak, "She's No Lady" Ronald Colman, Frank Capra's "LOST HORIZON"

CHELTEN 79th and Exchange—Joel McCrea Sylvia Sidney, "DEAD END" Van Heflin—"SATURDAY'S HEROES"

DREXEL 858 E. 63rd—15c to 6:30—2 HITS Tom Brown, 'Man Who Cried Wolf' Deanna Durbin, "100 MEN AND A GIRL"

MICHIGAN 110 E. Garfield—Bargain Mat. Ann Dvorak, "SHE'S NO LADY" Gary Cooper, George Raft, "SOULS at SEA"

SOUTH

PICCADILLY 51st AND BLACKSTONE. John Barrymore Bulldog Drummond Comes Back 3:56—6:49—9:42. O'Brien—Blondell "BACK IN CIRCULATION" 2:00—4:53—7:46—10:39 Also Latest Issue "MARCH OF TIME"

HARPER 53d & Harper. 2 Hits! March-Shearer-Laughton, "Barretts of Wimpole St." Plus Don Ameche, J. Hersholt, 'Sins of Man'

HYDE PARK 53rd & Lake Pk. LYNNE OVERMAN "BLONDE TROUBLE" "THE WANDERING JEW"

KENWOOD 47th & Kimbark. Deanna Durbin—"100 MEN AND A GIRL"—Also "SOPHIE LANG GOES WEST"

SHAKESPEARE 43rd & Ellis. 2—FEATURES—2 Low Family Prices

NORTH

ADELPHI 7074 N. CLARK—2 HITS Mat. 10c & 15c—Nites 10c & 20c WILL ROGERS—"HANDY ANDY" CLARK GABLE—MYRNA LOY—WM. POWELL "MANHATTAN MELODRAMA"

LINCOLN 3164 Lincoln Ave. at Belmont Matinee Price 1-6:30 Powerful Drama—CONRAD VEIDT in "THE WANDERING JEW" Also Olsen & Johnson—"COUNTRY GENTLEMEN" Miscellaneous Nucut Glassware to Ladies Tonite

PLAZA 308 W. NORTH AVE. Roland Young Constance Bennett, Cary Grant—"TOPPER" Edward Arnold—"BLAZING BARRIERS" Dinnerware to Ladies with Eve. Admission

LAKE SHORE 3175 BROADWAY "ATLANTIC FLIGHT" KENNY BAKER—"MR. DODD TAKES THE AIR"

BUGG 3 Features—Chinaware Free to Ladies Cary Grant, "TOPPER" & Jane Withers "Wild & Woolly" & Sylvia Sidney, "Dead End"

DE LUXE 1141 Wilson—Doors Open 6:00 Bruce Cabot—"BAD GUY" Barbara Stanwyck, John Boles, "STELLA DALLAS"

PANORAMA 15c to 6:30 then 20c 'Charlie Chan on Broadway'—"The Game That Kills"

DEARBORN 15c, 6 to 6:30—25c After WILLIAM POWELL MYRNA LOY—"THE GREAT ZIEGFELD"

NORTH

• JULIAN 918 Belmont—Swedish Program "INTERMEZZO," English Titles "JULOTTAN," "STOCKHOLM," Other Shorts

15c SHERIDAN 25c SHERIDAN-IRVING "LOST HORIZON" MAT. "That Certain Woman" EVENING

• VOGUE 3810 B'dway—'Public Wedding' Gary Cooper, "SOULS at SEA"

• MODE 3912 Sheridan—Claudette Colbert, Chas. Boyer, 'PRIVATE WORLDS' Patsy Kelly, Stuart Erwin, "PIGSKIN PARADE"

• 400 6746 Sheridan—"Man Who Cried Wolf" D. Durbin, "100 MEN AND A GIRL"

• DEVON 6225 B'dway—'SOULS at SEA' "WIFE, DOCTOR and NURSE"

• DAVIS 4614 Lincoln—"Annapolis Salute" B. Stanwyck, "STELLA DALLAS"

• BUCK'M 3319 N. Clark—"BIG CITY" "WIFE, DOCTOR & NURSE"

• BIOGRAPH 2433 Lincoln—"Stella Dallas" "That Certain Woman"

• N. CENTER 4037 Lincoln—3 Features Gary Cooper, "SOULS at SEA" "MUSIC FOR MADAME," "The WRONG ROAD"

• ARGMORE 1040 Argyle—C. Grant, 'Topper' Sylvia Sidney, "Dead End"

• VIC 3143 Sheffield—10c to 6:30; Eve. 15c Fred MacMurray, "13 Hours by Air" Wm. Powell, Carole Lombard, "My Man Godfrey"

ROSEWOOD Op. 1:30—Eves. 25c—3 Features COMEDY—ACT—CARTOON "CHAN ON BROADWAY"—Warner Oland "MAN'S CASTLE"—Loretta Young, Spencer Tracy 'GRAND OLD GIRL'—May Robeson, F. MacMurray

RIDGE DEVON at CLARK—Op. 1:30 P. M. 2 FEATURES—JOHN BOLES BARBARA STANWYCK "STELLA DALLAS" BRUCE CABOT—"BAD GUY"

WINDSOR 1225 N. Clark—Open 1:30 Spencer Tracy, Luise Rainer, "BIG CITY" & Joan Fontaine Nino Martini—"MUSIC FOR MADAME"

HOWARD Howard St. "L"—Free Parking Op. 1:30—Two Features Gary Cooper, George Raft—"SOULS AT SEA" Jane Wyman, Wm. Hopper—"PUBLIC WEDDING"

BRYN MAWR 1125 Bryn Mawr at "L" Mat. Daily—Open 1 P. M. RONALD COLMAN—"LOST HORIZON" BETTE DAVIS—"THAT CERTAIN WOMAN"

NORTH

BALABAN & KATZ WONDER THEATERS

UPTOWN LAST DAY Open 1:30 • 2 HITS! PAUL MUNI "The Life of Emile ZOLA" Marlene DIETRICH HERBERT MARSHALL MELVYN DOUGLAS "Angel" Tomorrow Eddie CANTOR "ALI BABA GOES TO TOWN" "ALCATRAZ ISLAND" Hell-Hole of Gangland's Rats!

GRANADA Sheridan-Devon Op. 1:30—Last Day Shirley Temple, "HEIDI," & Joan Crawford, "BRIDE WORE RED"—Also Mickey Mouse

RIVIERA Brdwy.-Lawr.—Open 1:30 Last Day—Mickey Mouse W. Baxter, Joan Bennett, "Vogues of 1938" Robt. Montgomery, 'LIVE, LOVE & LEARN'

CENTURY Clark-Diversey / NORSHORE Howard-Clark / NORTOWN Western-Devon / BELMONT Lincoln-Ashland — Hurry—Last Day! PAT O'BRIEN JOAN BLONDELL "BACK IN CIRCULATION" Plus—John Barrymore "Bulldog Drummond Comes Back"

PANTHEON Sher.-Wil.—Joan Blondell, "Back in Circulation" Pat O'Brien & '40 Naughty Girls,' Zasu Pitts

LAKESIDE 4728 Sher.—Ronald Colman "LOST HORIZON" & BETTE DAVIS, 'THAT CERTAIN WOMAN'

COVENT 2653 N. Clark—Noah Beery, "TROUBLE AT MIDNIGHT" NINO MARTINI, "MUSIC FOR MADAME"

CINE' 2516 Devon—"STELLA DALLAS" Barbara Stanwyck & Ann Dvorak, "SHE'S NO LADY"

GOLD COAST 15c Clark & North IRENE DUNNE—"ROBERTA"

CINEMA 151 E. Chicago Ave. "ELEPHANT BOY" BY THE WATER TOWER

• SUBURBAN •

EVANSTON

BALABAN & KATZ WONDER THEATERS

VARSITY Open 1:15—LAST DAY! "Broadway Melody of 1938" Robert Taylor plus "VOGUES OF 1938"

VALENCIA Open 1:30—Complete! RONALD COLMAN "LOST HORIZON"

CORONET Open 1:30—Adolphe Menjou, "100 Men & A Girl" DEANNA DURBIN

STADIUM "SHE'S NO LADY" Ritz Bros., "You Can't Have Everything"

NO MAN'S LAND

TEATRO 2 Big Hits on one Program No Advance in Admission JOHN BARRYMORE "BULLDOG DRUMMOND COMES BACK" Starts 7:00-9:35 "BACK IN CIRCULATION" Joan Blondell Pat O'Brien Starts 8:05-10:40

WILMETTE

WILMETTE Open 1:30—20c to 6:30—Well Balanced Single Feature Program "SOULS AT SEA" Gary Cooper, Frances Dee, Geo. Raft

HIGHLAND PARK

ALCYON "Wife, Doctor, Nurse" WARNER BAXTER—LORETTA YOUNG

OAK PARK

LAMAR Marion at Lake St. "L"—2 Features Gladys George, "MADAME X," Pat O'Brien, Joan Blondell, 'BACK IN CIRCULATION'

LAKE Lake and Marion Streets 2 FEATURES "PUBLIC WEDDING"—"ESCAPE BY NIGHT"

SOUTHERN 828 S. Oak Pk.—Irene Dunne, "THIS MAN IS MINE" J. MacDonald, Nelson Eddy, "Naughty Marietta"

AUSTIN

SYMPHONY 4937 W. Chgo.—J. Ellison "ANNAPOLIS SALUTE" Barbara Stanwyck in "STELLA DALLAS"

IRIS 5743 W. Chicago—20c, 6 to 6:30 Ann Dvorak—"She's No Lady" Barbara Stanwyck, John Boles—"STELLA DALLAS"

AUSTIN Kenny Baker, Alice Brady "MR. DODD TAKES THE AIR" C. Colbert, C. Gable, 'IT HAPPENED ONE NIGHT'

PARK 5960 W. LAKE STREET GRACE MOORE "LOVE ME FOREVER"

BERWYN

NEW RITZ 6343 W. Roosevelt Rd. Open 1:30 P. M.—John Boles BARBARA STANWYCK "STELLA DALLAS" BRUCE CABOT—"BAD GUY" Nucut Glassware to Ladies with Each 25c Ticket

BERWYN Ridgeland & Cermak—Nino Martini, "Music for Madame" Spencer Tracy—"BIG CITY"—Luise Rainer

LA GRANGE

LA GRANGE Warner Baxter, Loretta Young, "Wife, Doctor and Nurse"—& Spencer Tracy—"BIG CITY"—Luise Rainer

MAYWOOD

LIDO Matinee Daily. Free Parking. Irene Dunne, Rand. Scott "HIGH, WIDE & HANDSOME" "Bulldog Drummond Strikes Back" John Barrymore

FOREST PARK

FOREST MADISON at DES PLAINES DOUBLE FEATURE Spencer Tracy Jack Oakie "Looking for Trouble" JOAN GARDNER—"FOREVER YOURS"

ELMWOOD PARK

ELM 7540 Grand Ave.—2 Features Ann Dvorak—"SHE'S NO LADY" BRUCE CABOT—"BAD GUY"

PARK RIDGE

PICKWICK Bette Davis, Henry Fonda Ian Hunter, "That Certain Woman" & Nino Martini—"Music for Madame"

GLEN ELLYN

GLEN "STELLA DALLAS" Barbara Stanwyck—John Boles—Anne Shirley

HINSDALE

HINSDALE H. T. H. S. Senior Class Play on the Stage (Not a Movie) "Galahad Jones"—Adm. 35c-50c—Curtain 8:15

BLUE ISLAND

GRAND Open Daily 1 P. M.—Catherine Hughes Noah Beery, Jr., "Trouble at Midnight" Loretta Young, W. Baxter, "Wife, Doctor & Nurse"

These Sauces Top Puddings or Ice Cream

Friday's Menu

BREAKFAST
Apricot Juice
Prepared Cereal
Eggs Baked in Cream Sauce
Toast
Milk or Coffee

LUNCH
Baked Beans
Brown Bread
Orange and Grapefruit Salad
Floating Island Pudding
Milk or Tea

DINNER
Baked Jack Salmon
Mashed Potatoes
Buttered Peas
Avocado and Orange Salad
Rolls
Baked Cranberry Pudding
Brandy Sauce
Coffee

BY MARY MEADE.

[Copyright: 1937: By The Chicago Tribune.]

Sauce for the ice cream is sauce for the pudding, in most instances. The same trickling topping which makes one dessert scrumptious almost always will do the same thing for another.

Maple nut sauce, for example, makes vanilla ice cream into one of the best of sundaes, and it also transforms plain cake or steamed pudding into something more than ordinary. Clear brandy sauce is no more a specialty for mince pie than for pudding, and it, too, may be used on ice cream.

This is a season for sauces. Puddings, pies, and fruit cakes require toppings like these.

Maple Nut Sauce
[About ¾ cup]
¾ cup maple sirup
2 tablespoons butter
½ cup finely chopped pecans

Cook sirup and butter to the very soft ball stage, and add nuts. This sauce may be served hot or cold, on ice creams or puddings.

Clear Brandy Sauce.
[1 cup]
½ cup sugar
½ tablespoon cornstarch
⅛ teaspoon salt
1 cup hot water
1 tablespoon butter
2 teaspoons brandy

Add hot water slowly to combined sugar, cornstarch, and salt in a saucepan. Stir constantly to keep sauce smooth. Heat to boiling and cook until clear, stirring constantly. Add butter and flavoring, and serve hot over pudding or mince pie.

Velvet Chocolate Sauce
[About 1¼ cups]
16 marshmallows, melted
2 squares unsweetened chocolate
½ cup water
½ cup sugar
⅛ teaspoon salt
¼ teaspoon vanilla

Melt marshmallows and chocolate together in the top of a double boiler, with the water. Add sugar, salt, and vanilla. Cool. This sauce is good on ice creams, simple puddings, and cake desserts.

Hot Fudge Sauce
[1¾ cups]
8 squares unsweetened cholocate, cut in pieces
1¾ cups water
2½ cups sugar
¼ teaspoon salt

Combine chocolate and water and cook over direct heat 4 minutes, stirring constantly to prevent scorching. Beat with rotary beater until blended. Add sugar and salt, return to heat, and cook 4 minutes longer. Serve hot on ice cream, cake, or pudding. This sauce keeps well when stored in the refrigerator.

Molasses Whipped Cream
[1 cup]
2 tablespoons molasses
½ cup cream, whipped

Fold molasses into whipped cream and serve on gingerbread or steamed pudding.

Claret Sauce
[1 cup]
1 cup sugar
½ cup water
¼ cup claret wine

Boil sugar and water together for 5 minutes, add wine, and cool. Serve over ice cream or pudding.

Raisin Sauce
[1⅔ cups]
⅔ cup raisins
1½ cups water
¾ cup sugar
⅛ teaspoon salt
1 teaspoon flour
2 tablespoons butter
½ teaspoon grated lemon rind

Cook raisins, water, sugar, and salt together for 15 minutes. Stir flour into melted butter and add hot sauce slowly. Stir and heat until mixture boils. Add lemon rind and cool. Serve on ice cream or pudding.

* *

Art Institute Glee Club Sings Christmas Carols

Members of the Art institute glee club, composed entirely of students, sang Christmas carols for half an hour yesterday afternoon in Blackstone hall. A similar concert, to which the public is invited, will be given at 4:30 today. The singing is directed by Dean Charles F. Kelley of the institute, who organized the club recently.

Giving Photo to Boy Friend Often Unwise

BY DORIS BLAKE.

[Copyright: 1937: By The Chicago Tribune-N. Y. News Syndicate, Inc.]

Now comes the annual rush of queries about giving the boy friend a photograph for a Christmas present.

Wonder why girls imagine this is the gift delightful for the young man?

If the photograph gift were intended for a fiancé, we wouldn't do any wondering. We would suspect that the fiancé had, at some time, expressed a wish for a picture of the "girl of girls" for him. And it is quite according to Hoyle for the fiancé's dresser to exhibit a likeness of the girl of his dreams and future plans.

This, however, is not the group with the gift giving problem. It is the girl who is not any too sure of her young man and somehow feels that if he had her photograph around it would keep her more alive in his mind. Or so we interpret the motive of the gift. What other motive might we read into it? Unless the girl has an ego which inspires the idea that nothing could be more precious than her photo as a gift.

We won't say, "don't" to all the proposed photo gifts. But we would urge girls to be chary about where they make them. If you were begged for one, you could give one, but be sure, even here, that you are not making one more donation to a "collector." You know there are youths who like to decorate their walls with photographs of conquests. You wouldn't be keen about such a form of appreciation, we know.

Unless you are pretty close to a young man, you might succeed in embarrassing him terribly with the particularly intimate gift. He might not know what to do with it. Or, he might get home with it as fast as he can and furtively deposit it in some hideaway where teasing family eyes would not fall upon it. And it isn't any fun for you to get all dressed up and posed with your best smile, only to be tucked out of sight.

If your fiancé wants your photograph, you can go to any length to provide him with the nicest possible replica of yourself and frame the result in the handsomest frame you could choose. But be careful about the "just friends" among boys. And don't expect a photo gift ever to prod your hesitant beau into altar-bound activity. It won't.

In all this business of giving the boy friend a Christmas gift we would urge caution, weighing well the possibility of embarrassing a youth with a gift from you when he has no intention of making you one. It isn't necessary for you to have sent him one, even though your Christmas stocking has a surprise item from him in it for you.

* *

High School Pupils Show 400 Toys They Made

More than 400 toys made by students in the carpenter shop of Amundsen High school, 5110 North Damen avenue, were on display yesterday at the school. They included fawns, ducks, chickens, pigs, frogs, turtles, and other animals, and will be distributed through the United Charities at Christmas time.

TODAY'S RADIO BROADCASTS

[CENTRAL STANDARD TIME.]

ON SHORT WAVES.

JOHANNESBURG—1:30 p. m.—Alter's Balalaika Band. ZTJ, 49.2 m., 6.09 meg.

TOKIO—3:45 p. m.—National Program. JZK, 19.7 m., 15.16 meg.; JZJ, 25.4 m., 11.80 meg.

LONDON—6 p. m.—"The Goddess Fortune," drama of backstage life. GSD, 25.5 m., 11.75 meg.; GSC, 31.3 m., 9.58 meg.; GSB, 31.5 m., 9.51 meg.

PARIS—7 p. m.—Talk by Mme. de Gramont [in English]. TPA4, 25.6 m., 11.72 meg.

BERLIN—7:45 p. m.—The German Labor Front. DJD, 25.4 m., 11.77 meg.

LONDON—9 p. m.—"Memories of Queen Victoria," a talk by the Right Rev. Sir David Hunter Blair, Bt. GSD, 25.5 m., 11.75 meg.; GSC, 31.3 m., 9.58 meg.; GSB, 31.5 m., 9.51 meg.

CHICAGO STATIONS.

W-G-N—720	WENR—870	WJJD—1130
WIND—560	WAAF—920	WWAE—1200
WMAQ—670	WCFL—970	WSBC—1210
WBBM—770	WCBD—1080	WGES—1360
WLS—870	WMBI—1080	WHIP—1480

A. M.

7:00—W-G-N—California Sunshine.
WLS—Julian Bentley.
WCFL—Musical Clock.
WBBM—Musical Clock.
WHIP—Wake Up and Sing.
WMAQ—Suburban hour.
7:15—WLS—Evelyn and Hilltoppers.
7:30—W-G-N—The Music Box.
WJJD—Christian Science program.
WAAF—Breakfast Express.
WLS—Morning Devotions.
7:45—WLS—Jolly Joe's Pet Pals.
WJJD—Kinney's Hawaiians.
8:00—W-G-N—Good Morning program.
WLS—Lulu Belle and Scotty.
WMAQ—Your Neighbor.
WCFL—Breakfast club.
8:15—W-G-N—"Everyday Words."
WLS—Julian Bentley.
8:20—W-G-N—Good Morning program.
8:30—W-G-N—Victor Lindlahr.
WJJD—Happy Go Lucky Time.
WLS—Old Kitchen Kettle.
WMAQ—Whistler and His Dog.
8:45—WLS—Morning Minstrels.
WJJD—League of Women Voters.
WMAQ—Aunt Jemima.
9:00—W-G-N—Martha Crane and Helen Joyce.
WBBM—Pretty Kitty Kelly.
WCFL—Party Line.
WJJD—Bosworth broadcast.
WAAF—Rhythmic Age.
WIND—Meat Market.
WMAQ—Mrs. Wiggs.
WLS—Mary Marlin.
9:15—WBBM—Myrt and Marge.
WAAF—King of the Kitchen.
WCFL—Vaughn De Leath, songs.
WHIP—Rhinehart Elster Jr.
WLS—Ma Perkins.
WMAQ—John's Other Wife.
9:30—W-G-N—Get Thin to Music.
WLS—Pepper Young's Family.
WBBM—Emily Post.
WJJD—Ill. Med. Society.
WMAQ—Just Plain Bill.
WCFL—Bennett and Wolverton.
WIND—Eb and Zeb.
9:45—W-G-N—Musical Mail Box.
WMAQ—Today's Children.
WBBM—Carolyn Price.
WCFL—Bittersweet Melodies.
WLS—Julian Bentley.
WAAF—Hawaiian Echoes.
10:00—W-G-N—Don Pedro and piano.
WMAQ—David Harum.
WBBM—Mary Lee Taylor.
WJJD—Sons of the Pioneers.
WCFL—Spotlight program.
WAAF—Musicale Modern.
WLS—The O'Neils.
10:15—W-G-N—Bachelor's Children.
WIND—Sons of the Pioneers.
WMAQ—Backstage Wife.
WCFL—Josh Higgins.
WJJD—Two of a Kind.
WBBM—Magazine of the Air.
WLS—The Road of Life.
10:30—W-G-N—Painted Dreams.
WBBM—Big Sister.
WIND—Speaking of Love.
WMAQ—Homemaker's Exchange.
WJJD—Women's Exchange program.
WAAF—Sweet and Slow.
WHIP—Monitor News.
WLS—Vic and Sade.
WCFL—Peekers in the Pantry.
10:45—W-G-N—Harold Turner, pianist.
WMAQ—Rhythm in the Air.
WBBM—Real Life Stories.
WAAF—Foolish Questions.
WJJD—"Yuletidings."
WHIP—Alice Oleson, pianist.
WLS—The Gospel Singer.
11:00—W-G-N—The Boy and the Girl Friend [MBS].
WJJD—Bureau of Missing Persons.
WMAQ—Girl Alone.
WBBM—Furniture Cottage.
WAAF—Melody Parade.
WHIP—Women's clubs.
WLS—Don and Helen.
WCFL—Swing Time.
11:15—W-G-N—Morning Serenade.
WMAQ—The Goldbergs.
WLS—Chuck, Ray, and Christine.
WHIP—Melodic Meditations.
WJJD—Criminal Court.
WBBM—Edwin C. Hill.
WCFL—Harmony Hi Spots.

Today's Features

ON W-G-N.

Jack Knight, famous pilot of the United Air Lines, will be interviewed this morning by Quin Ryan on his News Commentary program at 11:30 a. m.

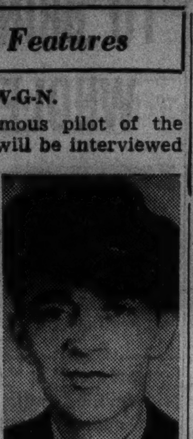

Jack Knight.

Kathryn Witwer, well known Chicago soprano, and William Miller, tenor, will be soloists on Henry Weber's Concert Review at 9:30 tonight from W-G-N's main studio. The singers will be heard with the concert orchestra and chorus. "Themes from Romberg," featuring "Stouthearted Men," "Lover Come Back to Me," "Desert Song," and "One Alone," are some of the numbers that will be heard on the forty-five minute musical program.

At 7:30 p. m. the Good Fellow program with Dr. Louis L. Mann of Sinai temple as speaker.

Other features:

7:30 a. m.—The Music Box with Bob Hawk.

8:30—Victor Lindlahr [MBS].

Noon—Bob Elson on State street.

12:15 p. m.—The Girl from Maine [MBS].

2:15—June Baker — Home Management.

5—Jolly Joe.

8:30 — Comedy Stars of Broadway [MBS].

9—Commentator Forum [MBS].

ON OTHER STATIONS.

1 p. m. — WLS — School Time — Daniel McGrath, Irish Free State consul, guest.

6:30—WBBM—We, the People, with Virginia Gardner, Tribune reporter, telling story of quack exposé; Capt. Frederick A. Cook, physician and explorer.

7—WMAQ—Rudy Vallee's Varieties —Wallace Ford and Broderick Crawford in "Of Mice and Men." Also Tommy Riggs, Bill Robinson, and Renee Carroll.

7—WBBM — Kate Smith's hour — Mrs. Franklin Roosevelt to be interviewed.

7:30—WLS—March of Time.

8—WBBM—Maj. Bowes.

8—WMAQ—Good News of 1938—Ed Sullivan presents awards to Clark Gable and Myrna Loy, king and queen of moviedom. Other guest stars.

8—WCFL-NBC Concert hour.

8:30 — WENR — America's Town Meeting—"Two Roads to Recovery" —Congressmen Jerry Voorhis and Albert L. Deane.

9—WBBM — Salute to Elgin, Ill., with Mayor Kelly and Mayor Myron H. Lehman exchanging greetings.

9—WMAQ — Bing Crosby's Music Hall—Bob Burns, Adolphe Menjou, Verree Teasdale, and Josephine Tuminia.

11:30—W-G-N—Quin Ryan's News Commentary.
WBBM—Helen Trent.
WMAQ—Farm and Home hour.
WJJD—Safety Court.
WCFL—Vincent Curran.
WLS—Organ Moods.
WAAF—Myrna Dee Sargent.
WGES—Sunshine Hour.
WHIP—Dr. Copeland Smith.
11:45—W-G-N—We Are Four.
WBBM—Our Gal Sunday.
WCFL—Escorts and Betty.
WLS—Markets.
Noon—W-G-N—Bob Elson on State Street.
WMBI—Gospel hour.
WLS—Dinner Bell program.
WHIP—Southtown Church hour.
WAAF—Symphonic hour.
WMAQ—Farm and Home hour.
WBBM—Betty and Bob.
WCFL—Jean Ellington.
12:15—W-G-N—The Girl from Maine [MBS].
WLS—Stock Show.
WBBM—Hymns of All Churches.
12:30—W-G-N—Markets.
WMAQ—Dan Harding's Wife.
WCFL—Young Widder Jones.
WBBM—Arnold Grimm's Daughter.
12:35—W-G-N—Midday service: Shailer Matthews, dean emeritus, University of Chicago, Chicago, Ill.
12:45—WMAQ—Harry Como.
WBBM—Hollywood in Person.
WLS—John Brown, pianist.
WCFL—Man on the Street.
1:00—W-G-N—Palmer House Concert orch.
WMAQ—Music Guild.
WLS—School Time.
WBBM—The Man on the Street.
WJJD—Midday Roundup.
WAAF—Silver Notes.
WCFL—Melody Hour.
WHIP—Waltz Time.
1:05—WAAF—Hoosier Philosopher.
1:15—W-G-N—Wife vs. Secretary.
WBBM—Kitty Keene, Inc.
WLS—The Old Timers.
WHIP—Lord and Lady Muchbucks.
1:30—W-G-N—Lucky Girl [MBS].
WMAQ—Fort Pearson.
WBBM—School of the Air.
WIND—Purdue "Thrashing" Crew.
WLS—Grain markets.
1:45—W-G-N—Beatrice Fairfax [MBS].
WMAQ—Fun Quiz, Bob Hawks.
WLS—How I Met My Husband.
WAAF—Sylvia Stone.
2:00—W-G-N—Blackstone Concert trio [MBS].
WMAQ—Pepper Young's Family.
WCFL—Greta Keller, from Berlin.
WJJD—Warren Brown.
WLS—Homemaker's hour.
WBBM—Gossip club.
2:15—W-G-N—June Baker, home management.
WMAQ—Ma Perkins.
WCFL—School of Music.
WAAF—Matinée Revue.
WBBM—Meet the Missus.
2:30—W-G-N—Good Health and Training [MBS].
WMAQ—Vic and Sade.
WBBM—Magazine of the Air.
WLS—Musical Roundup.
WAAF—Red Hot and Low Down.
2:45—W-G-N—Walter Ahrens and orchestra [MBS].
WMAQ—The O'Neills.
3:00—W-G-N—Concert orchestra.
WBBM—Houseboat Hannah.
WMAQ—Lorenzo Jones.
WENR—Club Matinée.
3:15—W-G-N—Lady of Millions.
WENR—Club Matinée.
WCFL—Eddie Hanson.
WHIP—Ald. Wm. A. Rowan.
WMAQ—Guiding Light.
WBBM—Linda's First Love.
3:30—W-G-N—Len Salvo, organist.
WBBM—Quarter Hour of Romance.
WHIP—Proms and Panics.
WMAQ—Mary Marlin.
3:45—W-G-N—Margery Graham—Book-a-Week.
WHIP—Proms.
WBBM—Army Band.
WMAQ—Road of Life.
WCFL—Cheri.
WAAF—Jimmie Kozak.
4:00—W-G-N—Ozark Minstrels.
WMAQ—The Children Speak.
WCFL—Make Believe Nite club.
WBBM—Follow the Moon.
WENR—Music Circle.
WAAF—Sport Shorts.
WJJD—Cumberland Ridge Runners.
4:10—WAAF—Shadowland.
4:15—WENR—Golden Melodies.
WJJD—Supper Time Frolic.
WMAQ—Tea Time Varieties.
WBBM—Life of Mary Sothern.
4:30—WBBM—Truman Bradley.
WENR—Annette King.
WMAQ—Vagabond's quartet.
WCFL—Make Believe Nite club.
4:45—WMAQ—Romance and Rhythm.
WENR—Californians.
WBBM—Hilltop House.
WIND—"Once Upon a Time."
5:00—W-G-N—Jolly Joe.
WBBM—Del Casino.
WIND—Stamp Man.
WENR—Junior Nurse Corps.
WCFL—Chick Webb's orchestra.
WMAQ—Don Winslow.
5:15—W-G-N—Harold Turner, pianist [MBS].
WBBM—Eleanor Howe.
WMAQ—Chick Webb's orchestra.
WCFL—Mundelein Players.
WENR—Harry Kogen's orchestra.
WIND—Sons of the Pioneers.
5:30—W-G-N—Charlie Chan.
WIND—Bill, Mac, and Jimmie.
WENR—Tony Russell.
WMAQ—Jack Armstrong.
WGES—Musical Favorites.
WBBM—Eddie Dooley on Football.
5:45—W-G-N—Little Orphan Annie.
WMAQ—Tom Mix.
WIND—Listen to Yourself.
WENR—Escorts and Betty.
WBBM—Pappy Cheshire.
WCFL—Stanley Hickman.
6:00—W-G-N—Palmer House Concert orchestra.
WMAQ—Hal Totten.
WIND—German program.
WBBM—Don Hancock.
WENR—Easy Aces.
WMAQ—Malcolm Claire.
6:15—W-G-N—Concert orchestra.
WMAQ—Vocal varieties.
WCFL—Dinner concert.
WBBM—Hollywood Screen Scoops.
WENR—Mr. Keen—Lost Persons.
6:30—W-G-N—Blackstone Concert trio.
WMAQ—Fort Pearson.
WCFL—Singing Sam.
WBBM—We, the People.
WENR—Freddie Martin's orchestra.
6:45—W-G-N—Rube Appleberry.
WMAQ—Eddie Varzo's orchestra.
WCFL—Pat Kennedy.
WAAF—Shadowland.
7:00—W-G-N—Palmer House Concert orch.
WIND—The Advance of Medicine.
WMAQ—Rudy Vallee's Varieties.
WCFL—Don Norman.
WLS—Gen. Hugh Johnson.
WBBM—Kate Smith.
7:15—W-G-N—Victor Arden orchestra.
WCFL—Chicago Housing.
WLS—Oak Park Dramatic club.
7:30—W-G-N—Good Fellow program; Dr. Louis L. Mann of Sinai temple.
WCFL—Streamline Melodies.
WLS—March of Time.
7:35—W-G-N—Wayne King's orchestra [MBS].
7:45—WCFL—Herr Louie and the Weasel.
8:00—W-G-N—Kay Kyser's orchestra.
WLS—Kentucky Girls.
WBBM—Maj. Bowes' Amateur Hour.
WCFL—Concert hour.
WMAQ—Good News of 1938.
8:30—W-G-N—Comedy Stars of Broadway.
WIND—Night Court.
WENR—Town Meeting.
8:45—W-G-N—Tomorrow's Tribune.
WCFL—Albert Weisbord.
8:52—W-G-N—Highlights of Sports.
9:00—W-G-N—Commentator Forum [MBS].
WENR—Jamboree.
WCFL—Campus conclave.
WMAQ—Music Hall, Bing Crosby.
WBBM—Salute to You.
9:15—W-G-N—Paul Whiteman's orchestra [MBS].
WIND—Walkathon.
9:30—W-G-N—Henry Weber's Concert revue [MBS].
WIND—Stars Over Manhattan.
WBBM—Glen Gray's orchestra.
WENR—Jamboree.
WCFL—School Teachers' federation.
9:45—WCFL—Sons of American Revolution.
WBBM—Sport Huddle.
10:00—WMAQ—Amos 'n' Andy.
WCFL—Eddie Le Baron.
WENR—Globe Trotter.
WBBM—Poetic Melodies.
10:15—W-G-N—Keith Beecher's orchestra.
WBBM—Melody Time.
WENR—King's Jesters.
WCFL—Elza Schallert Revue.
WMAQ—Eddie Varzo's orchestra.
10:30—W-G-N—Anson Weeks' orchestra.
WMAQ—Jimmy Dorsey's orchestra.
WENR—Maurie Stein's orchestra.
WBBM—Todd Hunter.
WCFL—Rose Bowl program.
10:45—WBBM—Horace Henderson's orchestra.
11:00—W-G-N—Benny Goodman's orchestra [MBS].
WBBM—Orrin Tucker's orchestra.
WMAQ—Streamline Revue.
WCFL—Freddie Nagel's orchestra.
WIND—Tinsley's orchestra.
WENR—Desirable Music.
11:15—WIND—In the Crime Light.
WMAQ—Streamline Revue.
11:30—W-G-N—Wayne King's orchestra [MBS].
WBBM—Frankie Master's orchestra.
WCFL—Earl Hines' orchestra.
WMAQ—Marek Weber's music.
11:45—WMAQ—M. Weber's orchestra.
Midnight—W-G-N—Griff Williams' orchestra [MBS].
WMAQ—Varzo's orchestra.
WIND—The Night Watch.
WENR—Louis Panico's orchestra.

A. M.

12:15—WBBM—Roy Eldridge's orchestra.
12:30—W-G-N—Harry Owen's orchestra [MBS].
WENR—George Hessberger's orchestra.
WBBM—Musical Dictators.
WMAQ—King's Jesters.
12:45—W-G-N—Everett Hoagland's orchestra [MBS].
WMAQ—Stan Norris' orchestra.
WBBM—Charlie Engel's orchestra.
1:00—W-G-N—Paul Whiteman's orchestra [MBS].
WBBM—Hugo De Paul's orchestra.

News of Radio

BY LARRY WOLTERS.

The day's news concerns orchestra leaders: Fred Waring's crew is set to return to the air shortly after the first of the year with a new sponsor. Donna Dae, singing-dancer with Frankie Masters' orchestra, who is heard on the It Can Be Done show and from the College inn, is to join Waring's troupe shortly. Fred is trying to fill the spots of the Lane girls—Rosemary and Priscilla—who went to Hollywood.

Ben Bernie is about ready to announce a new alliance with a tire sponsor. Lew Lehr, that comic commentator for news reels, is to be his heckler in chief and comedy aid. This is Lehr's first radio assignment.

And it seems likely that Richard Himber's Melody Puzzles, now aired over WOR and another eastern Mutual station, will expand to a large network when the new year comes, in the interest of that cigaret maker who last night launched Your Hollywood Parade, featuring Dick Powell, Rosemary Lane, and a flock of movie notables.

Paul Whiteman, as previously pointed out, goes to work for a rival cigaret concern over CBS with the advent of the new year. And Marek Weber takes over the baton of the Contented orchestra Monday, Jan. 3, supplanting Frank Black.

It would be no surprise if some sponsor should sign up Kay Kyser and his "Kollege of Musical Knowledge," aired Monday night over W-G-N-Mutual from the Blackhawk restaurant. We hear [illegible] comment about it from late at night listeners. And the fan mail is rolling in in bundles, 1,500 letters last week.

Virginia Gardner, TRIBUNE reporter, whose stories about medical quacks resulted in the prosecution and conviction of several is to retell this story for the radio audience on Garbriel Heatter's "We, the People" broadcast in New York at 6:30 tonight. WBBM is the local outlet.

News notes: The national pro football championship game between the Chicago Bears and Washington Redskins will be aired over WIND-WJJD by Jimmy Dudley Sunday. . . . The Max Schmeling-Harry Thomas fight is set for airing over WENR-NBC at 9:15 next Monday by Clem McCarthy and George Hicks. . . . The Purdue university threshing crew will put on a special performance over WIND at 1:30 today. Grantland Rice will reveal his All-American choices on the Lucille Manners concert hour at 7 tomorrow night. . . . The Art of Living program moves to a new hour and station—henceforth it will be 1:30 on WIND Saturdays. Beth Bodenweiser does these broadcasts. . . . Arthur and Norma Peterson, heard on various local NBC programs, are taking a belated honeymoon to New York this week-end.

Many Friends to Entertain Miss White

[Continued from page 23, column 1.]

rives from Mount Vernon Junior college on the 18th she will find her engagement pad filled with party dates, among them several that will be given for her. Mrs. C. Warner Williams is giving her a luncheon at the Arts club on Dec. 28, and her uncle, Garrett R. Foley, is giving her a dinner at the Tavern before the Princeton Triangle show. Guests at this party, which will be a small one, because there are so many other dinners that night, will include Miss Hall's assistants at her debut tea on Dec. 20, which will be given by her grandmother, Mrs. John B. Foley, and aunt, Mrs. William D. Beggs, at their Delaware place apartment.

Mrs. Charles Shedd will entertain at dinner and dancing on Jan. 3 for Miss Hall, who is the daughter of Gilbert P. Hall of Washington, D. C.

This morning at 11:30 o'clock at the Arts club Florence Ayscough MacNair [Mrs. Harley] will give an illustrated lecture on "Chinese Poetry and Folk Songs." Next Monday at the same hour Rolf de Mare will give a lecture, illustrated with slides and music records, on "The Evolution of the European Ballet from 1900 to the Present."

Mrs. John Storrs, French wife of the American sculptor, John Storrs, who has recently returned to Chicago from France, will speak on "National and International Affairs in France" at a meeting of the Alliance Francaise this afternoon at 3 o'clock. Tea will be served after Mrs. Storrs' talk.

Mrs. Albert J. Peterson will be the hostess, and assisting her will be Mrs. Miguel Serra and Mrs. Elizabeth Lowry Drury. Baroness Dombrowski and Mrs. Winfield Scott Brainerd will pour.

Polish Vice Consul to Wed Blanche Gambon.

The guests of honor, Countess Dembinska [Loda Halama, the dancer] and Jerzy Czaplicki, at a tea the consul general of Poland and Mme. Gawronska will give this afternoon will share the interest of the guests with the Polish vice consul, Josef Staniewicz, and his bride-to-be, Miss Blanche Gambon. That they are to be married on Dec. 18 was learned yesterday.

The wedding will be a quiet one in the afternoon at 4 o'clock in the Holy Trinity Catholic church with a reception following in the Lawrence Meekers' apartment at 1350 North State street. Only the consul general and Mme. Gawronska will attend the ceremony but a large group of friends will be invited to the reception. Miss Narcissa Swift will give a cocktail party for Miss Gambon and Mr. Staniewicz the afternoon of the 17th after which the Hugh McLennans will entertain at a dinner party for them at the Lake Shore Drive hotel.

Today's tea will be at the consulate, 1444 Lake Shore drive, from 5 to 7 o'clock.

Two other late afternoon parties today for out of town visitors are a tea the John Alden Carpenters will give at their home for Mrs. Ernest Ives and the Zlatko Balokovics, and a cocktail party the Philip Mahers will give for the Albert B. Deweys.

The Thomas R. Gowenlocks will entertain about 80 of their friends at the Saddle and Cycle club tonight. The party will be a dinner-dance with a program of entertainment during the evening.

At the annual meeting of the Exmoor Country club, Howell W. Murray was elected president; Francis M. Knight, vice president; Robert C. Brown, treasurer, and Alfred T. Sihler, secretary. John W. Evers Jr. and Sydney G. McAllister were elected governors for a three year term. Richard Hackett and Carl Ingram are the governors who are still in office.

BEAUTY ANSWERS

BY ANTOINETTE DONNELLY

Lubricating Oil for the Skin.

A. L.: If the skin feels taut and drawn after a soap and water cleansing, use a lubricating oil. Protect the face with a foundation cream under your makeup. Soft towels may be used for drying and massaging the face. Do this every night faithfully for five minutes and your skin will be softer and finer in texture.

WALGREEN'S Gift SPECIALS

Give Her a COTY Airspun VANITY

If she loves beautiful, NEW things (and what women doesn't) . . . give her a Coty "Air-Spun" Vanity. The concentric circles of the design make the compact sleek and modern . . . gold-tone finish with vivid color inlay. Very thin and very flat—fits the smallest bag easily. Its large mirror and big fluffy puff make it easy to powder right. With extra puff........ 1.50

Walgreen Drug Stores

XMAS CASH FREE!

$100.00 EVERY DAY!

BIG GRAND PRIZES, TOO!

For Best Last Lines to

da-de-das

HERE IS NO. 13

NO. 13—CHICAGO TRIBUNE "DA-DE-DAS"

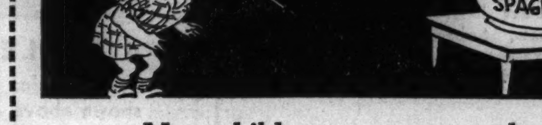

Most children are easy to please
With platefuls of carrots and peas;
But four-year-old Letty
Says, "I love spaghetti

(Write Your Last Line Here)

Name ....
Street Address ....
City .... State ....

(Send to: "Da-De-Da No. 13," Chicago Tribune, P. O. Box 1539, Chicago, Illinois.)

HERE IS NO. 7

Down Tennessee-way there's a tot,
Whose friends are all wed, though
she's not.
She's almost eleven
And Pa says, "By heaven,

. . . AND THE WINNING LINE:

The best of her life's gone to pot."

Submitted by—G. W. LANCE
4501 N. Long Avenue
Chicago, Illinois

Thousands OF DOLLARS IN CASH PRIZES!

DAILY PRIZES!

Every Day for the Best Last Line $100.00

GRAND PRIZES!

(FOR THE BEST OF THE BEST)

1st GRAND PRIZE..$1,000.00
2nd GRAND PRIZE.. 500.00
3rd GRAND PRIZE.. 250.00
4th GRAND PRIZE.. 250.00

*Daily prizes will be paid immediately. Grand prizes for the best of all the winning lines submitted will be payable after the end of the contest.

THE RULES

WHO? This contest is open to everybody, young or old, except employes of the TRIBUNE and their families. It doesn't matter where you live.

WHEN? Every week day a new, incomplete "Da-De-Da" will appear in the TRIBUNE until 30 have appeared. Last lines to each "Da-De-Da" must be in the office of the TRIBUNE not later than 6 P. M. three days following date of publication. Winners will be announced one week after date of publication. Grand prize winners will be announced as soon as possible after the close of the contest.

HOW? You may write your last line on the coupon or on any scrap of paper. Even a post card will do. Cleverness of thought and originality of conception will be the ONLY things that count. Neither handwriting nor elaborate decoration will make any difference.

WHERE? Mail your entries to "Da-De-Das," P. O. Box 1539, CHICAGO TRIBUNE, Chicago, Illinois. Entries will be judged by a committee appointed by the TRIBUNE. The decisions of the judges will be final. In case of ties, duplicate prizes will be awarded.

☆ ☆ ☆

ANOTHER "DA-DE-DA" in TOMORROW'S DAILY TRIBUNE

AMUSEMENTS.

Chicago City Opera Co.
LAST 10 DAYS!
TONIGHT, 8 P. M.—IL TROVATORE—Bampton (debut), LaMance, Pane-Gasser, Morelli. Cond., Canarutto. Board of Education. Prices 50c-$2.
FRI., Dec. 10, 8 P. M.—MARTHA—Mason, Glade, Schipa (only appearance), Rimini, Trevisan. Cond., Bigalli.
SAT. MAT., 2 P. M.—LA BOHEME—GRACE MOORE, Paull, Masini, Morelli. Cond., Moranzoni.
SAT., 8 P. M.—LOHENGRIN—Rethberg, LaMance, Laholm (debut), Czaplicki, Gurney, Love. Cond., Kopp.
SUN., 3:30 P. M.—GALA CONCERT—Moore, Claire, Dosia, Della Chiesa, Mason, Wettergren, Porter, Burdino, Morelli, Czaplicki, Love. Conds., Moranzoni, Weber, Kopp. Page, Scott and Ballet.
MON., 8 P. M.—TRISTAN AND ISOLDE—Flagstad, Wettergren, Melchior, List, Czaplicki. Cond., Weber.
WED., 8 P. M.—LA BOHEME—Claire, Paull, Bjoerling, Czaplicki, Trevisan. Cond., Moranzoni.
Regular prices, $1 to $4 (tax exempt). Box Office Telephone RANdolph 9229.
CIVIC OPERA HOUSE

ERLANGER 127 N. Clark—Sta. 2459 Mats. Wed.-Sat.
BEG. NEXT MONDAY, 2 WEEKS ONLY
Fourth Subscription Play, Theatre Guild American Theatre Society
THE THEATRE GUILD, INC., Presents S. N. BEHRMAN'S NEW COMEDY
"WINE OF CHOICE"
Miriam Hopkins Leslie Banks

HARRIS 44TH WEEK TONIGHT and Every Night 8:40
New Year's Eve Seats Now on Sale
MATINEE SATURDAY
Sam H. Harris' Pulitzer Prize Comedy
"YOU CAN'T TAKE IT WITH YOU"
by MOSS HART & GEO. S. KAUFMAN

SELWYN Last 2 Weeks
POPULAR MAT. SAT., 50c-$1.50
The Laugh Hit Everybody Loves
A GEORGE ABBOTT Production
'BROTHER RAT'
A RAT-A-TAT-TAT OF LAUGHTER! By John Monks, Jr. Fred F. Finklehoffe

CIVIC OPERA HOUSE SUN. Dec. 12 3:30 P.M.
ROLAND HAYES
FAMOUS TENOR
Tickets 83c—$1.10—$1.65—$2.20—Now on Sale at Box Office & Marshall Field & Co.

GRAND OPERA HOUSE Last 2 Weeks
NIGHTS at 8:30—MAT. SATURDAY
3rd Play American Theatre Society
Ruth GORDON Dennis KING
Paul LUKAS Sam JAFFE
In Ibsen's "A DOLL'S HOUSE"
Acting Version by THORNTON WILDER
Production by JED HARRIS

GT. NORTHERN Nightly 8:30—Exc. Mon. Wabash 8111
George Bernard Shaw's
The Devil's Disciple
Produced by Harry Minturn
Popular Prices
WPA Federal Theater

BLACKSTONE Nightly 8:30—Exc. Mon. 60 E. Balbo St. Har. 6609
LAST 2 WEEKS
EUGENE O'NEILL'S "THE STRAW"
Prices 25c, 40c, 55c, 83c
WPA Federal Theater

PALMER HOUSE ANNOUNCES

Opening Tues. Dec. 14 IN THE FAMOUS Empire Room

MILTON DOUGLAS "America's Best Seller of Songs"
THE GREAT GABBY "A Gift of Gab"
THE THREE NONCHALANTS
JOHNNY BRYANT
ABBOTT DANCERS
PHIL DOOLEY AND HIS ORCHESTRA

SHEP FIELDS AND HIS RIPPLING RHYTHM ORCHESTRA

Have HANDS he Adores!

Chapped, Rough, Red Hands soon made SOFT and WHITE!

DON'T let water, wind and cold rob your hands of the special moisture that keeps them young and soft. Even though you do have your hands in water up to sixteen times a day! Chapping, redness, roughness soon disappear when you use Jergens Lotion. Because Jergens goes into the skin faster, more thoroughly than other lotions tested and restores moisture in the deeper skin cells. And it contains two famous ingredients many doctors use. Use Jergens for lovely hands. It's never sticky! Only 50¢, 25¢, 10¢—$1.00 for the extra big bottle—at drug, department, 10¢ stores.

JERGENS LOTION

NO ONE HAS GUESSED ITS SECRET

L'Origan

No one has guessed L'Origan's secret . . . its glowing threads of fragrance are so intricately woven. A gift for a fascinating woman. In many sizes, from $55 to $1. Also Gift Sets in this exquisite odeur.

COTY

Different from others

The Reason Why:—

BECAUSE:—Father John's Medicine is not "just another cold remedy". It not only helps break up colds, but builds up the body.

Its healthful, nourishing elements aid in maintaining strength, vigor and vitality.

Its value as a proven treatment for colds is supported by certified medical tests.

Its Record of 83 years is Convincing Proof of its Merit and Value

ADVERTISE IN THE CHICAGO TRIBUNE

MANKIND SLIDING BACK TO APEDOM, SCIENTIST WARNS

Evolutionist Blames Rise of Mechanical Marvels.

New York, Dec. 8.—(AP)—Dr. Earnest A. Hooton, Harvard evolutionist and anthropologist, tonight declared that man is in danger of reverting to apedom and said the skids for his destruction have been built largely by engineering.

Dr. Hooton, speaking at the annual meeting of the American Society of Mechanical Engineers, called on the engineers to stop the down-rush.

Human Locomotion Abandoned.

"The once erectly striding biped," Dr. Hooton said, "abandons human locomotion and whizzes through the landscape, crouched over wheels and levers worked by his still prehensile hands and his flat, vestigial feet, no less useful for this purpose than those of his simian ancestors.

"He breathes a mixture of gasoline and carbon monoxide and reeks of evolutionary decay. A premium is put upon illiteracy by the radio and the talking pictures. These mechanical marvels are the means of world wide spread of vulgarity, depravity, and misinformation, since they pander to the tastes of those who are capable of neither contriving nor understanding."

Fears Reversal of Process.

This, Dr. Hooton declared, has come along with the mechanical advances of engineering. "Truly," he said, "man can say to the engineer: 'The zeal of thine house hath eaten me up.'

"Man made himself out of an ape, partly by becoming an engineer. The danger now is that the process will be reversed and the engineers will make apes out of us all."

FALLS DEAD WAITING FOR BUS.

Nicholas A. Schommer, 50 years old, 2746 Seminary avenue, fell dead of a heart attack yesterday while waiting for a bus at 1401 Diversey parkway.

"So Big"

[TRIBUNE Photo.]

Mrs. Osa Johnson, widow of explorer, at Blackstone hotel demonstrating the size of cheetahs she caught in Africa and raised as pets.

Mrs. Osa Johnson, diminutive widow of Martin Johnson, who was killed last January in an airplane crash, spent yesterday here with her mother. Mrs. Johnson, who for 27 years explored the jungles of the world with her husband, has just returned from her first solo expedition to East Africa. She is already planning her second expedition, which will begin early next summer after she has completed a lecture tour. Mrs. Johnson filed suit Tuesday in Los Angeles against Western Air Express and the United Airports company of California for $502,539 damages for the death of her husband. The Johnsons were flying near Saugus, Cal., when their plane crashed on a mountain peak.

NIGHT OF STARS TO BRING OUT A WHOLE GALAXY

Stadium Show to Benefit 75,000 Children.

Notables of the screen, stage, vaudeville, radio, opera, night club and sports worlds, in greater numbers than the city has ever seen in one gathering, will appear next Wednesday in the Chicago Stadium when the fifth Night of Stars show of Chicago's Own Christmas Benefit is presented.

Sponsored by Mayor Edward J. Kelly, the proceeds of the benefit are to be used in providing clothing for 75,000 needy children of the city. This fund will be augmented by receipts from the recent city high school championship football game.

Theaters Send Stage Shows.

On the Night of Stars bill will be masters of ceremonies from cafés, theaters, and radio stations, the complete stage shows from the Chicago, Palace, Oriental and State-Lake theaters, and soloists of the Chicago Civic Opera company.

Paul Whiteman, his band, and the entertainers from the Gold Coast room of the Drake hotel will be there. Other orchestra leaders who will present their musicians include Shep Fields from the Palmer house, Maurice Stein from the Chez Paree, Earl Hines from the Grand Terrace, Eddie Varzos from the Bismarck, Marek Weber from the Stevens, Kay Kyser of the Blackhawk, Mark Fisher, Ted Weems, and the King's Jesters.

Other entertainers who have offered their services are Benny Fields from the Chez Paree and Lita Gray Chaplin, with the Yacht Club show.

Actors Appear on Program.

Stars of the "Brother Rat" comedy will be seen, as well as Dennis King, Paul Lukas, and other members of the cast of "A Doll's House." The Mutual, NBC, and CBS radio networks are sending several stars, including Fibber McGee and Molly, Ransom Sherman, Gale Paige, Sylvia Clark, the Ranch boys, Uncle Ezra, and the WLS barn dance performers.

The benefit this year has set a goal of $300,000. Each of the needy children will receive two suits of warm underwear, two pairs of stockings, new shoes, cap or hat, gloves or mittens. Boys will get a suit, pants, or sweater, and the girl a dress or sweater.

Fog Engulfs Father Divine; Can't Remember a Thing

(Picture on back page.)

New York, Dec. 8.—[Special.]—Running into a fog of forgetfulness on the part of Father Devine, self styled "Messiah of Harlem," concerning the $4,500 which Verinda Brown says he owes her, Attorney William W. Lisselbaum has given up for this week and will try again next.

Father Devine, as usual, was an unsatisfactory witness and as he stepped into his "ethereal chariot," an impressively lengthy automobile driven by a chauffeur, matters stood just about as they were before Lisselbaum started asking questions.

Now for a ROCKY HOT TODDY

With That Old Fashioned Flavor

To 2 parts of boiling water add 1 part of MONASTERY Rock & Rum and a dash of lemon juice. Delicious and satisfying.

Monastery Crystallized ROCK & RUM

AT YOUR DEALER

46 PROOF

A Product of National Cordial Co., Inc. Chicago

Diamond Carrying Pigeon Found; Youths Win Reward

New York, Dec. 8.—[Special.]—Two young Harlem pigeon fanciers were given a $20 reward today when they returned a one and one-quarter carat diamond lost by Marcus & Co., jewelers. The company last Friday inclosed the stone in a capsule on the leg of a carrier pigeon, one of 158 birds sent to merchants as a promotional stunt by a magazine. The pigeon carrying the diamond failed to go home and was discovered among a flock owned by Albert Tang and Joseph Walker.

Ex-German Labor Editor Killed by Hit-Run Autoist

New York, Dec. 8.—(AP)—A hit-run driver's victim, killed last night while attempting to cross Queens boulevard, was identified by police today as Fritz Kummer, 52 years old, former editor of the Metal Arbeiterzeitung [metal workers' newspaper] a weekly in Germany with 1,600,000 circulation. Kummer, a refugee since Hitler came in power, toured metal trade centers, including Pittsburgh, Chicago, and Detroit. He is survived by his widow and a son, 12 years old, in Brussels.

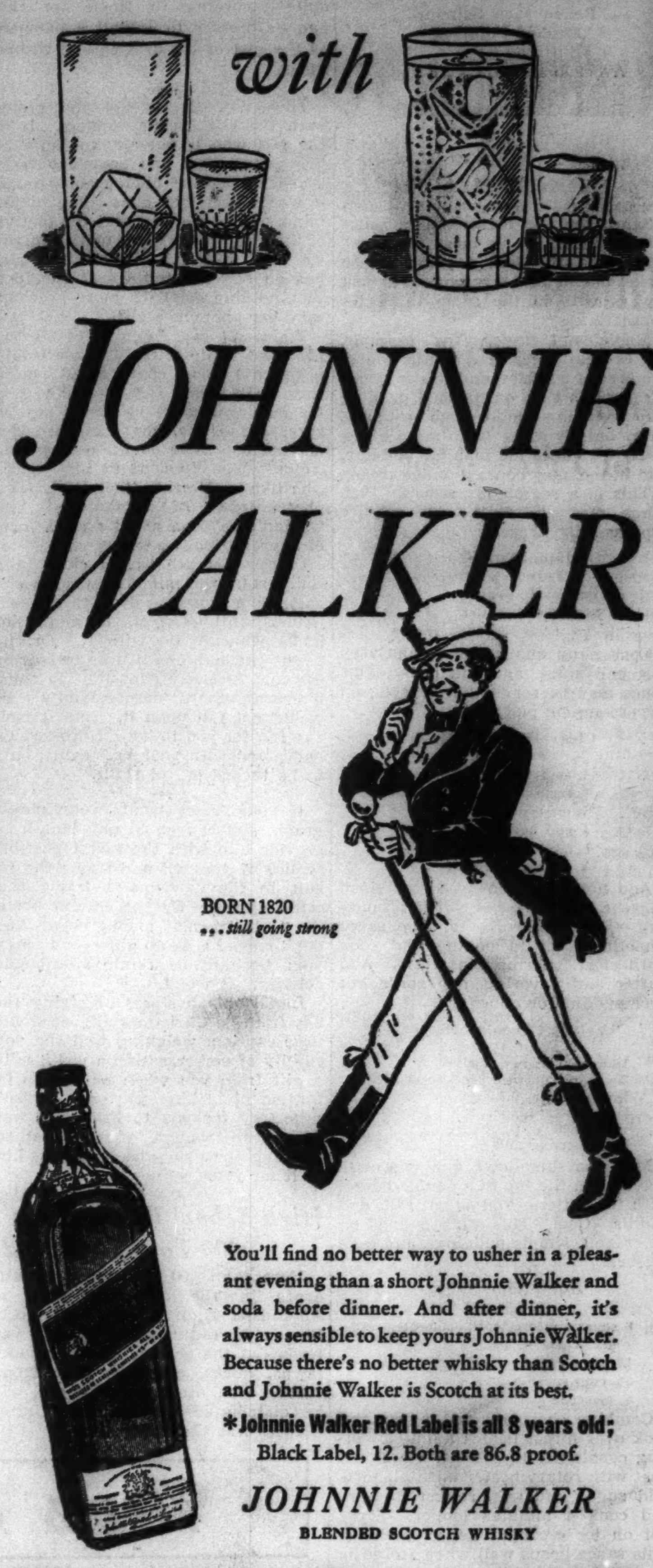

It's sensible to start with JOHNNIE WALKER

BORN 1820 ... still going strong

You'll find no better way to usher in a pleasant evening than a short Johnnie Walker and soda before dinner. And after dinner, it's always sensible to keep yours Johnnie Walker. Because there's no better whisky than Scotch and Johnnie Walker is Scotch at its best.

*Johnnie Walker Red Label is all 8 years old; Black Label, 12. Both are 86.8 proof.

JOHNNIE WALKER

BLENDED SCOTCH WHISKY

CANADA DRY GINGER ALE, INC., NEW YORK, N. Y.; SOLE DISTRIBUTOR

State St. Store Hours

9 A. M. to 6 P. M.

Oak Park Christmas Store Hours

9:30 A. M. to 9:30 P. M.

THE FAIR

STATE AND ADAMS STREETS | OAK PARK LAKE at MARION | MILWAUKEE AT WOOD

Support CHICAGO'S OWN XMAS BENEFIT

MAYOR EDWARD J. KELLY CHAIRMAN

All Occasion

BLACK HATS

Fine Suedes
Petershams
Bagheerettes

$2.00

So worldly wise and yet so disarmingly simple—that's the charm of these black hats! Casual off-face, pill boxes, turbans and brimmed styles—very extra special for the holidays! Headsizes 22 and 23.

PARKA HOODS

For sports wear—Parka hoods, beret and scarf sets, hockey sets . . . plain weaves, brushed style, novelties. $1.00

THE FAIR—Third Floor—3 Stores.

Now Is Your Big Opportunity to Buy a Treasured Gift!

GREAT 3-DAY SALE OF WATCHES

WITH 7 JEWEL GUARANTEED MOVEMENTS!
8 SMART STYLES FOR MEN AND WOMEN!

Of course "she" wants a watch for Christmas! And so does "he"! Now . . . you can grant this wish at an astonishing saving. See these beautiful watches . . . all with guaranteed movements. Note the beauty of their rolled gold plated cases! They're beauties! Actual size.

THE FAIR—Main Floor—Three Stores.

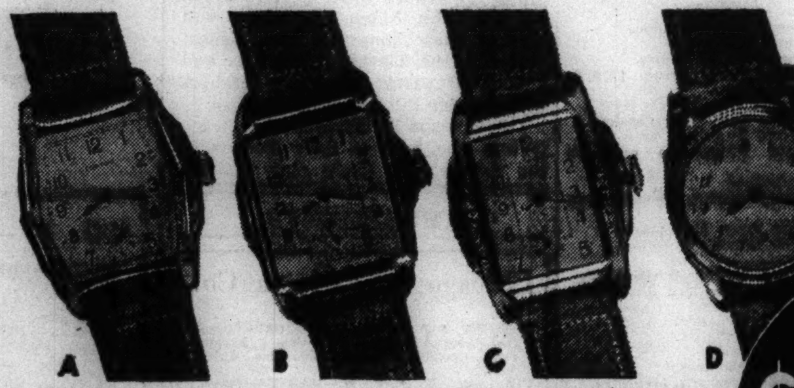

A B C D

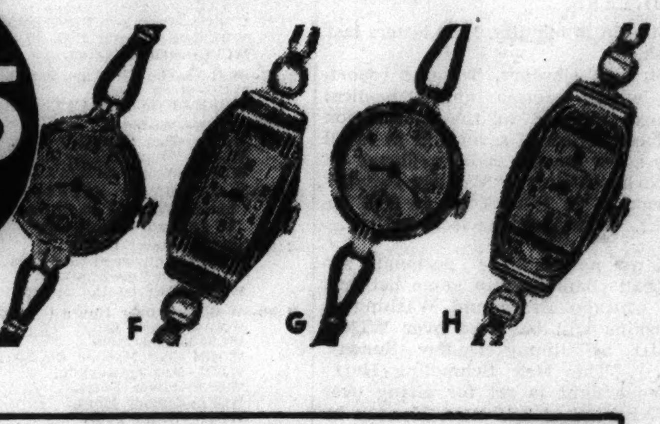

E F G H

$7.95

4 STYLES FOR MEN

Your choice of the watches shown above, natural gold plated cases with stainless steel backs . . . raised figure dials . . . and 7 jewel guaranteed movements. All have yellow pigskin straps.

4 STYLES FOR WOMEN

Shown at the right, round watches with silk cords, rectangular ones with metal bracelets. Natural gold plated cases with stainless steel backs, 7 jewel guaranteed movements, and raised figure dials.

MAIL AND PHONE ORDERS FILLED

Specially Priced Samples!

KNIT DRESSES

Values $12.95 to $22.95

Sample frocks . . . tailored or dressy type knit boucles . . . chenilles . . . boucles . . . and Jersey weave. 2 and 3 piece models . . . with metal . . . embroidery . . . jewel trim. Black, brown, rust, green, navy, wine and others. Sizes 14 to 20, not all sizes and colors in each style.

$8.44

She'll Be Twice as Glad to Get . . .

Twin Sweater Sets

All Wool Slip-Ons . . . and Cardigans

$2.95

Twin sets in solid or contrasting colors . . . crew . . . club . . . boat necks . . . V-neck cardigans. Green, rust, gold, white, black, wine, blue. Sizes 34 to 40.

CLASSIC SLIPOVERS

Ribbed . . . and fashioned . . . with crew . . . boat . . . club collars. Long sleeves. White, maize, green, rust, blue, black, brown, wine, rose. Sizes 34 to 40. $2.95

TWIN SWEATER SETS

A large selection of solid or stripe slip-ons with cardigans. Fancy button trim. Colors. Sizes 34 to 40. $1.95

Lined Ski Pants, 14-20, $2.95 ea.

THE FAIR—3rd Floor—3 Stores.

Savings on Famous Make Foundations!

Pre-Holiday Sale! $5 MisSimplicity

Fashioned of handsome flowered batiste with a bra top of lace in uplift style; cross pullback flattens diaphragm and abdomen. Average and long lengths. 34 to 44. $3.74

$3.50 "Fashion Form" Rubber Reducing All-in-One

Laces in back to adjust as you reduce. Perforated style with cotton lining. Boned in front. For average or full figures. Sizes 36 to 50. $2.29

$2.95 "Lastex" Combinations

A style for the full figure—no bones, but amply confining and supporting. The lace bra top is reinforced with rayon satin. Sizes 38-46. $2.29

$2.95 Two-Way Lastex Girdles

A 15 inch Lastex girdle with boned front and side Talon closing. Sizes 26 to 32. $2.29

$4.95 Lastex Foundations

All-in-one of rayon satin with Talon closing, boned front. Also H. W. close-out. $3.79

$6.50 Talon MisSimplicity

Talon side closing for perfect smoothness of line. Lace bra top. Sizes 34-42. $4.95

All Lace Evening Bandettes, $1.00 value..........59c

THE FAIR—Third Floor—Three Stores.

$3.74 $2.29 $2.29 $4.95

Taking the guesswork out of your shopping for shoes

Style, fit and value are three things every woman looks for in new shoes. Haphazard hunting will find only a fraction of the values in shoes described in the Tribune. The Tribune prints more women's shoe advertising than the next two Chicago newspapers combined. Some stores advertise only in the Tribune. Their announcements keep you in touch with the most attractive footwear offerings available. Read this advertising every day. It assures you of more style, more value and more satisfaction when you go shopping for new shoes.

Chicago Daily Tribune
THE WORLD'S GREATEST NEWSPAPER
THURSDAY, DECEMBER 9, 1937.

winter driving
is safer in a good late model used car. Review the many offers in the Tribune want ad section.

MAROONS NAME PETERSEN MOST VALUABLE

REDSKINS ARRIVE TODAY FOR TITLE GAME WITH BEARS

THE GUMPS—BIM LAYS DOWN THE LAW

WASHINGTON TO HOLD WORKOUT THIS AFTERNOON

Bruins Allot Shares of Prize Money.

BY GEORGE STRICKLER.

Sammy Baugh, Cliff Battles, and associated Washington Redskins, eastern division champions of the National Professional league, will arrive in Chicago today to complete preparations for their world's championship game against the Chicago Bears at Wrigley field Sunday.

The arrival will be a novel experience for Baugh, the game's outstanding forward passer and a native Texan who got his first glimpse of snow only three weeks ago in Cleveland. The temperature read in the nineties when Baugh last arrived in Chicago to report to the Tribune's All-Star team. He will be able to compute the difference to a degree today by just sticking his nose out the Pullman door.

Hold Workout Today.

Twenty-six players make up the Redskin squad, which Coach Ray Flaherty will quarter at a north side hotel, then hustle off to Wrigley field for a workout this afternoon. The squad forms the advance guard of a Washington delegation numbering more than a thousand, which will arrive on special trains Sunday morning.

Included among the active players in the party are Ed Michaels, former Bear guard who is a munitions expert in the du Pont plant in the off-season; Ed Kawal, former Illinois star and Bear center for several years; Don Irwin, proprietor of a chain of gas stations in New York, who was a full back on THE TRIBUNE's All-Star team in 1936; Jim Karcher, former Ohio State guard, also a member of the 1936 All-Star team; Riley Smith, the public accountant from Alabama who was quarter back on the 1936 All-Star eleven, and Wayne Millner, one time Notre Dame end, another Tribune All-Star graduate.

Battles Holds Two Jobs.

Kawal, Smith, Karcher, and Millner have been regulars in the Redskin lineup and are expected to start Sunday. Irwin began the season as the regular full back, but has been sharing the position with Battles since Flaherty has been able to team Baugh with Battles. Baugh operates regularly from left half. When he is withdrawn from the lineup, Battles shifts to his place and Irwin, 196 pound line smasher, goes to full back.

The Bears concluded yesterday's workout in the near-zero weather with a club meeting at which thirty-three full shares were voted in division of the players' purse from Sunday's game. Twenty-eight active players were awarded full shares, which may amount to as much as $750 a man for the winning team.

Injured Men Get Full Shares.

Jules [Zuck] Carlson, veteran guard, who suffered a knee injury while working in the summer and was unable to report to the squad, was awarded a full share, as was George Corbett, veteran reserve back, who was injured in the first game of the season against Green Bay and has not been available since.

Coaches George Halas, Red Grange, and Luke Johnsos also received a full cut, but Halas, who also owns the club, asked that his share be returned to the pool. Trainer A. Hemingway Lotshaw and his assistant, Homer Cole, were given half shares. The players voted to contribute to a purse for Frank Halas, road secretary; Rennie Wykowski, in charge of equipment, and Bobby Dorr, ground keeper and his eighteen assistants.

Players receiving full shares are:

Bronko Nagurski, Bernie Masterson, Jack Manders, Beattie Feathers, Bill Karr, Edgar Manske, Del Bjork, George Musso, Joe Stydahar, Danny Fortmann, Frank Bausch, Sam Francis, Keith Molesworth, Ernest Rentner, Ray Nolting, Ray Buivid, Gene Ronzani, Dick Plasman, Henry Hammond, George Wilson, Les McDonald, Milt Trost, Russ Thompson, Joe Zeller, Kay Bell, Frank Sullivan, William Conkright, and William Doehring.

Players receive 60 per cent of the gross receipts after expenses and 15 per cent for park rental have been deducted. Ten per cent is divided between the second place teams in each division, in this case the Green Bay Packers and the New York Giants, leaving 50 per cent for the contending teams, which split on a basis of 60 per cent to the winner and 40 per cent to the loser.

Prediction Is Difficult.

The arrival of the Redskins today will stimulate speculation on the outcome of Sunday's game, a matter on which there appeared to be no semblance of agreement among prognosticators last night. Scores provide little basis for comparison, although the Bears and Redskins have had six opponents in common. Those inclined to speculate were handicapped further because the Bears and Redskins have not met this season.

Washington won two games, 13 to 3 and 49 to 14, from the Giants, a team

[Continued on page 29, column 5.]

An Ambush for Redskins or Hiding Out, Fellows?

Winter has arrived at Wrigley field and just as if that wasn't enough, the Washington Redskins put in an appearance there today. As a safeguard against one and a surprise for the other, these Bears have dug in under the tarpaulin, but they are not hibernating. Left to right: Bill Karr, right end; Del Bjork, right tackle; Frank Sullivan, center; Frank Bausch, center; Danny Fortmann, left guard; Joe Stydahar, left tackle, and Eggs Manske, left end. [TRIBUNE Photo.]

Ray (Buzz) Buivid, freshman half back, whose five touchdown passes Sunday established him as the Bears' answer to the Redskins' Slingin' Sammy Baugh in Sunday's professional championship game.

GREENLEAF AND CARAS DIVIDE; REMAIN IN TIE

New York, Dec. 8.—(AP)—Ralph Greenleaf, world pocket billiards champion from Chicago, and Jimmy Caras, of Wilmington, Del., each won a block today to remain all square in their twelve block exhibition match at the Strand academy. The match is a tuneup for Greenleaf's title defense against young Irving Crane of Rochester, N. Y., next week.

Both blocks went six innings, with Caras taking the afternoon session's fifth block 125 to 77, and Greenleaf the evening block, 125 to 52.

The champion had high runs of 26 and 50 while Caras had strings of 43 and 26. The match is being decided on a block basis, with high points counting in case of a tie. Greenleaf leads in that respect, 593 to 509.

O'NEILL SIGNS AS MANAGER OF BUFFALO BISONS

Buffalo, N. Y., Dec. 8.—(AP)—President John Gehm of the Buffalo International League Baseball club announced tonight that Steve O'Neill, former Cleveland Indians baseball manager, had been signed as field and business manager of the Buffalo club.

Terms of the contract were not made public, but Gehm said it runs for two years and that O'Neill's salary would be in "five figures."

De Paul Gains Revenge! Beats Illinois Wesleyan Five, 35-11

De Paul's basketball team last night avenged a defeat suffered by its football players when the Blue Demons rode over Illinois Wesleyan at De Paul gymnasium, 35 to 11, before a near capacity crowd.

The Demons led from the start. At half time De Paul led, 16 to 4. It increased that advantage at will during the last period despite the fact that nearly every player on the squad saw action.

Stan Szukala, forward, led the De Paul attack with 11 points. Ken Chittum, with 4 points, was the high scorer for Wesleyan. The invaders' attack was completely bottled up by the alert Demon guards.

First of Four Games.

Last night's game was the start of a busy week-end for the De Paul team. It was the first of four successive games scheduled this week.

Tonight the team plays Hamline university in St. Paul. Tomorrow night it meets Wisconsin State Teachers in Superior, Wis., and Saturday night tackles North Dakota university in Grand Forks, N. D.

In the preliminary game last night the De Paul freshman team defeated Corning Electrical school, 43 to 10. Lineup:

DE PAUL [35].	B	F	P	ILLINOIS WESLEYAN [11].	B	F	P
Howlett,f	1	0	1	Temple,f	0	1	0
Skrodzki,f	0	0	1	Folkers,f	0	0	2
Naughton,f	1	0	1	Walker,f	1	0	1
Szukala,f	5	1	0	Monge,c	0	0	1
Tollstom,c	1	0	1	Evans,c	0	0	0
Norris,c	0	0	1	Sites,g	0	0	0
Zelezinski,c	0	0	0	Chittum,g	1	2	2
Crowley,g	0	0	0	Hartman,g	0	0	1
Neu,g	4	3	1	Soeka,g	1	0	1
Reuse,g	1	0	0	Henderson,g	1	0	1
Cleland,g	1	1	0				
Szulceski,g	0	0	0				
Scimeca,g	1	0	0				

LOYOLA WINS, 50-19

At exactly 9:13 p. m. last night, Wilbur [Wibs] Kautz, junior forward of the Loyola university basketball team, entered his school's hall of athletic fame. His ninth basket gave him a total for the evening of 24 points to set the record and he went on to make it 27 as his team whipped Arkansas State, 50 to 19, in the opening game of the season. Loyola led, 30 to 12, at half time.

The former all-time individual scoring record for a Loyola player was 23 points, established by Hal Motz, center for the 1933 Ramblers, in a game with Ripon college.

Last night's battle was little more than a good workout for Loyola, which, with a veteran quintet headed by Kautz and Mike Novak, 6 foot 9 inch center, hopes to better the figures of sixteen games won and three lost last season.

Visitors Lack Reserves.

The touring Arkansas State aggregation was handicapped by lack of reserves as its traveling squad of ten players included three freshmen who could not compete against the Ramblers because of the latter's three year rule.

Bill Lynch, running mate of Kautz at forward, scored eight points for second honors for Loyola. Arkansas State's best of a mediocre lot was Walt Baldwin, who made seven points. Lineups:

LOYOLA [50].	B	F	P	ARK. STATE [19].	B	F	P
Lynch,f	3	2	1	Baldwin,f	3	1	2
O'Brien,f-c	0	1	1	Keller,f	0	0	0
Hogan,f	1	0	0	Downs,c	2	0	1
Novak,c	1	2	0	Clements,g	2	1	1
Driscoll,g	1	0	1	Busby,g	1	1	3
Kautz,g	11	5	3	Hoffman,g	0	0	1
Kane,g	1	0	0				
Brennan,g	0	0	3				
Hayes,g	2	0	0				

Referee—Jim Enright [Chicago]. Umpire Bob Bee [Drake].

College Basketball

LAST NIGHT'S RESULTS.

Loyola, 50; Arkansas State, 19.
Notre Dame, 60; Western State, 21.
Michigan State, 51; Hope, 27.
George Williams, 32; Chicago Normal, 21.
Wheaton, 48; Concordia, 34.
Wright Jr., 41; Lisle, 31.
De Paul, 35; Illinois Wesleyan, 11.
Monmouth, 33; Iowa Wesleyan, 26.
Hawaiian All-Stars, 52; New Mexico, 45.
Joliet Jr., 36; Wilson Jr., 33.
Villanova, 39; Baltimore, 22.
Central Missouri, 30; Westminster, 27.
Ferris, 30; Muskegon, 20.
Manhattan, 43; Cooper Union, 19.
Harvard, 58; Massachusetts Tech, 33.
Princeton, 47; Dickinson, 32.
Tennessee, 27; Lincoln Memorial, 14.
St. Francis, 37; Cathedral, 35.
Dartmouth, 53; Amherst, 30.
Syracuse, 49; Toronto, 31.
Long Island, 87; Panzer, 34.
Cincinnati, 44; Georgetown, Ky., 34.
Ohio university, 54; Bliss, 47.
Winona, 39; Rochester Jr., 17.
Washington [St. Louis], 52; McKendree, 27.
Calvin, 52; Olivet, 30.
Columbia college, 28; Platteville, 21.
San Diego State, 49; Chico State, 31.

IRISH WIN, 60-21

Notre Dame, Ind., Dec. 8. — [Special.]—John Moir, senior forward, returned to form tonight as Notre Dame defeated Western State Teachers of Kalamazoo, 60 to 21.

It was Notre Dame's sixteenth straight victory, its third this year, and was the most overwhelming defeat ever suffered by a Hilltopper team. Purdue won, 57 to 37, from Western last year.

Moir scored sixteen points in less than sixteen minutes of the first half before bumping the injured shoulder which has hampered him this year. He was removed in favor of Mike Crowe. Trainer Eugene Young reported that the injury is not serious.

Irish Take 23-0 Lead.

Tommy Wukovits, senior guard from South Bend, took second scoring honors with eleven points to retain his place as the team leader. Wayne Davidson, forward, led Western State with five points, all in the second half.

The Irish jumped away to a 23 to 0 lead before Kovacs got Western State's first field goal. Western State

[Continued on next page, column 2]

MAJORS WIND UP JOINT MEETING IN EMPTY TALK

Appropriate $100,000 for Centennial Fete.

BY IRVING VAUGHAN.

The major league magnates wound up their annual powwow yesterday in a blaze of inactivity. The occasion was the joint session before Commissioner K. M. Landis, but there was nothing of importance for disposal and nobody tried to start a fight, so after a couple of quiet hours the various club representatives headed for home.

On a dollar and cents basis the outstanding happening while the clubs were in their huddle was the appropriation of $100,000 for a celebration of baseball's centennial in 1939. The money will come from the two leagues, from the commissioner's bank account, or both, but this detail, as well as to how the celebration is to be observed, will be considered later.

Continue Aid to Boys.

The two leagues also voted to continue appropriation for another year of $20,000 for the promotion of the American Legion junior baseball tournament. A proposal from the minors that the new major-minor working agreement include a clause providing for the drafting of umpires was rejected. This would have made it possible for umpires to be advanced to a league of higher rating at a stipulated price governed by the class of the circuit in which he was working and the class of the league doing the selecting.

The major leaguers decided to keep a mild form of hobble on the synthetic double-headers which have become popular with some owners in recent seasons. A rule banning Sunday bargain bills until after the third Sabbath home date of the season was kept on the books. Another portion of the rule is that synthetic Sunday double-headers may not be arranged at any time without the consent of the visiting club.

Silent on Change in Ball.

Discussion of the makeup of the official baseball, a subject on which the two leagues took separate paths at their Tuesday meetings, didn't take place because it wasn't listed in the previously arranged order of business. It was talked over informally after the joint meeting broke up, but expressions from each side indicated that nobody is going to lose any sleep because the National league ball in 1938 will have a heavier cover, known

[Continued on page 29, column 3.]

Last Chance for Cub Deal Fades; Grimm Goes Home

Manager Charley Grimm of the Cubs left for his home in St. Louis at 4:30 o'clock yesterday afternoon and this departure virtually marked finis to the Cubs' desires, if any, to do something during the minor and major league winter meetings.

While Grimm was packing his satchel there was a journalistic flurry when Scout Clarence Rowland of the Cubs was beheld passing the time of day with Warren Giles, business manager of the Cincinnati Reds. Though Rowland and Giles were in zealous conversation, Owner Wrigley, Vice President John Seys, Public Relations Counselor Charley Drake, and Traveling Secretary Robbie Lewis were pouring tea across the hall from the "big conference," apparently indifferent to the subject matter treated by Mr. Rowland and Mr. Giles.

After a while the Cubs checked out of their headquarters, everybody went home, and friends of Mr. Giles said sadly, "The Cubs didn't want Ernesto Lombardi."

Jimmy Dykes, manager of the White Sox, also left for his home in Philadelphia last evening.

In the Wake of the News

BY ARCH WARD.

OWNERS of the National Professional Football league clubs will hold their winter meeting in Chicago Saturday. . . . The drafting of 1937 college football stars will be the main business. . . . The team which finished with the lowest percentage gets first choice at the college talent. . . . The club with the second lowest percentage has second choice, and so on through the league. . . . President Joseph E. Carr of Columbus, who is recuperating from an illness that incapacitated him early in the season, will be unable to preside over the session. . . . Carl Storck, vice president, will wield the gavel. . . . Henry Schulte, veteran Nebraska track coach, cites this football truth: "Seven-elevenths of a football team is the line." . . . California is going to see Big Ten basketball at its best this season. . . . On Dec. 28 Indiana plays Southern California and Purdue meets U. C. L. A. in a double-header at Los Angeles. . . . The following night Indiana takes on U. C. L. A. and Purdue engages Southern California. . . . Six members of the Washington Redskins, who meet the Bears at Wrigley field Sunday for the world's professional football championship, are graduates of the Tribune's All-Star game. . . . They include Jim Barber and Jim Karcher, linemen; Wayne Millner, end; Sammy Baugh and Riley Smith, quarter backs, and Don Irwin, full back. . . .

Jimmy Crowley.

Joe Carr.

A team made up entirely of sophomores is threatening to dislodge Iowa's veteran basketball lineup as the regular varsity quintet. . . . The sophomore group includes three Chicago boys, Fred Hohenhorst, Dick Evans, and Erwin Prasse. . . . Jimmy Crowley is only the third coach who has handled Fordham football squads for more than two consecutive seasons. . . . The others were Frank Gargan, who coached from 1922 to 1926, and Major Frank Cavanaugh, whom Crowley succeeded. . . . Clint Frank, Yale football captain, will make a trip to Europe as soon as he is graduated in June. . . . Benny Fields, favorite of the night clubs, isn't so sure Mickey Cochrane got the worst of the deal with Jimmy Dykes. . . . "You've got to wait and see how those things turn out," Benny philosophizes. . . . There are more than fifty golf clubs in Japan, several of them with memberships of one thousand and more.

Suggestions for Christmas Cards.
No. 5.

From Christmas to New Year's is just
a short week,
From New Year's to Christmas, a
year,
Which just goes to show
That the coming back's slow,
So rejoice in the going, my dear.
T. E. B.

* *

Obvious Follow-Ups.

"George has a new car."
"What make?"

"Jim just got married."
"To whom?"

"The Joneses have a new baby."
"Boy or girl?"

"I see F. D. R. has returned from a fishing trip."
"When does the next trip start?"
J. Jay H.

* *

All-World Coaching Staf.

How's this for a coaching staf for Hoosier Pat's All-World eleven:

Head coach—Jim Farley. [He's doing a pretty good job with present material, although hindered somewhat by the alumni.]

Line coach—Aimee Semple McPherson. [What a line she puts out.]

Back field coach—Charlie McCarthy. [Quite a knee action performer himself.] O. Min.

* *

Helpful Hints.

It may be good economy for a fellow to want two pairs of pants for his suit, but let him have two skirts and he'll have a different kind of a suit. Martin K. Ash.

* *

Under This Basket, Ladies 'n' Gentlemen—

When I told Olga that the cage season had officially opened she replied, "O, goody, I'm crazy about circuses." Bruno Horatio Yakbimo III.

Remember Me?

What chance has a miss
Who's afraid of a kiss?
I have just missed the Line,
But the Wake once was mine.

The Wake or the Line?
I must make no mistake,
Shall I wake up the Line
Or line up the Wake?

The new "Da-De-Das"
Pay a hundred to one;
I could sing la-le-las
If only I'd won.

The three musketeers,
Da-De-Das, Line, and Wake
Surely keep me in tears
All for one paper's sake.
Maude Mac.

* *

And Plenty Deep, Too.

If all the sly digs about the proposed subway were laid end to end we would have one. Wallace Finke.

* *

The Wake Depends
Upon Its Friends.

* *

Tribute [O, Yeah?].

A guy I hate is Eddie Drake,
Each day he clutters up The Wake
With his passes flip and his bum faux pas,
"Abas!" I say, "Abas! Abas!"

What's this guy got that I ain't got?
[I say to myself] He's not so hot;
Then I have to admit [but under the hat]
That he isn't so terribly lousy, at that!
Jazbo of Old Dubuque.

* *

Aren't We All?

They say diplomacy is letting some one else have your way. Well, I've been a diplomat ever since I got married and didn't know it. H. H. S.

* *

Do You Remember 'Way Back When:

A button hook was an essential article in every girl's dresser set? E. M. B.

Ten Years Ago Today—Jack Delaney stopped Paul Berlenbach in the sixth round of their scheduled ten round bout at the Chicago Coliseum. . . . The White Sox purchased Roy Wilson, southpaw pitcher, from San Antonio. . . . The Illinois Turf association announced that the American Derby would be transferred from Washington Park to Arlington Park.

Sarron Wins Decision in Comeback as a Lightweight

New York, Dec. 8.—[Special.]—Petey Sarron, former featherweight champion, made his first appearance as a lightweight at the Hippodrome tonight and gained a decision over Carl Cuggino of Tampa, Fla., at the end of ten rounds. Sarron weighed 133½ and Cuggino 130½. Sarron apparently stronger at this weight, carried on a slashing fight from the first round to the end.

Thomson, Metz Shoot 69s in Tuneup for Miami Open

Coral Gables, Fla., Dec. 8.—(AP)—Jimmy Thomson of Shawnee, Pa., and Dick Metz of Chicago turned in three-under-par 69s today as they tuned up for the $10,000 Miami Biltmore open, which starts Friday. Ralph Guldahl, national open champion, and Vic Ghezzi of Deal, N. J., shot 71s. Several other top ranking professionals shot in the low 70s.

ELIGIBLES' LIST COMPLETE FOR TRIBUNE TROPHY

Elect Hamity U. of C. Captain for 1938.

The Candidates

THE list of candidates for The Tribune's most valuable player award for the 1937 season, made complete by Chicago's selection of Kendall Petersen last night, follows:

CHICAGO—Kendall Petersen, tackle.

NORTHWESTERN—Don Heap, half back.

ILLINOIS—Jack Berner, quarter back.

INDIANA—Corbett Davis, full back.

IOWA—Bob Lannon, end.

MICHIGAN—Ralph Heikkinen, guard.

MINNESOTA—Rudy Gmitro, half back.

OHIO STATE—Ralph Wolf, center.

PURDUE—Cecil Isbell, half back.

WISCONSIN—Howard Weiss, full back.

Kendall Petersen, big left tackle on the University of Chicago football team, was voted the most valuable Maroon player of 1937 by his teammates last night. Petersen's name thus was entered as the Midway candidate in THE TRIBUNE's competition for the player of most value to his team in the Western conference, completing the list of ten players.

Lewis Hamity, quarter back, and former all-city player at Hyde Park High school, was named captain of the Maroons for 1938. The elections took place as the climax of the annual football banquet, sponsored by the Chicago Alumni club, which attracted an overflow crowd to Hutchinson Commons on the Midway campus.

An Iron Man.

Petersen, who played every minute of every conference game this fall, had never played any football when he arrived on the Chicago campus at the age of 16, three years ago, although he had a considerable reputation as a prep basketball player in his home town, Long Beach, Cal. He is captain of the current Maroon basketball quintet.

He is the third and last of three brothers who have played end, tackle, and center at Chicago during the last five years, having been preceded by his brothers Bartlett Petersen and Gordon Petersen. Kendall saw considerable action at end as a sophomore in 1935, although he had never competed in football. Last season he was the regular right end. This season, having to rebuild his line, Coach Shaughnessy decided to build it around Petersen and shifted him to left tackle, where he was the bulwark of the forward wall all autumn. Herb Blumer, Maroon line coach, says that Petersen, who is now only 20 years old, would have been an all-American in another year. Petersen is 6 feet 3 inches tall and weighs 195 pounds.

He is majoring in economics and is expected either to do graduate work or go into business next year. Since his freshman year he has worked at waiting table and other occupations to help pay his way.

Sherman Outstanding Back.

The order of the C, Chicago letter men's club, awarded trophies to the following players: Solly Sherman as the outstanding back field man; Kendall Petersen as the outstanding lineman, and Lewis Hamity as the most valuable player who received the least recognition. Hugh Rendleman, 208 pound freshman tackle from

[Continued on next page, column 5]

Fear Schmeling Is Trained Beyond Peak of Condition

New York, Dec. 8.—[Special.]—Despite the thoroughness with which he always does his training, Max Schmeling appears to have drawn himself a little too fine for his 15 round fight with Harry Thomas at Madison Square Garden, Monday night. This was the information which came to town today from Schmeling's camp at Summit, N. J., where his trainer, Max Machon was reported to be apprehensive in the belief that Max may have passed the peak of condition with his fine showing last Sunday.

As a result, Schmeling is concentrating on keeping himself on edge until the day of the fight. In his boxing bouts he has been missing badly with his right. He has decided to box twice more before the fight, tomorrow and Saturday.

Another heavyweight arrived in town and joined the Schmeling camp. He was Buddy Baer, younger brother of the former world champion, Max Baer, accompanied by his manager, Ancil Hoffman, who went to the Summit camp where Baer will polish off his training for his fight with Eddie Hogan of Waterbury, Conn., Dec. 17.

NETTLOW, GREB BOUT IS SOUGHT FOR MARIGOLD

Marquart Drills for Fight with Lello.

Negotiations have been opened for a ten round bout between Al Nettlow, Catholic Youth organization lightweight, and Larry Greb of Milwaukee at Marigold Gardens Dec. 20. . . . Billy Marquart, Winnipeg, Man., sharpshooter, worked out with Harvey Woods, St. Paul, and Everett Simington, Poplar Bluff, Mo., yesterday for his ten round headliner with Pete Lello at Marigold Monday. Against Woods, who is a boxer on the order of Lello, Marquart missed right hand shots to the head when Woods stepped inside or away from the blows. . . . Chester Rudy, the California welterweight, and Bob La Monte of the west side will meet in a five round main attraction at the Covenant club tonight. Three or four supporting matches will involve Eddie Shapiro and Jimmy Dunn, Tom Keneally and Jack Pumphrey, and Georgie White and Owen Woods. . . . Bernell Williams, Coulon gymnasium welterweight, will be Tony Sopko's foe in an amateur feature at Madison Athletic club tomorrow.

The veteran Charley Peterson is a likely opponent in King Levinsky's wrestling debut on the Gus Sonnenberg-Ray Steele card at Milwaukee auditorium a week from tomorrow. . . . Big Jim Clintstock will be Sonnenberg's opponent at Marigold tomorrow. One of three other matches involves Hans Kampfer and Scotty Dawkins. . . . Frankie Talaber and Mike Kilonis have been signed to meet for the third time at White City Monday. . . . Frank Stone, loop betting commissioner, yesterday made Max Schmeling a 15 to 1 favorite over Harry Thomas in their fifteen round fight at Madison Square Garden Monday. . . . Lem Franklin will leave for New York Saturday for a six round battle with Freddy Fiducia on the Schmeling-Thomas program. . . . Joe Louis will spar with Paul Williams and Eddie Chaplin at Eddie Nichols' gym on the south side this afternoon before departing for Detroit to attend the show at Detroit Olympia tomorrow. Jimmy Adamick clashes with Eddie Mader and Sixto Escobar meets K. O. Morgan in featured events.

Joe Triner, chairman of the Illinois boxing commission, returned yesterday from a conference with Mike Jacobs, New York promoter, regarding the possibility of bringing the Joe Louis-Max Schmeling heavyweight championship bout to Chicago next June. He said this city has a good chance of obtaining the match. "The picket lines boycotting the encounter between Schmeling and Harry Thomas at Madison Square Garden Monday have been tripled," the chairman said, "which means that the show may attract less than a $100,000 gate. This strengthens Chicago's position on the Louis-Schmeling bout."

However, Promoter Jacobs explained that no decision as to where the encounter will be held would be announced until next March or April. Triner will preside at a meeting of the commission this afternoon.

JACKSON, TENN., TEAM WINS, 20-0; TO MEET AUSTIN

Jackson, Tenn., Dec. 8.—[Special.]—Jackson High's Golden Bears retained their West Tennessee prep school football championship today by defeating Union City Golden Tornado, 20 to 0, in near freezing weather, and qualified to meet Austin High, Chicago city titleholders, Saturday afternoon in Memphis.

Ernie Nevers, all time all American back from Stanford, who will officiate in the Austin-Jackson game, the Commercial Appeal's Dixie interscholastic contest, attracted nearly as much attention as the players today. He was mobbed by about half of the 4,000 spectators for autographs.

J. T. Stephenson, driving full back, scored two of Jackson's touchdowns and Jimmy Matlock counted the other. After being stopped in the first quarter, the Bears counted in each of the other three periods. Billy McKinney and Ross Long accounted for extra points from placement.

Union City, outweighed and thoroughly outplayed, reached Jackson's 20 yard line only once, and lost the ball on downs without moving farther. Roy McDaniel, the loser's star, performed well until he injured his neck late in the fourth quarter and retired from the game.

Budge, Mako Win in Five Sets from Australian Pair

[Chicago Tribune Press Service.]

MELBOURNE, Australia, Dec. 8.—The American team of Don Budge and Gene Mako today was extended to five sets before defeating the Australian pair of Bromwich and Huxley in the semi-finals of the Victorian tennis tournament, 7-5, 3-6, 6-4, 4-6, 7-5. Budge and Mako will battle the Australian Davis cup stars, Jack Crawford and young Vivian McGrath, in the final.

Wheaton Beats Concordia, 48-34, for Third in Row

Wheaton college defeated Concordia college of River Forest, 48 to 34, last night at Wheaton. Wheaton led at the half, 23 to 17. Nelson, forward of Wheaton, and Kahling, center of Concordia, led scorers with 12 points each. It was Wheaton's third consecutive victory.

Robert Green, Junior End, Named Harvard Captain

Cambridge, Mass., Dec. 8.—[Special.]—Robert L. Green Jr., junior left end from St. David's, Pa., today was elected captain of the 1938 Harvard university football team. Twenty years old, Green succeeds Capt. Russell Allen of Greenfield, Mass.

SMILIN' JACK—THE HIGH SIGN

TERRY AND THE PIRATES—AIR MINDED

De Paul Five Wins, 35 to 11, from Wesleyan

[Continued from first sport page.]

never threatened and the Irish coasted into a 41 to 10 lead at the half. The Irish used fourteen men, nearly three full teams.

Western State presented only one veteran, Jack Insley at center, and while showing speed, lacked control, both in passing and shooting. Lineups:

NOTRE DAME [60].	B	F	P	WEST. STATE [21].	B	F	P
Sadowski.f	4	0	1	Merhson.f	1	2	2
Moir.f	7	2	1	Kribs.f	0	0	0
Carson.f	3	0	2	Davidson.f	1	3	0
Ducharme.f	0	0	0	Kovacs.f	1	0	2
Wagner.f	0	0	0	Insley.c	1	0	0
Crowe.f	1	1	2	Sims.c	0	2	2
Nowak.c	1	1	3	Peckham.g	1	0	2
Ellis.c	0	1	1	Garver.g	0	2	3
O'Connor.c	1	0	1	Guse.g	1	0	1
Brown.g	2	0	2				
Wukovits.g	4	3	2				
Gaglione.g	1	0	0				
Klier.g	2	0	1				
Sitko.g	0	0	0				

Referee—Burt [North Manchester]. Umpire—Elliott [Fort Wayne].

MICHIGAN STATE WINS

East Lansing, Mich., Dec. 8.—[Special.]—Paced by two sophomore forwards Michigan State opened its basketball season with a 51 to 27 victory over Hope college tonight. The attack was built around George Falkowski and Marty Hutt. Falkowski scored nineteen points and Hutt twelve. State led, 30 to 17, at half time.

The Spartans, for the first time in recent years, used a fast breaking offense. Lee Brannock, star Hope center, scored but one field goal although he made four free throws. Don Thomas, veteran forward, paced Hope's attack with ten points. Lineup:

MICHIGAN STATE [51].	B	F	P	HOPE [27].	B	F	P
Falkowski.f	9	1	2	Thomas.f	4	3	2
Shidler.f	1	0	0	Degroat.f	0	0	1
Hutt.f	6	0	1	Marcus.f	0	0	2
Penner.f	0	0	0	Brannock.c	1	4	2
Dargush.c	3	2	2	Henevelt.c	0	0	0
Dalrymple.c	0	0	1	Hanholt.g	2	2	0
Callahan.g	3	1	2	Vanderberg.g	1	0	1
Henry.g	0	0	0	Boyink.g	0	2	3
Kraft.g	1	0	4	Lokers.g	0	0	1
Carpenter.g	0	1	0				
Mercadante	0	0	0				
Burr	0	0	0				

Referee—Powers [Detroit]. Umpires—Etters [Witterberg].

WRIGHT, 41; LISLE, 31

Wright Junior college defeated Lisle, 41 to 31, in a Junior College conference basketball game last night on the winners' court.

In another game Williams defeated Chicago Normal, 32 to 21. James, center, scored five baskets for Williams.

Wright led at the half, 23 to 18, and Williams was out in front, 15 to 13. Lineups:

WRIGHT [41].	B	F	P	LISLE [31].	B	F	P
Danakas.	1	1	0	Novak.f	0	0	0
Schectman.f	2	2	0	Olera.f	1	1	0
Podraga.c	1	0	0	Humnsky.c	1	1	0
Dempsey.g	1	0	1	Indreska.g	0	0	1
Bernstein.g	1	0	2	Kula.g	2	0	2
Granzin.f	2	1	0	Shindler.f	2	3	0
Boyer.f	1	1	1	Kramer.c	4	4	0
Mitz'maker, f	1	0	1	Klucher.g	1	0	1
Mazur.c	1	0	3				
Smith.c	2	0	2				
Choderosk.g	1	0	1				
Rudyzena.g	1	0	2				
Piasoki.g	1	1	3				
Galbzay.g	1	1	1				

WILLIAMS [32].	B	F	P	NORMAL [21].	B	F	P
Ball.f	3	2	1	Blasow.f	0	2	0
Rield.f	1	0	2	Jehn.f	1	4	2
James.c	5	0	4	Gottfried.c	2	1	1
Kremcnak.g	1	0	1	Healy.g	2	2	0
Kraft.g	1	0	2	Kirey.g	1	0	0
Kemph.f	1	0	1	Draine.f	0	0	1
Borbely.f	3	0	3	Smiegowski.f	0	0	0

Bears, Cards to Attend River Forest Banquet

Bill De Correvont and the coaches of Austin, Oak Park and Fenwick High schools and Concordia college, together with members of the Bears and Cardinals football teams, will be guests at the annual Fathers and Sons football dinner sponsored by the Service Club of River Forest at Memorial hall, River Forest, tonight.

Globe Trotters to Play Bearded Davidites Tonight

The Harlem Globe Trotters basketball team and John Tucker's Bearded Davidites from Benton Harbor, Mich., will clash tonight at St. Philip's gym, Jackson boulevard and Kedzie avenue. A game between Chicago's two outstanding girls teams—the Turner Girls and Eddie McCabes—will open the program.

A Most Valuable and a Captain

[Associated Press Photo.]

Kendall Petersen, left tackle on the University of Chicago eleven, last night was named the Maroons' candidate for The Tribune's most valuable player award.

[TRIBUNE Photo.]

Lewis Hamity, quarter back of the Maroon eleven and a former Hyde Park High school player, was elected captain of Chicago's 1938 team.

16 Transfusions Fail; Football Player Dies

Hammonton, N. J., Dec. 8.—[Special.]—Hamilton Rutherford, 26 years old, a football player on the Laurel Spring Athletic association team, died today of internal injuries suffered in a game Nov. 21. Sixteen blood transfusions were given to Rutherford in an effort to save his life.

Monmouth Wins, 33-26, Over Iowa Wesleyan

Monmouth, Ill., Dec. 8.—[Special.]—Monmouth college ended its preconference basketball schedule by defeating Iowa Wesleyan, 33 to 26, tonight. Monmouth took an early lead and, except for a few minutes midway in the first period, led all the way.

Austin Bears Score 3-0 Victory Over Artillery

The Austin Bears defeated the 124th Field artillery football team last night, 3 to 0, at the 124th armory, 52d street and Cottage Grove avenue. A forty yard field goal by Carl Jahnke, former Wright Junior college player, gave the Bears victory.

Bill Brown Elected Captain of Washington, Lee Eleven

Lexington, Va., Dec. 8.—[Special.]—Bill Brown of Toledo, O., regular guard on Washington and Lee university's football team for the last two seasons, was elected captain of the football squad for the 1938 season tonight.

BACKACHE

Flush Kidneys of Waste Matter, Poisons and Acid and Stop Getting Up Nights

35 CENTS PROVES IT

When your kidneys are clogged and your bladder is irritated and passage scanty and often smarts and burns, you need Gold Medal Haarlem Oil Capsules, a fine harmless stimulant and diuretic that always works and costs but 35 cents at any modern drug store.

It's one good, safe way to put healthy activity into kidneys and bladder—you'll sleep sound the whole night thru. But be sure and get GOLD MEDAL—right from Haarlem in Holland—you are assured of results.

Other symptoms of weak kidneys and irritated bladder are backache, puffy eyes, leg cramps, moist palms.

Maroons Pick Petersen as Most Valuable

[Continued from first sport page.]

Davenport, Ia., was awarded a trophy as the most typical freshman football player.

Dr. Robert M. Hutchins, president of the university, told the assemblage: "The athletic policy of the university is sound. It will not be changed. That policy can be stated very simply! It is the policy of the university that its athletic teams shall be composed of students.

Insists Athletes Be Students.

"It is not the policy of the university to limit its freshman class to valedictorians or its athletic teams to members of Phi Beta Kappa. It merely insists that its athletes be students." Dr. Hutchins added that Clark Shaughnessy has "the best coaching job in the country."

W. B. Benton, new vice president of the university, pointed out that any one who has graduated in the upper half of his high school class, and who is willing to apply himself to his studies, need have no difficulty with eligibility at Chicago.

The large crowd listened with amusement as William McNeill, crusading editor of the campus newspaper, the Daily Maroon, who has been inveighing against intercollegiate athletics, proposed that colleges substitute horse racing for football on the theory that horse racing would have just as much to do with education as football and would generate at least as much interest.

"Decline" Rose Bowl Bid.

Capt. Bob Fitzgerald told the crowd "with regret" that the team has voted not to accept the Rose Bowl invitation unless salaries of players were raised, and John Schommer, Big Ten official, staged a skit with Prof. James Weber Linn in which a football coach talked terms with a high school prospect.

Maroon alumni expressed approval of the size and health of the freshman squad.

Elias, 25, Flings a Bottle--Gets a Fling at Jail

Boston, Mass., Dec. 8.—[Special.]—Elias Stavropoulos, 25 year old boxing trainer of Chelsea, today was sentenced to one year in the house of correction for a grievous breach of the artistic etiquet for which his native Greece is famed. Elias, showing no appreciation of a 53 year old painting of an Oxford-Cambridge boat race hanging in the Boston arena, flung a beer bottle at the canvas, tearing a sixteen inch gash therein, according to Neil McKennon, an arena official. The painting is valued at $10,000. Elias appealed, and was held in $2,500 bail.

Washington Conquers McKendree Five, 52-27

St. Louis, Mo., Dec. 8.—(AP)—Washington university's basketball team opened its season with a 52 to 27 victory over McKendree college of Lebanon, Ill., tonight. Washington had piled up a 26 to 11 lead at half time.

I Recommend Wood-Stock

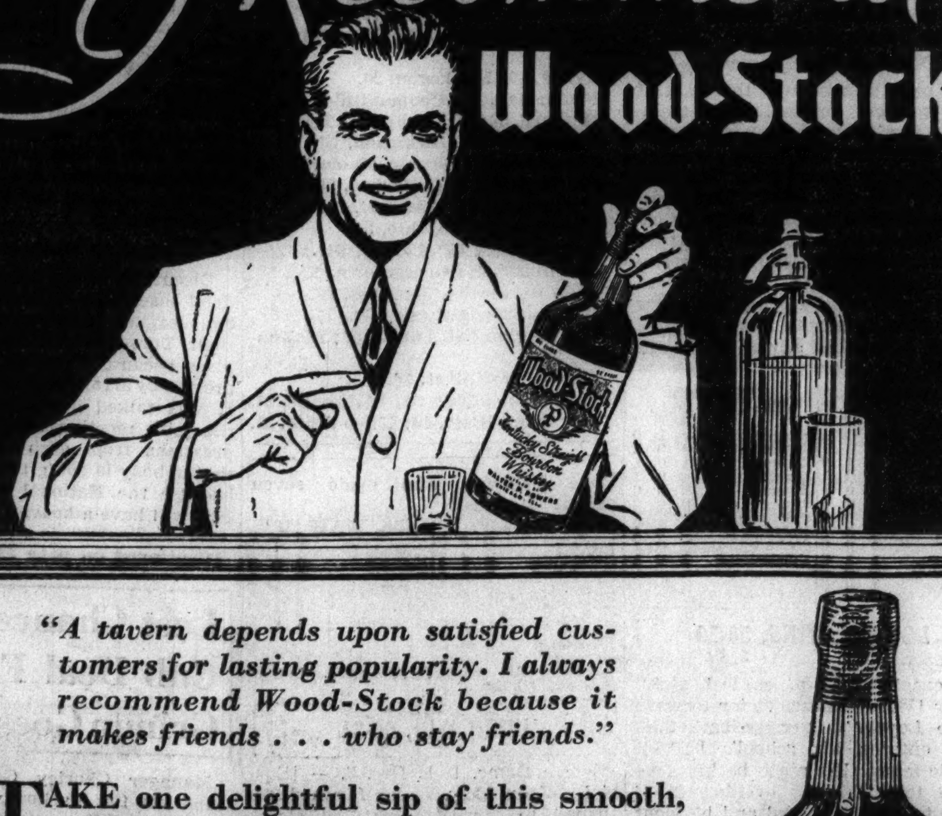

"A tavern depends upon satisfied customers for lasting popularity. I always recommend Wood-Stock because it makes friends . . . who stay friends."

TAKE one delightful sip of this smooth, full-bodied bourbon and you'll know why better bars and taverns recommend Wood-Stock. You'll know *why* this superb Kentucky Whiskey makes *lasting friends.*

Notwithstanding its excellence, Wood-Stock is moderately priced. It suits your purse as well as your palate. Distilled from golden ripe small grains Wood-Stock is as fine a whiskey as skill can produce . . . or money can buy! Ask for it by name at leading bars and taverns.

WALTER P. POWERS, Distiller CHICAGO

Wood-Stock Kentucky Straight Bourbon Whiskey 92 PROOF

Winnetka Dog Triumphs in Eastern Meet

BY BOB BECKER.

Although midwestern dog owners with field trial dogs have won in eastern trials, it remained for Glenairlie Rover, a black Labrador retriever owned by Mr. and Mrs. Fletcher Garlock of Winnetka, to bring from the east a victory that has caused much comment among dog fanciers. Rover recently won the open all-age stake at the Labrador Retriever club's annual trial held near Southampton, on Long Island, N. Y. It was a restricted stake—open only to Labradors and curly and flat coated retrievers that had won in previous trials.

There were eighteen entries, including four champion Labradors—Blind of Arden, Decoy of Arden, Banchory Night Light, and Banchory Varnish—which sportsmen have seen in action in the middle west.

An English Judge.

The club had Major the Lord Vivian, D. S. O., of Cornwall, England, cross the Atlantic to help judge the trial. There was no western judge on the field, as Dr. Samuel Milbank and Francis J. Squires, both outstanding eastern dog authorities, also were on the judging staf.

Glenairlie Rover, handled by Francis Hogan of Barrington, who has been training this dog and winning with him in both eastern and western trials for the last two years, won this open all-age stake without much difficulty, beating the four champions and many other outstanding retrievers in the country.

Impressive Performance.

In fact, the dog's performance was so impressive that the judges said there never was any doubt at any time about his superiority. In the retriever trial held at Rolling Rock, Pa., before the Long Island event Glenairlie Rover, Tyke of Barrington, and Nigger of Barrington, all handled by Hogan for midwestern owners, placed second, third, and fourth, respectively, in the open all-age event.

Fletcher Garlock this week was elected president of the Midwest Field Trial club, the Chicagoland organization that stresses the work of all retriever breeds. Other officers elected were Gaylord Donnelly, first vice president; Addison Warner, second vice president, and William Walker, secretary-treasurer. The board of directors for the coming year includes the four officers and Walter Peacock, Martin Hogan, Bob Becker, James M. Meigs, Dr. W. B. Marcusson, R. A. Peterson, and Guy F. Osborne.

Polish Catholic Quintets Open 9th Season Tonight

Five games will inaugurate the ninth consecutive season of Polish Roman Catholic Union league basketball tonight at St. Barabara's gymnasium, 28th and Quinn streets. East Chicago, Ind., plays the Cavaliers, defending champions, in the feature contest. Other games carded are: Knights vs. Kosciuszkos; Circuit 69 vs. Boscos; Circuit 54 vs. St. Louis; Sacred Heart vs. St. Camillus.

INJURED HAWKS ARE IMPROVED; MAROONS NEXT

Chicago Team to Battle Montreal Sunday.

The Blackhawks' hospital list is dwindling rapidly. The swelling in Johnny Gottselig's wrist abated so much over night that he was able to take part in yesterday's workout. Cully Dahlstrom went through the drill minus the aluminum piece which has been protecting his fractured jaw for the last three days, and Vic Heyliger, who lost a front tooth in Sunday's game, appeared on the ice with a new one.

Goalie Mike Karakas has been discharged from the hospital. The Hawks' net minder phoned he would indulge in a bit of skating exercise this morning and would take his old place in the nets for tomorrow's workout.

March to Test Leg.

Mush March, whose injury is of a more serious nature than any of the others', stated that he would test his injured left leg on the ice at today's workout.

March's case worries Manager Bill Stewart. The presence of the scrappy little right wing is needed now more than it ever was, as the Blackhawks are but a half game in front of the last place Red Wings.

Hawks Play Sunday.

The Wings can pass the Hawks if they defeat the Montreal Maroons tonight, when Bill Stewart's players will be idle. The Hawks are not booked to play until Sunday, when they face the Maroons, a team they have not been able to defeat in nine straight tries.

3 SPORTS STARS SELECTED FOR CHARITY BOWLING

Three of six sports stars who will bowl against the Pabst Blue Ribbon team in a special match game at the Congress Recreation center, 31 East Congress street, on Dec. 17, have been chosen.

This match is being staged for the Catholic Youth organization Christmas fund. The proceeds will be used to purchase food and clothing for poor youngsters in the Chicago area.

The three who have agreed to bowl are Billy Webb, coach of the White Sox; Charley [Stretch] Murphy, former Loyola university basketball star, and Jack Manders, star of the Chicago Bears.

Arrangements are being made to add a member of the Cubs, probably Gabby Hartnett; one of the Blackhawks, and an outstanding golf player to the team of sports stars.

I MARVELLED AS I SIPPED THIS DISTINCTIVE WHISKEY

• Frankly I don't know of any other whiskey that could make me so enthusiastic. The first time I rolled it around my tongue I was fascinated. What a richly distinctive flavor. It's so rich and smooth. It's so mild and soft. Whether it's due to its 9 years of aging or to the fact that it's made entirely of barley malt – I don't know. I do know that ever since I first tasted it, I've always kept a bottle of Bushmills on hand – and order Bushmills at my favorite bar.

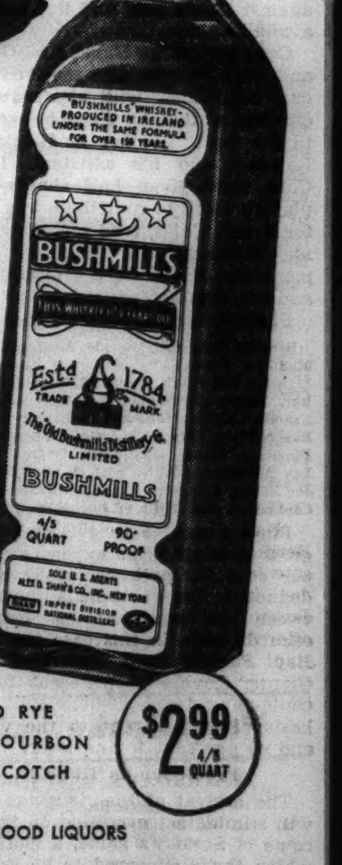

ROBUST AS OLD RYE
MELLOW AS OLD BOURBON
TANGY AS OLD SCOTCH

$2.99 4/5 QUART

YOUR GUIDE TO GOOD LIQUORS

Ask for Bushmills by Name at Package Stores or Your Favorite Bar

BUSHMILLS
THE WHISKEY THAT HAS EVERYTHING

COPR. 1937, NATIONAL DISTILLERS PRODUCTS CORP. - SHAW IMPORT DIVISION, NEW YORK

NEW ARMY CODE BARS STAR BACK FROM FOOTBALL

3 Year Rule Climaxes De-Emphasis Program.

West Point, N. Y., Dec. 8.—(AP)—Revision of the United States Military academy's athletic eligibility code, effective with the start of the new year and embracing the three year varsity rule for the first time, climaxes a five year deëmphasis program aimed especially at Army football.

Coupled with the adoption of the freshman rule ten years ago and a subsequent ban on athletic proselyting, the new policy follows a course calculated to put West Point's standards on the same basis as those generally accepted by leading civilian colleges, as well as the naval academy.

Chief effect of the new code will be to limit an athlete's competition to three years in any sport, inclusive of play in college as well as at West Point. Any athlete with three years of varsity experience in any college sport prior to entering the academy automatically will be barred from further varsity activity in that sport. This rule will apply to cadets now enrolled here.

Army will continue to welcome college football stars, even though they no longer will be eligible to play for West Point if they have had three years of varsity football. Under the new restrictions Bill Guckeyson, ex-Maryland star and now a plebe, will be barred. So would Vanderbilt's captain, Carl Hinkle, who contemplates entering the academy.

"We will welcome Hinkle and hope that he goes through to make a fine officer," said Col. Devers.

Basketball May Suffer.

Heretofore the Army has not limited varsity competition for its athletes beyond their plebe year, regardless of previous college experience.

Subject to working out the details and determining their immediate effect the new code will be applied first to the basketball squad, which opens its season in January, and as a result of the varsity limit may lose several players.

The transfer rule, under which many colleges now bar transfer students from competing in a sport in which they engaged at another college, regardless of the length of such competition, is unlikely to be included in the new Army code. This rule is not applied by the Navy.

The one year residence rule, in force for varsity athletics at most colleges, also is considered unnecessary here, since no one can enter West Point except as a plebe and is therefore barred from varsity sport for one year.

No Outside Pressure.

Lieut. Col. J. L. Devers, graduate manager of athletics, emphasized the new code will be worked out with the sole idea of "putting Army athletics on the highest possible plane."

"There has been nothing precipitate in our action," he added. "It is consistent with the steps already taken as well as with standards now generally accepted in college sports."

The Big Ten conference, which last week lifted its ban against playing Army teams, was unaware of the change in Army's eligibility code before taking action, Col. Devers said.

There had been no pressure for a change, in or out of the academy, and least of all from the eastern colleges which have effected close working relations with West Point over a period of several years.

Navy's Program Threefold.

One of the problems involved in drawing up the new code will be to define the college group to which the three year varsity rule will be applied in its effect on West Point eligibility. It is likely junior colleges and teachers' colleges will be omitted from this definition.

Navy's threefold regulation on this point now specifies that the institution concerned must provide a four year course giving a baccalaureate degree, require fifteen Carnegie units for entrance, and have an enrollment of at least 100 male students.

BERNIE BIERMAN CONSIDERED FOR SOUTHERN POST

Jackson, Miss., Dec. 8.—[Special.]—Bernie Bierman, who has led Minnesota's Gophers to their most successful football seasons, today was named as a coaching possibility at Mississippi State college by an official of the alumni association who declined to permit the use of his name. He said the job would be offered either to Bierman or Dud Noble, freshman coach.

The official said that Bierman might consider the offer seriously because his wife wished to return to the south for her health. Bierman formerly coached at Tulane of New Orleans.

Choice of a successor to Lieut. Col. Ralph Sasse will be discussed tomorrow at a meeting of the State alumni association.

BIERMAN "KNOWS NOTHING."

Minneapolis, Minn., Dec. 8.—(AP)—Bernie Bierman, University of Minnesota head football coach, said late today he "knew nothing" about a Jackson, Miss., report he would be offered the coaching post at Mississippi State.

Prep Basketball

YESTERDAY'S RESULTS.

SENIORS.

St. Ignatius, 36; Hyde Park, 22.
Steinmetz, 32; Marshall, 30 [overtime].
Morgan Park, 31; Lindblom, 15.
Tuley, 31; Farragut, 20.
Senn, 30; Kelvyn Park, 16.
Sullivan, 26; Washburne, 23.
Crane Tech, 29; Schurz, 26.
Calumet, 25; De Paul, 14.
Mount Carmel, 42; St. Cyril, 23.

JUNIORS.

Marshall, 25; Steinmetz, 23.
Hyde Park, 29; St. Ignatius, 11.
De Paul, 27; Calumet, 17.
Mount Carmel, 41; St. Cyril, 30.

GAMES TODAY.

Wells at Manley, 3:30 p. m.
Von Steuben at Kelvyn Park, 3:30 p. m.
Tuley at Harrison, 3:30 p. m.

MOON MULLINS—A FEW WILD IDEAS LEFT

DICK TRACY—A Sharpener's Keen Retort

Armour Faces Arkansas State This Afternoon

Armour Tech's basketball team will meet Arkansas State this afternoon at the 108th Engineers' armory in the third game of the season.

Coach H. B. Schwartz, director of athletics and basketball coach of Arkansas State, will be depending upon six veterans. Outstanding among these veterans is Bob Downs, center, who scored 111 points last season and who is captain of this season's team. Dub Baldwin, midget forward, is another scoring threat. Baldwin scored 138 points last season.

Most important of the problems confronting the Armour coach, Grant Stenger, is the task of finding a scoring combination. The work of Ed Swanson, 6 foot 2 inch center, has been gratifying. The lineups:

ARMOUR TECH.		ARKANSAS STATE.
O'Brien	R. F.	Baldwin
Scherer	L. F.	Clements
Swanson	C.	Downs
Henriksen	R. G.	Don Keller
O'Connell	L. G.	Busby

IOWA PLAYS CARLETON

Iowa City, Ia., Dec. 8.—[Special.]—Two teams, one a veteran aggregation, and the other composed chiefly of sophomores, will open the 1937-'38 basketball season for the University of Iowa in a double-header against Carleton college tomorrow night.

The first team, which Coach Rollie Williams plans to start in the second game, includes the veterans Capt. Sam Johnson and Benney Stephens at the forwards, Jack Drees at center, Kenneth Suesens at one guard, and Sophomore Nile Kinnick at the other.

Kinnick Is Sole Newcomer.

Kinnick is the only sophomore on the first team starting lineup, although it is expected several more will see action before the game is ended.

The other starting lineup includes three sophomores. Dick Evans of Chicago will be at center, Fred Hohenhorst, also of Chicago, at one guard, and Tommy Lind of Burlington, at the other. Elmer Bratten and Joe Van Ysseldyk, who won letters last season, will hold down the forward positions.

Carleton Loses to N. U.

Carleton, not restricted by the Big Ten ruling which permits conference players to play in only twenty games during the season, is expected to use first team athletes in both games. Carleton was beaten by Northwestern last week, 53 to 23.

N. U. VS. PITTSBURGH

Pittsburgh's touring basketball team will provide the third test of the year for Northwestern at Patten gymnasium tomorrow night. The Wildcats have defeated Carleton, 53 to 23, and Marquette, 31 to 29.

Coach Dutch Lonborg is grooming two complete combinations to take advantage of the speedier and more exacting type of game that the elimination of the center jump has created.

Relief for Forwards.

Fred Trenkle and Chuck Melchoir, starting forwards, have a pair of capable relief men in Les Harman, lanky sophomore, and Bernard Davis, a junior. This quartet will handle the forward duties until Mike McMichael, injured veteran, is able to return to the lineup.

The Wildcats possess two centers of almost equal ability in Jean Smith and Jake Nagode. Both players are over 6 feet tall and have had two years of experience.

Guards Are Capable.

Although short on numbers, the guard candidates are of high caliber. Jim Currie, who joined the squad as a midyear student last February, is rapidly developing into an outstanding back court player. Besides being a fine defensive player, the Evanston boy is also a good shot. He made four goals against Marquette Monday night.

Bob Voigts, a letter man from last year, and Ad Vance, a sophomore, are the other leading guard aspirants. In the two games to date, Vance has shown much promise. He accounted for a pair of field goals against Marquette.

UNREGISTERED PUPPY WINS IN MIDWEST MATCH

An unregistered Pekingese puppy, owned by Mrs. Bonnie Killeen, 1403 South Komensky avenue, last night won first prize in the toy group at the first indoor puppy match of the Midwest Puppy Match association. The match, held at the Hotel Sherman, drew an entry of more than 100 puppies, all less than one year old.

A feature of the show was an exhibition by Boots and Saddles, trick dogs owned by Herbert Rose, New York City. Boots, a German shepherd, showed a knowledge of more than fifty words.

CELTICS AT SOUTH BEND.

South Bend, Ind., Dec. 8.—[Special.]—The New York Celtics will meet the Bendix basketball team here tomorrow night.

Majors Close Joint Session on Drab Note

[Continued from first sport page.]

as No. 4, and that the American will continue with a No. 3 casing.

Of course, there is a possibility that the National, having voted for a deader ball without regard for the understanding between the two circuits that they would act together, may decide to return to the No. 3 article before the 1938 season gets under way. The American league is determined not to change until experiments have brought forth the ball with the desired life.

Radio Plan Not Revealed.

The American league's plan to reveal the details of a new arrangement covering the broadcast of its games, apparently struck a snag.

At Tuesday's meeting the league voted to award to one sponsor the exclusive rights in the six cities which permit air accounts. Yesterday two clubs, it was reported, hesitated over signing up on the exclusive feature, thus forcing L. C. McEvoy, the league's supervisor of broadcasting, to withhold announcement.

The one sponsor provision adopted by the league is not compulsory, so if one or two clubs reject it they may be permitted to make their own arrangements. The clubs not yet in line are said to be shying away from the possibility that the exclusive sponsor clause would lead to elimination of some stations which have been on the air for years.

CAGLE SEES PRO BALL AS MENACE TO COLLEGE GAME

Erie, Pa., Dec. 8.—(AP)—Chris [Red] Cagle, former Army football star, said today he believed college football faced a serious loss of popularity and gate receipts as a result of the rapid advancement of the professional game.

He said he believed that aside from traditional games such as Army-Navy, Army-Notre Dame and others involving deep-seated rivalries, collegiate football would be left pretty much to itself while spectators turned to the pro game which would assure them spectacular plays.

Haggerty, Georgetown Coach, to Speak Tonight

Jack Haggerty, coach of the Georgetown university football team, will speak tonight at the Lake Shore Athletic club at a dinner given in his honor by the Georgetown Club of Chicago. Speakers include Whitey Cronin, football coach of St. Leo's High school; Tony Lawless, football coach of Fenwick High school, and Dan Lamont, football coach at St. George's High school.

Six Members of Pro Giants to Resume Studies

New York, Dec. 8.—[Special.]—Six members of the New York Giants' professional football team, who were beaten by Washington's Redskins in the deciding game for the eastern division championship last Sunday, will return to college, it was learned today.

Ward Cuff, former Marquette full back, will return to Milwaukee for additional credits and also will assist Con Jennings in coaching track. Les Corzine will begin work for a master's degree at the University of Illinois. Kayo Lunday and Jim Lee Howell are bound for graduate work at Arkansas; Ed Widseth of Minnesota will continue work on his agricultural course, and Jerry Dennerlein will resume studies for his California teaching certificate.

CASEY THROWS JACK CLAYBOURN IN 14 MINUTES

Steve [Crusher] Casey used three flying mares and a body slam to pin the shoulders of Jack Claybourn to the canvas in fourteen minutes last night at the Rainbo Fronton arena.

Friedrich Van Schacht, German heavyweight, ran into lots of trouble with Fred Grubmyer, but earned a draw in a thirty minute match. Dorv Roche threw Sun Jennings [21:06]. Jack Conley downed Roy Rickenbacher [17:02]. Paul Miller and Joe Orawiec wrestled to a thirty minute draw.

EYSTON SAILS FOR HOME; HOPES FOR NEW RECORD

New York, Dec. 8.—[Special.]—Capt. G. E. T. Eyston, British autoist who last month set a world's speed record of 311.42 miles per hour on Utah's Bonneville flats, is still not satisfied with that mark. The Briton sailed for his home in England today, but said that he will return to America next year in an effort to break his own mark over the same course. He feels that his twin engined six wheel Thunderbolt has even more speed in it. Capt. Eyston's record broke the record of 301.12 miles an hour set by Sir Malcolm Campbell of England.

American National Wins Over Harris Trust, 35-34

American National scored its first victory in the Chicago Bankers' Basketball league last night, defeating Harris Trust, 35 to 34, at the Central Y. M. C. A. gymnasium. First National and Hotel La Salle were victors in other games, the former beating Northern Trust, 32 to 19, and Hotel La Salle triumphing over Chicago Title and Trust, 38 to 34.

Redskin Squad Due Today for Title Battle

[Continued from first sport page.]

that was able to hold the Bears to a 3 to 3 tie. The Bears beat the Cardinals twice, 16 to 7 and 42 to 28, while Washington lost to the Cards, 21 to 14. Pittsburgh, beaten 7 to 0 by the Bears, was able to split with the Redskins, losing 34 to 20 and winning 21 to 13. Washington conquered Green Bay, 14 to 6, after the Packers had lost, 14 to 7, to the Bears and whipped the Chicagoans, 24 to 14.

Some Comparative Scores.

Brooklyn and Cleveland, the league's weaker sisters, were unable to win from the champions in six starts, the Bears beating the Rams twice and the Redskins turning back Brooklyn twice. Philadelphia, equally as impotent as Cleveland and Brooklyn, managed to split with the Redskins, triumphing 14 to 0 and losing 10 to 7, while the Bears were winning twice from Detroit, a much stronger club than the Eagles.

The season's records follow:

BEARS.		WASHINGTON.	
14 Green Bay	7	13 New York	3
7 Pittsburgh	0	14 Cardinals	21
20 Cleveland	2	11 Brooklyn	7
16 Cardinals	7	0 Philadelphia	14
28 Detroit	20	34 Pittsburgh	20
3 New York	3	10 Philadelphia	7
14 Green Bay	24	13 Pittsburgh	21
20 Brooklyn	7	16 Cleveland	7
13 Detroit	0	14 Green Bay	6
15 Cleveland	7	49 New York	14
42 Cardinals	28		
201	106	174	120

Where one series appears to give the Bears a definite edge, another is equally as convincing in the Redskins' favor. The solution apparently can be found only on Wrigley field Sunday, where both teams in all probility will be forced to use basketball shoes on a playing surface frozen fast but free from ice and snow.

STEELS PLAY ALL-STARS.

The Sundstrom Steels, champions of the Calumet Region Football league, will play an all-star eleven, selected from other teams of the league, at the 124th Field Artillery armory Sunday afternoon.

NORTHWEST AND TRI-STATE TRADE SKATING DATES

The Northwest Skating club will hold its 43d annual race meet Sunday, Jan. 2, at Humboldt park instead of Jan. 9, as was originally scheduled.

The Tri-State championship meet, which was to be held Jan. 2 at Elgin, has been moved back to Jan. 9. The trading of dates was made to include the Northwest fixture in the week of skating which gets under way Christmas week.

As a result of the change Northwest's coach, Bill Beck, will hold the club's first meeting of the season tonight at the Chicago Arena. Skaters will receive instructions and business will be taken up where it left off last February.

Maywood Youth Elected Captain at Rensselaer

Troy, N. Y., Dec. 8.—[Special.]—The Rensselaer Polytechnic football squad today elected Jim Bentley, 200 pound Maywood, Ill., tackle, captain of the 1938 eleven.

BAUGH, TINSLEY SET THREE NEW PRO RECORDS

Texan Completes 81 Passes as Freshman.

New York, Dec. 8.—(AP)—National football league freshmen accounted for or shared in three of the four new individual records set during the 1937 season, according to final statistics released today.

The two recruits, just one year out of college, were Slingin' Sam Baugh of the Washington Redskins, who meet the Chicago Bears for the league title on Sunday, and Gaynell Tinsley of the Chicago Cardinals. Baugh threw and Tinsley caught the pass that gave the college All-American team victory over the Green Bay Packers in THE CHICAGO TRIBUNE'S All-Star game.

Baugh Completes 81.

Baugh, pitching passes with even greater proficiency than in his college days at Texas Christian, set a new standard of 81 completed aerials. His performance topped by four the previous mark set a year ago by Arnie Herber of Green Bay.

Tinsley, former Louisiana State end, set two pass catching records. His 675 yards gained on pass catches bettered the 1936 record of 526 yards set by Don Hutson of Green Bay, while in last Sunday's final game, against the Bears, he was on the receiving end of L. S. U. Teammate Pat Coffee's aerial for a total gain of 95 yards, 12 better than the Herber-Hutson long distance mark set on the first play of the opening game in 1935 on which Green Bay beat the Bears, 7 to 0.

Hutson Snares 41 Catches.

Hutson was responsible for the other new record when he caught 41 passes to improve on his own record 34 of last year.

Only two of the 1936 individual leaders, Hutson and Jack Manders of the Bears, who topped the field goal kickers with eight, were able to repeat.

The new pace setters were:

Ground gaining—Cliff Battles of Washington, whose 874 yards in nine games was the second best performance in league history and made him the first player to win this title twice. He first led the league in 1933.

Scoring—Manders of the Bears, with 69 points, 24 on field goals.

Yards gained by passes—Baugh, whose 81 completions in 171 attempts gained 1,127 yards.

Passing efficiency—Bob Monnett, Green Bay, 50.6 per cent. Ed Danowski of the New York Giants, with 66 completed of 134 for 49.2 per cent, was tops among those throwing more than 100 aerials.

Best ball carrying average—Ernie Caddel, Detroit, 429 yards in 76 attempts for 5.6 yards per try.

"Now I can Serve a Low-priced Whiskey WITHOUT APOLOGIES"

"I'M A BUSINESS MAN, and I do a lot of entertaining in my home. Naturally, I want to serve smooth, good-tasting whiskey to my friends and guests, but my common sense says, 'Keep the costs down!'

"THAT'S WHY I'M PROUD to serve Silver Dollar Straight Bourbon Whiskey. My guests all praise Silver Dollar's grand, smooth taste, and, believe me, the money I save on every bottle sure adds up."

SILVER DOLLAR TASTES RIGHT because it's made right. Silver Dollar is distilled under the supervision of experts, and aged full two years in charred oak barrels.

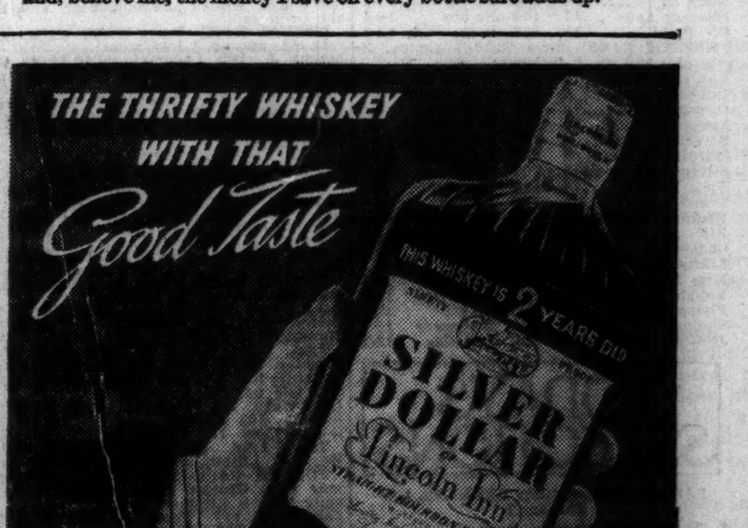

PRICED WITH THE LOWEST

Lincoln Inn Distilling Company, Inc. Lawrenceburg, Ind.

SILVER DOLLAR is a fine, full-flavored whiskey. That's because it's distilled just like more expensive whiskies, and aged in charred oak barrels in weather-controlled warehouses where it's "summer" every day. Be whiskey-wise—say "Silver Dollar" and get the benefit of 80 years of experience in the making of fine whiskies!

2 YEARS OLD SILVER DOLLAR STRAIGHT BOURBON WHISKEY 90 PROOF

MAKES YOUR DOLLAR GO FARTHER

JOHNSON RIDES 3 MORE WINNERS AT FAIR GROUNDS

But He Takes Only Show Money in Day's Feature.

New Orleans, La., Dec. 8.—(AP)—Willie Lee Johnson, the nation's second ranking jocky, from Philpot, Ky., had another one of his good days at the Fair Grounds today when he brought home three winners and finished in the money in two other events.

The triple, achieved with Clyde Troutt's Me O My in the first, H. Bensinger's Campagna in the fourth, and Mrs. J. A. Nix's Hermone in the fifth, boosted Johnson's total for the year to 214. The victories still left him some 35 behind Johnny Adams, the leading rider, from Iola, Kas.

All were well supported in the mutuels. Me O My paid $7.40 for a $2 ticket, Campagna $6.60, and Hermone $7.20. In addition Johnson finished second with Rosireigh in the third and third with Barbara S. in the sixth.

Barbara S., winner of three of her four previous starts, was strongly supported, but she finished behind A. Barrera's William Palmer and F. P. Letellier's Chief Menteur in the six furlong dash for 2 year olds.

Fair Grounds Odds & Jockies

FIRST RACE—Purse $700, claiming, 3 year olds and up, 6 furlongs:

Horse.	PP.	Wt.	Jocky.	Odds.
Poppinalong	5	101	H. Brack	10-1

Flying Justice	14	106	No boy	15-1
Shoteur	16	111	W. Cornay	15-1
Jackfull	17	108	J. McCoy	15-1

TODAY'S SELECTIONS

FAIR GROUNDS, NEW ORLEANS, LA.
[Muddy.]

1—Poppinalong, Nedrow, Ottoman.
2—War Jest, Facula, Natalie West.
3—ROBERTA, Hooligan, Gumption.
4—Lady Hockberger, Oldfield, Anhelation.
5—Golden Pigeon, Vitamin B, Marie Jean.
6—Wise Duke, Corum, Actdine.
7—Pay Check, Palm Island, Ruckie.
8—Pot au Mint, Inscona, Overshoes.

CHARLES TOWN, W. VA.
[Fast.]

1—Pavisand, Color Flag, Sea Boy.
2—Crossing Over, Wise Revue, Harold Jr.
3—QUEEN VIC, Argoan, Scotty Don.
4—Sun Sweep, Portam, Leading Ways.
5—Frederick, Happy Host, Black Brigade.
6—Jim John, Sighting Bar, Miss Twinkle.
7—Post Brigade, Vesee Beckville.

Daily Doubles

FAIR GROUNDS.
Beaunada and Queen Irene............$516.20
CHARLES TOWN.
Baby Princess and Irish Wake...........$68.20

Fair Grounds Chart

NOVEMBER MEAT OUTPUT SINKS TO LOW LEVEL

Cattle Slaughter Total Is Smallest in 4 Years.

Meat production in this country last month was the second smallest for November since 1921, the department of agriculture reported yesterday. Packing plants under federal inspection killed 5,939,845 cattle, calves, hogs, and sheep in November, compared with 7,300,250 a year ago.

The cattle total of 855,835 was the smallest for November in four years. A year ago the slaughter was 988,167, the largest for November since 1919. Calves slaughter was 467,994, compared with 476,532 a year ago, and also was the smallest in four years.

Packers killed 3,294,747 hogs, the second smallest number for November since 1919. Sheep and lambs declined from 1,543,916 a year ago to 1,321,269, the smallest for that month in seven years.

Costs Are Lower.

The abundance of feed and the relatively low cost of production on farms this year are holding supplies on farms, whereas at this time last year feed was scarce and production costs high, causing an early fall and winter liquidation of meat animals which resulted later in light supplies.

It was estimated at the stock yards that the November slaughter this year represented an output of approximately 1,054,242,000 pounds of all meats, a decrease of 187,259,000 pounds from the November total last year. Two years ago only 958,059,000 pounds were produced. Pork showed the largest decline, falling from 669,115,000 pounds in November last year to 560,106,000 this year.

11 Month Slaughter Lower.

Slaughtering of cattle and hogs for the year to date is substantially lower than a year ago, but calves and sheep show an increase. In the first eleven months of 1937 packers slaughtered a total of 58,589,336 head of all meat animals, compared with 62,577,087 in 1936. The cattle kill for the period dropped from 9,984,756 last year to 9,210,109 this year. Hogs came down from 31,373,968 to 27,683,684. The calf total of 5,828,210 compared with 5,575,717 last year, and sheep at 15,867,333 compared with 15,642,746.

SALES BY SEARS DROP FIRST TIME IN FOUR YEARS

Sears, Roebuck & Co. yesterday reported sales for the four weeks ended Dec. 3 below the corresponding 1936 period, the first decline in monthly sales in four and a half years.

Sales for the period totaled $47,419,322, compared with $47,870,763 in the corresponding period last year, a decrease of $451,441, or nine-tenths of 1 per cent. In the preceding monthly period this year sales ran 3.7 per cent ahead of a year ago.

The last time the monthly sales showed a decrease from the preceding year was in June, 1933. There has been a steady upward trend since.

Sales in the first 11 months of the current fiscal year totaled $484,795,765, against $435,803,581 last year, an increase of $48,992,184, or 11.2 per cent.

The Sears report provides one of the first definite indications of the effect of the business recession on retail trade.

Investors' Guide

[Registered U. S. Patent Office.]

Thursday, December 9, 1937.

[Copyright: 1937: By The Chicago Tribune.]

Pure Oil Company.

Investors' Guide: Will you give me as much information about Pure Oil as you can?—S. F. C.

Answer: The Pure Oil company, through steady expansion in all branches of the petroleum industry, has become an important unit with well balanced producing, transporting, refining and marketing facilities. Its strong points include substantial interests in the important Texas and midcontinent oil fields, which assure a relatively large amount of crude oil at low cost, and a compact marketing organization in more densely populated areas where gasoline consumption is heavy.

Refined products are distributed principally on the Atlantic seaboard, in the gulf states and the middle west through more than 17,000 retail stations, most of which are owned and operated by others.

Although sales reached record proportions in 1936, net income was less than in the preceding year because of production restrictions which made necessary larger purchases of crude oil at increased costs. Increased sales along all lines have brought sharp improvement in earnings so far this year. Net income for the first nine months of 1937 was more than $9,000,000, or $1.77 a share on the 3,982,031 shares of no par common outstanding, compared with $4,800,000, or 94 cents a share on the 3,257,610 shares outstanding the first nine months of 1936.

The record of recent years follows:

	Gross income.	Net inc.	Inc. per com. sh.
1936	$106,114,000	$7,658,000	$1.63
1935	92,417,000	8,150,000	2.00
1934	79,767,000	*885,000	*.97
1933	54,233,000	455,000	*.53
1932	60,711,000	109,000	*.64

*Loss.

Capitalization has been revamped this year through sale of 442,433 shares of 5 per cent $100 par convertible preferred stock. Proceeds were used to pay $28,500,000 of bank loans, made to retire funded debt last July 1, and to provide funds to retire 76,620 shares of 8 per cent preferred at $110 a share next Jan. 1.

Preferred dividend arrears were cleared in 1936, and a payment of 25 cents a share was made on the common stock Dec. 1, 1937, this being the first common dividend since Sept. 1, 1930.

The preferred stock now deserves a fairly good rating, but the common still should be considered somewhat speculative.

NEW YORK BOND TRANSACTIONS

BOND AVERAGES

[Compiled by the Associated Press.]

	20 rails.	10 indus.	10 util.	10 fgn.
Net chge.—	+.5	—.1	+.3	+.2
Wednesday	74.4	97.0	92.6	65.7
Previous day	73.9	97.1	92.3	65.5
Month ago	74.7	97.8	92.8	67.0
Year ago	97.4	104.2	102.4	71.5
1937 high	99.0	104.4	102.8	74.7
1937 low	70.3	96.2	90.3	64.2
1936 high	98.2	104.4	103.1	73.0
1936 low	86.9	101.8	99.3	67.6
1932 low	45.8	40.6	64.6	42.2
1928 high	101.1	98.9	102.9	100.5

TEN LOW YIELD BONDS.

Wednesday	106.7	Previous day	106.5
Month ago	106.9	Year ago	113.4
1937 high	113.7	1937 low	105.6
1936 high	118.5	1936 low	110.2
1928 high	104.4	1932 low	86.8

Wednesday, December 8, 1937.

Sales today, face value........$10,010,700 Total sales 1937 to date..$2,642,556,000
Year ago........................15,425,000 Total sales 1936 to date..3,330,708,000

UNITED STATES GOVERNMENT LOANS:
[United States government loans in dollars and thirty-seconds.]

Sales in thous.	Issue—	High.	Low.	Close.	Net chge.	Closing Bid.	Closing Asked.	Yield.	Close yr. ago.
7	U S Treas 3⅜s, '43-'40, June	105.31	105.31	105.31	+ .3	105.30	106	.95	108.15
1	U S Treas 3⅜s, '43-'40, reg	105.28	105.28	105.28	+ .1	......	......	....	......
10	U S Treas 3⅜s, '43-'41, Mch	106.26	106.21	106.25	+ .3	106.25	106.30	1.20	109.10
16	U S Treasury 3¼s, 1941	106.28	106.28	106.28	+ .6	106.26	106.29	1.30	109.16
68	U S Treasury 3¼s, 1945-'43	107	106.30	107	+ .7	107	107.2	1.96	110.13
12	U S Treasury 3¼s, 1946-'44	106.27	106.25	106.27	+ .6	106.26	106.28	2.08	110.11
13	U S Treasury 2¾s, 1947-'45	103.10	103.4	103.10	+ .5	103.10	103.11	2.27	106.25
11	U S Treasury 3s, 1948-'46	104.29	104.26	104.29	+ .3	104.29	104.31	2.35	108
1	U S Treasury 4¼s, 1952-'47	116.10	116.10	116.10	+ .1	116.13	116.15	2.35	121.24
32	U S Treasury 2¾s, 1951-'48	101.18	101.12	101.18	+ .8	101.17	101.18	2.57	104.9
27	U S Treasury 3⅛s, 1952-'49	105.15	105.13	105.15	+ .2	105.15	105.16	2.58	108
76	U S Treasury 2½s, 1953-'49	99.15	99.6	99.15	+ .12	99.14	99.15	2.54	......
9	U S Treasury 2¾s, 1954-'51	100.30	100.27	100.28	+ .6	100.26	100.28	2.67	103.2
17	U S Treasury 3s, 1955-'51	103.26	103.23	103.26	+ .4	103.25	103.28	2.66	106.15
103	U S Treasury 2⅞s, 1960-'55	101.18	101.14	101.16	+ .3	101.16	101.17	2.76	104.10
15	U S Treasury 2¾s, 1959-'56	100.17	100.15	100.17	+ .4	100.16	100.19	2.71	102.17
5	Federal Farm Mtg 3s, '47-'42	103.21	103.21	103.21	+ .1	103.21	103.23	2.06	105.19
1	Federal Farm Mtg 3s, '49-'44	102.29	102.29	102.29	+ .2	102.31	103.1	2.48	105.7
39	Home Own Loan 2¾s, '49-'39	101.7	101.4	101.6	+ .4	101.6	101.8	1.97	103.6
16	Home Own Loan 2¼s, '44-'42	100.25	100.25	100.25	+ .1	100.24	100.25	2.07	103.3
21	Home Own Loan 3s, '52-'44	102.29	102.27	102.28	+ .5	102.29	102.30	2.49	104.27

UNITED STATES TREASURY NOTES.
[Quoted by C. F. Childs & Co.]
[Fractional parts of quotations are in 32ds of 1 point.]

Series and maturity—	Bid.	Asked.	Yield.
A 2⅝s, Feb. 1, '38	100.10	100.12	.00
C 3s, Mar. 15, '38	101.8	101.10	—17-32
B 2⅞s, June 15, '38	101.18	101.20	— 9-64
D 2½s, Sept. 15, '38	101.27	101.29	.00
E 1¼s, Dec. 15, '38	100.30	101	.26
C 1½s, Mar. 15, '39	101.6	101.8	.50
A 2⅛s, June 15, '39	102.6	102.8	.63
D 1⅜s, Sept. 15, '39	101.6	101.8	.66
B 1⅜s, Dec. 15, '39	101.6	101.8	.75
A 1⅜s, Mar. 15, '40	101.20	101.22	.87
B 1½s, June 15, '40	101.13	101.15	.91
C 1½s, Dec. 15, '40	101.7	101.9	1.07
A 1½s, Mar. 15, '41	101.3	101.5	1.14
B 1⅜s, June 15, '41	100.17	100.19	1.20
C 1¼s, Dec. 15, '41	100	100.2	1.24
A 1¾s, Mar. 15, '42	101.9	101.11	1.43
B 2s, Sept. 15, '42	102.9	102.11	1.49
C 1¾s, Dec. 15, '42	101.1	101.3	1.52

DOMESTIC.

Sales in thous.		High.	Low.	Close.	Net chge.
14	Alleg 5s '44	75⅛	74½	75⅛	+ ⅛
17	do 5s '49	65	65	65	+ ½
29	†do 5s '50 st	35	33¾	35	+ 1½
1	Alleg Val 4s '42	107½	107½	107½	....
43	Allis Chal 4s '52	102½	102⅛	102⅜	....
37	Am&F P 5s 2030	59½	58	59½	+ 1⅝
11	AmIGCh 5½s '49	103¾	103¼	103¾	+ 1
12	Am Int 5½s '49	96	96	96	— 1¼
13	Am T&T 5½s '43	112¼	112⅛	112¼	+ ⅛
5	do 3¼s '66	100½	100⅜	100½	....
52	do cv 4½s '39	100.9	100.7	100.9	....

[Decimal represents 32ds]

Sales in thous.		High.	Low.	Close.	Net chge.
54	do 3¼s '61	100½	100¼	100½	+ ⅛
2	‡Am T F cv '50	109	109	109	+ ⅓
3	AmWW&E 6s '75	94	93⅞	93⅞	+ ¾
12	Ana Cop 4½s '50	102¼	102	102¼	+ ⅓

Sales in thous.		High.	Low.	Close.	Net chge.
1	LehC&N 4½s'54C	58	58	58	—11

Sales in thous.		High.	Low.	Close.	Net chge.
16	PanhanEPL 4s'52	98¼	98	98	— ¼

FOREIGN.

Sales in thous.		High.	Low.	Close.	Net chge.
1	†RioGdoSul 7s'67	11¾	11¾	11¾	....
10	†do 6s '68	11⅜	11¼	11¼	+ ¼
10	Rome 6½s '52	64⅛	64	64	....
14	†RumaniaIn 7s'59	37⅛	37	37⅛	— ⅜
5	†SaoPaulCity8s'52	12¾	12¾	12¾	— ¾
5	†do 6½s '57	11⅝	11⅝	11⅝	+ 1
7	†SaoPauloSt 8s'50	14	13⅞	13⅞	+ ¼
13	do 7s '40	50	49⅞	50	+ 2⅜
1	do 6s '68	11½	11½	11½	— ½
8	†SersCtsSl 8s'62	30½	30¼	30½	+ ¼
4	†do 7s '62	30½	29¾	30½	...
4	†SilesiaProv 7s'58	53	53	53	....
2	Sydney 5½s '55	103	103	103	....
3	TaiwanEP 5½s'71	60½	60¼	60½	+ ½
4	Tokio City 5s '52	52	51	51	— ½
34	Tokio El Lt 6s'53	63	62½	63	+ ½
8	†Uruguay 8s '46	53	52	53	+ 1
3	†do 6s '60	51½	51¼	51½	+ ¼
9	†do 6s '64	51½	50½	51½	+ 1
1	†WestphUEP6s'53	20¾	20¾	20¾	— 2¼
8	Yokohama 6s '61	67½	66¼	66¼	— ⅝

xin—Ex-interest. ct—Certificates. †Selling flat on account of default. ‡Selling flat for reasons other than default. §Matured bonds. Negotiability impaired pending investigation.

CHICAGO CURB.

	Sales.	High.	Low.	Close.	Prev. close.
Dick Bros, Br Co.	150	.51	.51	.51	.50
Sterling Br. Inc.	100	4¼	4¼	4¼	4¼

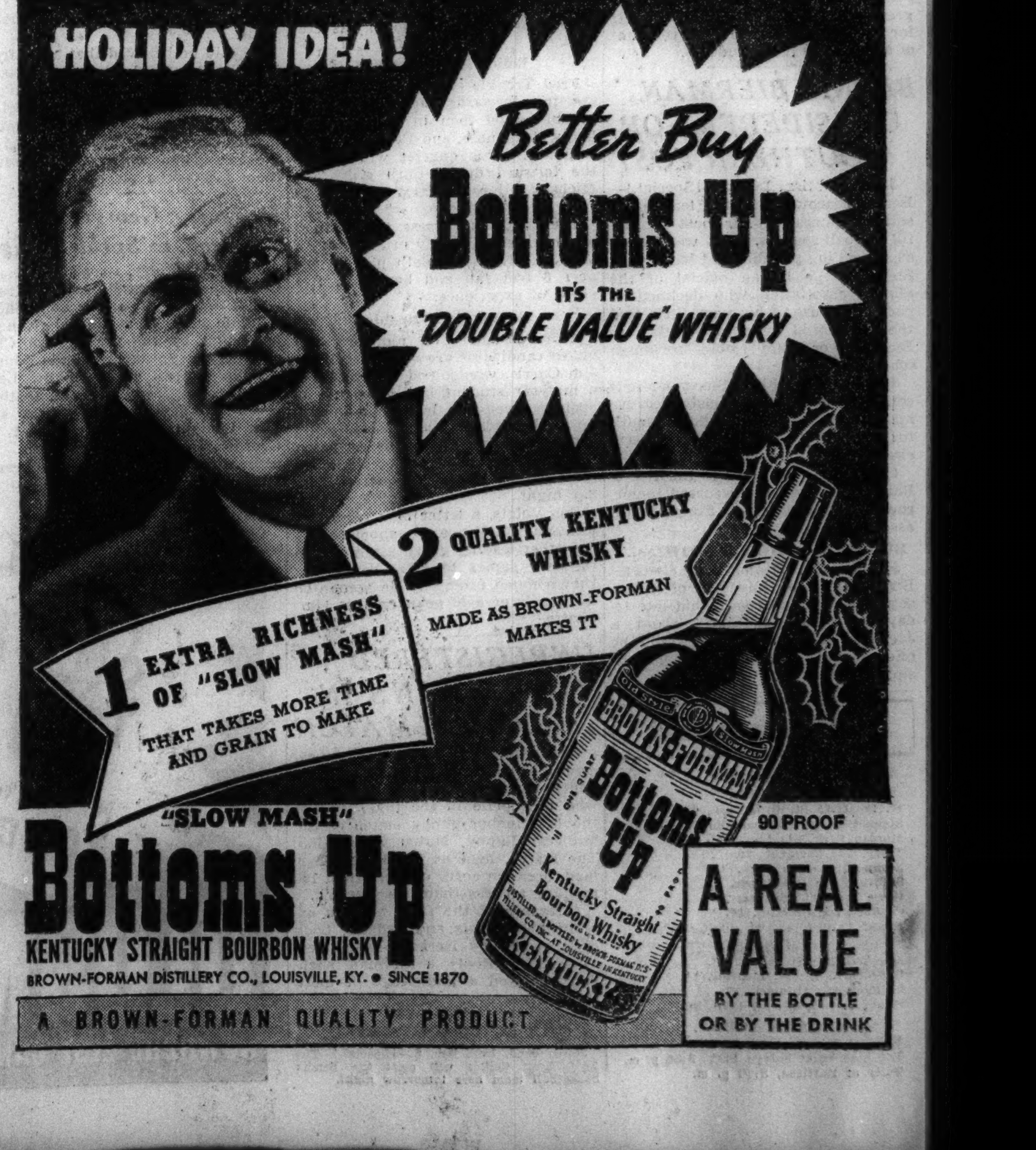

U. S. STEEL SETS UP MANAGEMENT ORGANIZATION

Last Step in 10 Year Efficiency Plan.

As the final major step in a ten year program designed to revitalize and make more efficient its management and operations, the United States Steel corporation has formed a management and coördinating organization, Myron C. Taylor, chairman of the board, announced yesterday.

Myron C. Taylor.

The new company is the United States Steel corporation of Delaware, and it will be headed by Benjamin F. Fairless, who on Jan. 1 will become the president of the parent company. Headquarters of the management company will be in Pittsburgh.

Biggest Change Made in 1935.

Although the world's largest steel corporation has had its program in progress for ten years the biggest change was made in 1935 when the merger of the Illinois Steel company, Chicago, and the Carnegie Steel company, Pittsburgh, two operating subsidiaries, was announced. Fairless was brought in from a rival independent concern to head the merged company which is now known as the Carnegie-Illinois Steel corporation.

Last October it was announced that Taylor would retire in April, 1938, as chairman of the board of the parent company, and that Edward R. Stettinius Jr., former Chicagoan, would take his position. At the same time it was announced that Fairless would become president on Jan. 1, replacing William A. Irvin, who will be vice chairman of the board.

Units to Be Supervised.

The subsidiary companies whose operations will be supervised by the new management company include the following: Carnegie-Illinois, American Bridge company, American Steel and Wire company, Columbia Steel company, H. C. Frick Coke company, Michigan Limestone and Chemical company, National Tube company, Oil Well Supply company, Oliver Iron Mining company, Pittsburgh Limestone company, Pittsburgh Steamship company, Scully Steel Products company, the Tennessee Coal, Iron and Railroad company, the United States Steel Products company, and the Union Supply company.

The new company will have 21 directors, including two Chicagoans and one recently transferred from Chicago to New York. The directors include: William Beye, recently transferred from Chicago to New York as vice president of the corporation's industrial relations division; A. N. Diehl, San Francisco; Fairless, Pittsburgh and New York; Robert Gregg, Birmingham, Ala.; B. F. Harris, Pittsburgh; C. F. Hood, Cleveland; M. D. Howell, Pittsburgh; G. Cook Kimball and Walter Mathesius, both of Chicago; C. V. McKaig, Thomas Moses, L. A. Paddock, and J. L. Perry, all of Pittsburgh; C. H. Rhodes, E. M. Voorhees, R. E. Zimmerman and Stettinius, all of New York.

Taylor Explains Program.

Taylor's statement, in part, follows:

"Within the past ten years the United States Steel corporation has conducted an exhaustive study of all its affairs with a view better to adjust its capital structure, its plant locations, their character, equipment, operations, and personnel. To this end it has made and is making large expenditures for improvements.

"From time to time it has announced the major policies which have been developed and made effective. The concluding plan of major revision in this ten year cycle of activity is intended to accomplish a more closely coördinated relationship between the activities of its several subsidiary companies.

Concentrates Supervision.

"To establish a closer operating relationship between the several subsidiary companies it has now been concluded to concentrate the supervision of a considerable number of the existing subsidiaries, excluding public service subsidiaries and railroads, within a management corporation to be known as the United States Steel Corporation of Delaware. The companies thus involved contemplate a contractural relationship with the United States Steel Corporation of Delaware, under which they will arrange for its services in a supervisory capacity."

Taylor explained that the headquarters of the new company will be in Pittsburgh because of its convenience in the management of the subsidiaries and because it will be closely in touch with the "atmosphere of steel operations." The offices of the parent company will be maintained in New York, and the subsidiaries will continue to be operated under their present names.

Price on Bar Silver Goes Higher in London Market

Bar silver advanced to the equivalent of 41.90 cents an ounce on the London market yesterday. It had closed at 41.66 on the preceding day. Foreign bar silver was quoted at 44¾ cents an ounce in New York, unchanged from Tuesday.

Many Firms Declare Extra Dividends

Many more companies yesterday declared extra dividends or larger disbursements to reduce undistributed earnings surtaxes, but others voted against extra payments or deferred or omitted action on dividends because of unfavorable earnings in recent months.

Directors of the Chicago, Burlington and Quincy Railroad company ordered a dividend of $2 on the capital stock, of which about 97 per cent is owned jointly by the Great Northern railway and the Northern Pacific. A year ago the company paid a dividend of $4.

Vote to Omit Dividend.

Directors of the L. A. Young Spring and Wire corporation decided to omit the dividend due at this time. The company stated that "in recognizing present uncertainties of general business and the fact that the company has for the current year paid three quarterly dividends totaling $2.25 a share, the board deemed it advisable to make no further distribution at this time."

Air Reduction company declared an extra of 25 cents in addition to the regular quarterly payment of the same amount. A similar extra was paid a year ago.

Coty, Inc., announced a dividend of 10 cents, payable Dec. 24 to stock of record on Dec. 14. This is the first payment since June 30, 1930.

Declares Initial Payment.

The reorganized Mississippi Valley Utilities Investment company, formerly an Insull system unit, declared an initial dividend of 10 cents.

Eaton Manufacturing company declared a special dividend of 25 cents. The company paid dividends of 50 cents each Feb. 15 and May 15, and 75 cents each on Aug. 16 and Nov. 15.

Crucible Steel Company of America declared a dividend of $3.75 to apply on arrears on the 7 per cent preferred stock. The last payment was $1.75 on Sept. 30.

Motor Products corporation declared a dividend of $1.50. Previous payments this year were 50 cents on March 31 and $1 each on June 30, Sept. 30, and Nov. 30.

Day's Dividend Declarations.

Dividends declared yesterday, with rate, period, and payment and record dates, follow:

Air Reduction, 25c q	Jan 15	Dec 31
Do, 25c ex	Jan 15	Dec 31
Am Capital $3 pf, 75c q	Dec 24	Dec 15
Am Cyanamid A, 15c q	Dec 21	Dec 14
Do B, 15c q	Dec 21	Dec 14
Asso Brew Canada, 20c q	Dec 31	Dec 15
Do, 25c ex	Dec 31	Dec 15
Atlantic Oil Invest, 20c	Dec 23	Dec 18
Autocar $3 pf, 75c q	Dec 27	Dec 17
Carolina P&L $7 pf, $1.75 q	Jan 3	Dec 11
Do $6 pf, $1.50 q	Jan 3	Dec 11
Central West vtc, $1	Dec 18	Dec 8
Chi Burlington & Q RR, $2	Dec 28	Dec 18
Chi Flexible Shaft, $1 q	Dec 21	Dec 16
Chi Title & Trust, $1.50 q	Jan 3	Dec 15
Claude Neon El Prods, 25c q	Jan 3	Dec 17
Coty Inc, 10c	Dec 24	Dec 14
Crucible Stl 7% pf, $3.75 acc	Dec 24	Dec 14
Cunningham Drug, 37½c q	Jan 20	Jan 5
Do A pr pf, $3 s a	Jan 3	Dec 20
Do B pf, $1.50 q	Jan 20	Jan 5
Davega Stores, 37½c s a	Jan 3	Dec 20
Eaton Mfg, 25c ex	Dec 26	Dec 18
European Elec Ltd A, 30c	Dec 20	Dec 13
Do B, 30c	Dec 20	Dec 13
5044 Sherid Rd bldg, $1.50	Dec 20	Dec 10
Gen Printing Ink, 30c	Dec 27	Dec 17
Goodyear T&R Canada, 63c q	Jan 3	Dec 15
Harris Trust, $2.50 q	Jan 3	Dec 18
Walter E Heller, 10c q	Dec 27	Dec 17
Do, 15c ex	Dec 27	Dec 17
Homestake Mining, 37½c m	Dec 24	Dec 20
Intl Button Hole, 30c q	Dec 24	Dec 15
Do, 10c ex	Dec 24	Dec 15
Lehman, 25c q	Jan 7	Dec 24
Le Tourneau, $1.50 ex	Dec 22	Dec 16
Thomas J Lipton A, 25c q	Dec 21	Dec 15
Do 6% pf, 37½c q	Dec 21	Dec 15
Locke Steel Chain, 30c	Jan 3	Dec 20
Lone Star Cement, 75c	Dec 23	Dec 13
Miss Val Util Inv, 10c init	Dec 20	Dec 15
*Molybdenum of Amer, $1	Dec 23	Dec 18
Moore, 40c q	Jan 3	Dec 10
Do, 40c ex	Jan 3	Dec 10
Motor Products, $1.50	Dec 24	Dec 18
Oliver Unit Filters B, 50c	Dec 23	Dec 17
Phillips P 5¼% pf, $1.31¼ q	Jan 1	Dec 15
Plough Inc, 20c		Dec 15
Reece Button Hole, 20c q	Dec 24	Dec 15
Rice Stix Dry G 1 pf, $1.75 q	Jan 1	Dec 15
Do 2d pf, $1.75 q	Jan 1	Dec 15
Savannah Sugar, 50c	Dec 23	Dec 13
Seton Leather, 50c	Dec 22	Dec 16
Sperry, 60c	Dec 22	Dec 18
Sun Life Assr Canada, $3.75	Jan 1	Dec 16
Technicolor, 25c	Dec 23	Dec 16
†Tung Sol Lamp, 40c	Dec 23	Dec 16
Unit Shoe Mach, 62½c q	Jan 5	Dec 14
Univ Cyclops Stl, 25c	Dec 28	Dec 17
Victor Chemical, 30c	Dec 22	Dec 15
White Rock Min Sprgs, 35c q	Dec 24	Dec 15

*In 6% five year notes. †In 4% three year notes.

In the table, the letter "q" refers to regular quarterly dividends, "ex" to extras, "m" to regular monthly payments, "s. a." to regular semi-annual disbursements, and "acc" to payments on arrears.

NEW COMPANY ACQUIRES SOUND EQUIPMENT UNIT

The Altec Service corporation, a new company formed in New York, has purchased the sound equipment service division of Electrical Research Products, Inc., a subsidiary of Western Electric company, Roswell C. Tripp announced yesterday. Tripp, partner in the investment banking firm of Munds, Winslow & Potter, headed private financial interests which formed Altec.

Control and operation of the new company will be vested in officers who formerly were connected with Electrical Research, including L. W. Conrow, now chairman and president of Altec, and C. L. Carrington, vice president and general manager.

CORPORATION EARNINGS

Companies reporting earnings yesterday included:

	1937.	1936.
MONTH OF NOVEMBER. (Net income.)		
Soundview Pulp	$ 113,055	$ 143,159
QUARTER ENDED NOV. 30.		
Transwestern Oil	76,973	....
NINE MONTHS ENDED NOV. 30.		
Transwestern Oil	328,574	....
ELEVEN MONTHS ENDED NOV. 30.		
Soundview Pulp	1,716,047	511,090
MONTH OF OCTOBER.		
Atl Gulf & W I	*227,139	*161,604
N Y Telephone	†3,578,334	†3,787,800
Radio M Corp Am	31,153	18,018
TEN MONTHS ENDED OCT. 31.		
Atl Gulf & W I	57,968	626,535
Minn-Moline Pwr	1,574,970	....
N Y Telephone	*30,663,424	*31,335,770
Radio M Corp Am	292,507	151,727
TWELVE MONTHS ENDED OCT. 31.		
Calif Oregon pw	1,029,714	1,019,862
Idaho Pw	1,353,586	1,175,073
Minn-Moline Pw	1,524,585	....
Market St Ry	65,516	275,999
New Orleans P S	1,064,260	438,946
Utah Pwr & L	1,713,666	1,222,985
YEAR ENDED SEPT. 30.		
Cen Violeta Sug	203,541	....
Consumers Stl Prod	42,700	57,618
THREE MONTHS ENDED SEPT. 30.		
Transwest Oil	76,973	....

*Net loss. †Net operating income.

Fluctuations in Bond Prices During the Past Three Years

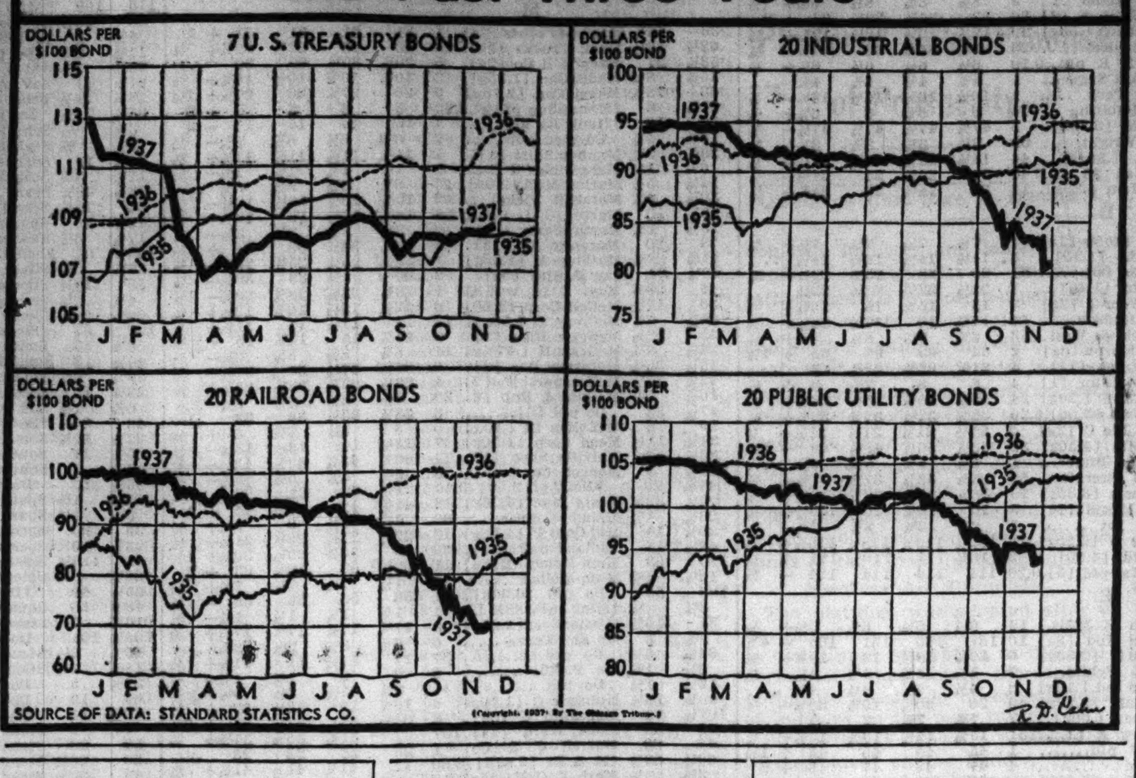

SOURCE OF DATA: STANDARD STATISTICS CO.

[Copyright: 1937: By The Chicago Tribune.]

Rails Must Get More Revenue, Jones Asserts

Washington, D. C., Dec. 8.—(AP)—Jesse H. Jones, chairman of the Reconstruction Finance corporation, said after a White House conference today that the railroads have "got to have increased revenues, or be subsidized."

Jesse Jones.

Jones said he had reported to the President that the railroads were in a poor financial condition and he believed they had made a convincing argument for higher freight rates before the interstate commerce commission.

Asked if the RFC expected to help the carriers by extending railroad loans, he said it would grant extensions where they were needed, as it does with all borrowers. Fortunately he added, the railroads have no maturities until next fall.

The interstate commerce commission which has listened for a week and a half to rate pleas of the railroads, heard today that the motor truck industry also is in financial difficulties.

Urges Truck Rate Increase.

Chester G. Moore, secretary of American Trucking Associations, Inc., declared that if the railroads get a requested 15 per cent increase in freight rates, the truckers should receive a similar boost. On the basis of this year's business, he figured that a 15 per cent truck rate rise would produce $75,000,000 of new revenue. Moore declared that because of increased material, wage, and tax costs the trucking industry's spread between income and expenses had reached "the vanishing point" and the industry is "desperately in need of more revenue."

Harry S. Brown, spokesman for the third great group of freight carriers, the intercoastal ship operators, said the water lines also would demand higher rates. Brown, chairman of the Intercoastal Steamship Freight association, said they would make their application before the maritime commission after the railroad request was settled by the I. C. C.

"Fed Up" on Regimentation.

Cheyenne, Wyo., Dec. 8.—(AP)—Government operation of railroads was declared "inevitable" today by William M. Jeffers, president of the Union Pacific railroad, unless the carriers are permitted to charge rates that will meet their expenses.

Speaking at the annual meeting of the central western shippers advisory board, Jeffers said the railroads were powerless to meet increased costs of operation without government sanction on higher rates.

"Speaking as a Democrat," I would say we are pretty well fed up on regimentation," he declared. "Team play and fair play on the part of the government, the railroads, business, and the rail unions are essential to the restoration of railroad operation to a business basis."

CARGILL GRAIN LOSES MOTION TO AVOID SUIT

Judge Harry M. Fisher of the Circuit court yesterday overruled a preliminary motion of the Cargill Grain company of Illinois to dismiss a suit for $100,000 brought against the company by D. F. Rice & Co., grain brokers.

Suit was brought against the Cargill firm, which operates the Northwestern grain elevator in South Chicago, for alleged failure to make prompt delivery of oats upon presentation of elevator receipts by Rice & Co. last July. The action was brought under an Illinois statute which provides a public elevator operator shall be liable for penalty payments for failure to make prompt delivery. The penalty amounts to 1 cent a day per bushel on the amount of grain called for by the receipts.

Cargill and Rice interests clashed in the corn market "squeeze" last September. Cargill was the principal long in the market and the Rice firm was said to represent substantial short holdings.

GENERAL MOTORS WORLD SALES OF CARS SET RECORD

Best November Mark in Firm's History.

World sales of automobiles by the various divisions of the General Motors corporation in November were the highest for that month in the corporation's history, with a total of 195,136 units, including passenger cars and trucks, the corporation reported yesterday. The total for November, 1936, was 191,720 units, which was the previous record. In October of this year the total was 166,939 units.

Sales to dealers in the United States for November totaled 153,184 units, against 156,041 units in November, 1936, and 136,370 in October.

Consumers Sales Lower.

However, sales to consumers in this country showed a decline from November last year, this year's total being 117,387 units, against 155,552 in November, 1936, and 107,216 in October.

For the first eleven months of this year world sales to dealers set a record of 1,956,453 units, against 1,798,576 in the corresponding 1936 period. The previous record was 1,859,045 units in the first eleven months of 1929.

Sales to dealers in the United States for the eleven months totaled 1,671,972 units—also a new high—against 1,485,529 in the like 1936 period and 1,499,370 units in the first eleven months of 1929, the year of the preceding high.

Eleven Month Figures.

Sales to consumers in the United States for the first eleven months were 1,504,533 units, against 1,546,741 in the like period of last year.

The Automobile Manufacturers association in a preliminary estimate yesterday placed November factory sales at 363,538 passenger cars and trucks—representing a decline of 10 per cent from the total for November but an increase of 8 per cent over October. Sales for the eleven months totaled 4,656,530, an increase of 14 per cent over the 4,097,316 for the first eleven months of 1936.

JUDGE'S PART IN MILWAUKEE RAIL CASE CRITICIZED

Washington, D. C., Dec. 8.—[Special.]—A statement that the consideration which Federal Judge James H. Wilkerson of Chicago gave to bankers' proposals in the first receivership of the Milwaukee railroad in 1925 waranted an inquiry by the house judiciary committee was made today by Senator Truman [D., Mo.].

Senator Truman made the statement as the senate committee on interstate commerce continued its investigation of the part which Kuhn, Loeb & Co., the National City company, and the Guaranty Trust company had in the proceedings.

A letter written in 1925 by Paul D. Cravath of the New York law firm of Cravath, De Gersdorff, Swaine & Wood, attorneys for Kuhn, Loeb & Co., to Ralph M. Shaw of Winston, Strawn & Shaw of Chicago, attorneys for the receivers of the road, was the basis of the criticism. The letter was interpreted by the committee as containing instructions to Shaw to guide him in a suggested conference with the judge. The attorneys involved contend that the objective in view was a solution of the problem that would be fair to all concerned.

WRIT BARS SALE OF MEMBERSHIPS BY PLENOCRATS

Federal Judge Charles E. Woodward yesterday signed a temporary injunction barring the sale of membership certificates or securities by the Universal Service association and the Universal Order of Plenocrats, 6 South Michigan avenue.

Complaints brought against the groups by the securities and exchange commission charged that they sold membership and securities on which subscribers were promised a 30 per cent return. The complaints charged the plenocrats always had operated at a deficit and always had been insolvent. Judge Woodward overruled defense arguments that there had been no proof of fraud and that the order was too broad.

Four individuals were named in the injunction decree. They are C. Franklin Davis, Harry N. Andreasen, Samuel R. Maxwell and Justus Chancellor.

Record Cotton Crop Estimate Boosted Again

A cotton crop of 18,746,000 bales, the largest on record, was forecast yesterday by the department of agriculture. This compared with an estimate of 18,243,000 bales a month ago, 12,399,000 bales as the final estimate for 1936, and a 1928-'32 average of 14,667,000 bales. The previous record yield was in 1926, when it aggregated 17,978,000 bales. The estimate failed to disturb the cotton market.

A new high yield of 264.6 pounds an acre was obtained this season, the department said. In 1936 the average was 197.6 pounds and the 1923-'32 average was 169.9 pounds.

Value Near High Point.

Although the department did not make an estimate on the value of this year's crop, the average price at which the cotton is being pledged to the government for loans indicates that it would return about $1,600,000,000 to farmers, making it the most valuable on record with the exception of the 1918 and 1919 crops. In 1919 the farm value on Dec. 1, as reported by the department of agriculture, was $2,020,000,000.

Better than normal weather conditions prevailed throughout the entire cotton growing season this year, and this, plus the extensive use of fertilizers, was said to account for the abnormally heavy yield per acre. Only 1.3 per cent of the 34,383,000 acres in cultivation on July 1 were estimated to have been abandoned.

The census bureau reported that 16,178,000 bales of cotton from the 1937 crop had been ginned up to Dec. 1, compared with 11,493,000 bales in 1936 and 9,357,000 bales in 1935.

Cotton Prices Firmer.

In the futures markets a little scattered early liquidation was absorbed by spot and commission houses and later there was buying on the strength in securities. Closing trades on futures on the Chicago Board of Trade were at net gains of .06 to .08 cent. Other American markets gained .06 to .11 cent a pound.

Spot cotton closed .10 cent a bale higher, with New Orleans and New York at 8.10 cents, and Galveston and Houston at 7.80 cents a pound.

The day's ranges of prices follow:

Chicago Board of Trade.

	Open.	High.	Low.	Close.	Prev. close
December	7.71	7.71	7.71	7.71	7.63
January	7.70	7.77	7.69	7.77	7.69
March	8.03	8.08	8.00	8.08	8.02
May	8.04	8.12	8.02	8.12	8.04
July	8.07	8.14	8.07	8.13	8.07
October	8.11	8.18	8.09	8.18	8.11

New Orleans Cotton Exchange.

	Open.	High.	Low.	Close.	Prev. close.
December	7.97	8.06	7.96	8.06	7.99
January	7.95	8.03	7.95	8.03	7.95
March	8.04	8.11	8.02	8.10	8.02
May	8.05	8.13	8.03	8.11	8.04
July	8.07	8.15	8.06	8.15	8.08
October	8.09	8.19	8.09	8.18	8.10

New York Cotton Exchange.

	Open.	High.	Low.	Close.	Prev. close.
December	7.78	7.91	7.78	7.89	7.82
January	7.84	7.93	7.82	7.93	7.82
March	7.89	7.98	7.88	7.98	7.87
May	7.92	8.03	7.91	8.02	7.93
July	7.96	8.05	7.96	8.04	7.97
October	8.03	8.10	8.02	8.10	8.04

Business Bits

Arthur E. Tatham, advertising manager of Bauer and Black, yesterday was elected president of the Chicago Federated Advertising club. He succeeds Kenneth Laird, vice president and director of advertising of the Waco Products company. Other officers elected were Elon G. Borton, advertising manager of the La Salle Extension university, first vice president; Miss Georgia Rawson, manager of the State Teachers' magazine, second vice president; Walter Painter, advertising service manager of Power Plant Engineering magazine, third vice president; M. Glenn Miller of M. Glenn Miller advertising agency, secretary, and Chester L. Price, public relations director of the City National Bank and Trust company, treasurer.

James R. Moriarty, who has been appointed assistant general passenger agent of the Santa Fe railroad, last night was honored at a testimonial dinner at the Hotel Sherman by 125 friends and associates engaged in railroad, bus, and steamship transportation.

Robert Anderson, of Hallgarten & Co., has been nominated for the presidency of the La Salle Street Cashiers. Harry A. Tromaine, of Harris, Burrows & Hicks, was named for vice president. The election will be held Jan. 18.

STOCK MARKET MAKES MOVE FOR HOUSE CLEANING

Order Control Study; Fee Boost Proposed.

New York, Dec. 8.—(AP)—Responding to "reform" pressure from Washington and the economic pressure of members' dwindling revenues the governing committee of the New York Stock exchange moved today to consider sweeping changes in administration and an increase in commissions. Charles R. Gay, president, was authorized to appoint a committee of nine to study "all aspects of a further development of the organization and administration of the exchange."

At the same time the governing committee received a report from the committee on quotations and commissions proposed an increase in commissions—the amount which members charge for buying and selling securities for customers—up to 11 per cent. It was announced this would be considered at a special meeting Dec. 15, together with a proposed amendment making the maximum increases 18 per cent.

Revealed by SEC Action.

That decided changes in stock exchange administration were under consideration came to light Nov. 23, when William O. Douglas, chairman of the Securities and Exchange commission, called on stock exchanges to clean house or face drastic federal regulation. Douglas proposed particularly that the exchange be administered by a salaried, expert, executive personnel rather than by member committees.

Gay gave no indication as to whom he would select for the committee authorized, but it was learned from usually well informed stock exchange sources that an important group among the membership was insistent on selection of a committee of outstanding persons representing the public and all important elements in the securities business. They were particularly insistent, it was said, upon a committee which would command public confidence. One prominent broker said that unless the committee selected met these requirements this so-called "liberal" group within the membership would select a "rump" committee of its own.

Proposed Fee Changes.

The report of the committee on quotations and commissions proposes a minimum commission of $3 instead of the present $1 minimum be charged the public and proposes a minimum monthly service charge of $2 on inactive accounts. It is understood that at present most member firms are charging the $3 minimum per transaction. Commission rates on transactions made for each other by members of the exchange would be increased by approximately 5 per cent, compared with 11 per cent for nonmembers. An unnamed member of the governing committee proposed an amendment to the report, recommending an increase of about 18 per cent in nonmember commissions.

The committee's report, in general, provides for a more graduated increase in nonmember commission rates, starting at 3 cents per $1 valuation of a stock, increasing 1 per cent per $1 up to $10, and then increasing 1 cent more for each additional $10 in price. At present there is little graduation in the scale of commissions.

CUMMINGS BALKS AT AUTO FINANCE TRUCE PROPOSAL

Washington, D. C., Dec. 8.—(AP)—Attorney General Cummings notified three major automobile companies and associated finance firms today that he would not consider any consent decree relating to company practices which the department contends are violations of the anti-trust laws. The companies had sought a compromise, Cummings said.

Cummings' refusal to accept any compromise offer was interpreted in informed quarters to mean that the department would continue presentation to a federal grand jury at Milwaukee, Wis., of its findings regarding the companies. The grand jury has been considering the cases since Sept. 23. It is in recess at present but will reconvene Monday.

The grand jury presentation followed a department investigation of alleged "dealer coercion" and other practices in connection with the financing of automobile purchases by financing companies affiliated with General Motors, Chrysler corporation, and the Ford Motor company.

EXPECT HEARING IN FEBRUARY ON CALUMET CANAL

Washington, D. C., Dec. 8.—(AP)—Representative Schulte [D., Ind.] said tonight he expected army engineers would hold a series of hearings early in February to determine advisability of approximately $7,000,000 in improvements to the Calumet ship canal.

The house rivers and harbors committee approved today a resolution directing the engineers to make a resurvey of the project.

The undertaking would include deepening of the canal to permit lake vessels to enter as far as Hammond, and provision for barge service from Hammond through Lake Calumet to the Illinois river and from there to the Mississippi.

Army engineers previously found tonnage insufficient to warant expenditures, Schulte said.

Livelier Trade Boosts Stocks on Wide Front

New York, Dec. 8.—[Special.]—A marked undercurrent of strength was evident in the stock market today, enabling the list to advance fractions to two points on a wide front in the face of rather extensive profit taking. Slightly larger gains were scored by a handful of preferred and inactive issues.

Trading interest showed a remarkable improvement over recent sessions, swelling volume for the day to 1,520,330 shares, compared with 970,000 shares the preceding session. The increased activity accompanying the advance cheered brokers, it was reported, in that it indicated a revival of interest.

The ability of many issues to move forward despite profit taking was considered among the trading element as an indication that the list was in a largely oversold condition.

Steels Active and Higher.

Steel shares were actively higher, led by United States Steel common and Bethlehem. The latter gained 1⅝ against "Big Steel's" ¾, but both attracted better support.

Railroad shares gave an improved performance, particularly in the early part of the session, when gains reaching a point or so were chalked up by favorite issues. Union Pacific spurted 3¼ points.

While early estimates of freight loadings for last week, indicating an increase over the preceding week but a rather severe drop from the corresponding week a year ago, tended to cool interest for carrier shares, rumors of an early "emergency" freight rate increase provided the impetus for their improved behaviors, according to observers.

Utility issues, which lately have been overshadowed by the activity in industrial shares, returned to some favor and scored modest gains.

Sears Moves Higher.

Sears Roebuck featured the merchandising group, adding 1⅝ points despite the drop in sales for the four weeks ended Dec. 3 as reported today.

Allied and du Pont were buoyant in the chemicals. Oils were not much changed. Farm equipments were mixed in a fractional range.

Coppers were led by Anaconda and Kennecott, each of which added almost one point. American Smelting, up 1½, International Nickel and Phelps Dodge followed their lead.

Chrysler shook off profit taking after reaching 57⅞ to close at 59⅜, near its high for the day, for a net increase of ¾. General Motors eased a fraction.

Rubbers improved fractions. Aviations, including Douglas, Boeing, and United Aircraft dropped.

SIGNS OF STEEL GAINS REPORTED BY IRON AGE

Despite a further decline of 2½ points in steel ingot production rate to 27½ per cent of capacity this week, there are increasing signs of an upturn which may not be fully apparent until after the December inventory period, the magazine Iron Age said yesterday.

"The usually sensitive scrap market is beginning to feel this change even without the stimulus of steel mill buying," the trade journal asserted. "Not only have declines been checked in most markets, but some advances have occurred, notably at Philadelphia, where export buying, coupled with some mill purchases, has brought a rise of 50 cents a ton."

Although genuine steel buying is slow, railroad orders have increased substantially in recent weeks, according to the magazine.

C. C. Bunker Is Appointed Field's Merchandise Chief

Frederick D. Corley, president of Marshall Field & Co., yesterday announced the appointment of Charles C. Bunker as general merchandise manager. Bunker, elected a vice president of the company in 1935, has been manager of all the company's retail activities in New York and other eastern cities for the last seventeen months. He will begin his new duties at the State street store next Monday. Bunker started to work for the company 39 years ago.

Everyday Economics

[Registered U. S. Patent Office.]

Inactive Gold.

Since December, 1936, the American treasury has maintained what it calls an "inactive" or "sterilized" gold fund. Into this fund has gone all the gold that has been shipped to this country in the last 12 months.

The fund was established to prevent heavy gold importations from causing an unhealthy enlargement in the credit base of the American banking system. At the time the fund was started the United States was getting gold from all principal countries and already held more than half of the world's total monetary supply of the metal. Believing that much of the gold would be withdrawn from the country later and to prevent an unwaranted expansion in bank credit, the treasury undertook to segregate and "sterilize" the new gold.

The method employed was to sell government bills in the open market in amounts equivalent to the gold imported, the theory of this operation being that the sale of the bills soaked up the potential credit made available by the importation of gold. In other words, the gold was prevented from increasing the excess reserves of the American banks. When the foreigners wanted it back, the treasury could retire its bills and again prevent the operation from causing any serious disturbance in the credit market.

At its peak the inactive gold fund reached more than a billion dollars. With the recent exports of gold it has declined. The treasury's recent "desterilization" of 300 millions of it reduced the total by that amount.

GIVE INDUSTRY A FAIR CHANCE, LEADERS PLEAD

Hold Forth Promise of Prosperity.

New York, Dec. 8.—(AP)—The National Association of Manufacturers today adopted a platform holding out a promise of ever widening prosperity for America provided industry is relieved of uncertainty and excessive restrictions of government.

After describing the things manufacturing could do for prosperity, the "platform for American industry for 1938" declared:

"Manufacturing cannot do these things as well as it should, and as well as it wants to, if it is shackled by restrictive legislation, burdened with excessive taxes, continually in doubt as to the nature and permanency of government policies, crippled by labor difficulties, and handicapped by inability to secure sufficient funds from investors.

Wants Only Natural Hazards.

"What this country needs is business confidence. Business will move forward, producing more goods, and therefore more jobs, if it is permitted to face the future with only the natural hazards of legitimate private competition."

Although the wording of the platform was restricted to general terms and did not mention specified legislation, it asked "freedom from federal control of prices, wages, and hours in manufacturing." Calling for "fair" taxes and the limitation of governmental regulation to the "elimination of abuses inimical to the public interest," the platform asserted "individuals and corporations will invest savings only if a reasonable profit can be anticipated by so doing."

Presents Labor Policies.

While apparently calling for modification of existing federal labor laws, the platform urges labor policies that will "provide for the free interchange of ideas between management and its employés on all matters of mutual interest, adequate opportunity for the consideration and adjustment of all complaints, maintenance of good working conditions, and fair wages to the work performed."

With respect to anti-monopoly laws, the manufacturers suggested the desirability of "coöperation with competitors within legal limits on a basis which will assist each unit in the industry to operate under high business standards and enable the industry as a whole to serve the public effectively and economically."

The platform sets forth an elaborate program for fighting depressions including resistance to price rises during periods of expansion, slashing of prices in periods of recession, leveling of seasonal employment variations, and avoidance of overcapitalization.

Opposes Child Labor.

The platform flat-footedly opposes child labor and sweatshops, recommending state and federal laws to prohibit the first and state laws against the second.

If industry's program is adopted, factories will prosper, the platform holds, and goes on:

"When factories prosper, America prospers. When factories prosper, the people move on to a higher and higher standard of living. There are no limits to this progress. Industry believes there are wide new horizons for the American people. It does not believe we have passed the last economic frontier. Never before were greater opportunities available to ambitious and energetic young people of any generation."

Meet "Road Closed" Signs.

But, the platform asserted, "manufacturers find 'road closed' signs erected at many points. They may be summarized as:

"1. Legislation which reduces incentive to invest funds.

"2. Continued uncertainty involving federal regulation of industry beyond the field of necessary public safeguards.

"3. Policies which have the effect of redistributing existing wealth and income instead of endeavoring to produce more national wealth and income.

"4. Taxes which are unduly burdensome both in amount and character; which make no allowance for previous losses when taxing profits, and discriminate against companies with widely fluctuating earnings; which penalize companies burdened with debts; which restrict the amounts spent for plant expansion and improvement.

"5. Continued unbalanced federal budget caused by excessive government spending.

Harmful Labor Legislation.

"6. Legislation which stimulates labor controversies or the threat of such controversies; which does not protect employés against any and all coercion; which is unfair to employers and under which only they can be guilty of 'unfair practices.'

"7. Tarif policies which increase imports of foreign goods competing with

[Continued on page 33, column 5.]

To Holders of American and Scottish Investment Company 5½% Debentures and of Certificates of Deposit therefor issued by First National Bank of Chicago, Depositary

Notice is hereby given that the Trustees for the benefit of creditors of American and Scottish Investment Company, under an Assignment or Deed of Trust dated as of March 31, 1933, have completed liquidation of the assets of the American and Scottish Investment Company and have authorized a final distribution of 1¼% on the principal amount of claims of general creditors, including the outstanding debentures. Information regarding action necessary to obtain this distribution may be secured from the office of the Secretary, 3109, One North La Salle Street, Chicago, Illinois, or from The First National Bank of Chicago, Paying Agent.

By order of the Trustees.
H. H. GAWTHORP, Secretary.
Chicago, Illinois. November 30, 1937.

Stocks, Bonds

New York Bonds.

New York, Dec. 8.—(AP)—A brisk forward movement in rail and utility loans enlivened the bond market today. The buying became general in late trading, and many issues within its sweep closed at the highest levels of the day. United States governments rose 1-32 to 12-32 of a point.

With transactions totaling $10,010,700, against $6,974,650 yesterday, it was the heaviest turnover since Nov. 19. Trading circles attributed the upswing to more favorable sentiment on the business outlook.

Some of the larger gains, running from 1 point more than 3 points, were made by Southern Railway 4s at 57, Southern Pacific 4½s at 67½, New York Central 5s at 78¾, M.-K.-T. at 50, Erie 5s at 50¾, Columbia Gas and Electric 5s at 96½, International Hydro-Electric 6s at 71½, and Illinois Central 4¾s at 42⅞.

Price trends were mixed in the foreign section. Italian loans lost ground. Some Brazilians improved.

Chicago Stocks.

Chicago stocks were higher yesterday in trading which totaled 30,000 shares against 18,000 on Tuesday. Of the 102 issues traded 40 advanced, 29 declined and 33 were unchanged. The averages showed a fractional increase.

Middle West was the most active issue traded, but closed unchanged at 6⅞ on a turnover of 2,200 shares. Marshall Field eased ⅛ to close at 10¼. Jarvis was up ½ to close at 20½ and Armour common, among the trade leaders, closed at 6⅜, down ⅛.

Sales were reported of shares of Illinois Central, Pennsylvania Railroad, and Standard Gas, all of which did not move on the Chicago exchange before the working out of an arrangement with the New York Stock exchange for the handling of odd lots.

Bank Stocks.

Chicago bank stocks were firm yesterday. First National rose $3 to $4 and Continental Illinois $2 to $3 in dealers' quotations. Harris Trust and National Builders were each quoted unchanged to $5 higher, and Northern Trust unchanged to $2 higher. Lake Shore Trust and Savings bank stock advanced $2. Chicago Title and Trust, however, was quoted $6 to $8 lower.

CHICAGO.

[Nominal quotations.]

	Yesterday. Bid.	Ask.	Tuesday. Bid.	Ask.
American National	170	185	170	190
Chicago Title	148	151	154	158
City National	100	105	100	105
Continental Illinois	87	89	85	88
First National	207	211	204	210
Harris Trust	270	280	270	285
Lake Shore Trust	50	55	48	53
Mercantile Trust	140	150	140	150
Merchandise	175	185	175	185
National Boulevard	170	180	175	185
National Builders	60	70	55	65
Northern Trust	512	517	510	520
Personal Loan	140	146	140	145
Terminal National	23	27	23	27

NEW YORK.

Bk of Am	41	43	First Natl	36½	38½
Bk of Man	22½	24	1st Natl	1775	1815
Bankers Tr	46	48	Guar Tr	224	229
Bklyn Tr	83	88	Irving Tr	11¼	12¼
CenHanBk	86	89	Mfrs Tr	35½	37½
Chase Nat	30	32	Do pfd	46	48
ChemBkTr	43	45	Natl City	27	28½
Comm'l	130	136	N Y Tr	96½	99½
ContBk&Tr	11¾	13¼	Public	29¼	30¾
CornExBk	48½	49½	TitleG&T	6	7
Empire Tr	22	23			

WHAT STOCKS DID

[Wednesday, Dec. 8, 1937.]

TRIBUNE AVERAGES.

	High.	Low.	Close.	Net chge.
25 railroads	25.60	25.01	25.28	+ .44
25 industrials	163.12	159.93	161.73	+1.55
50 stocks	94.40	92.47	93.50	+ .99

	High.	Low.	Close.
50 stocks 1 year ago	139.24	137.68	138.71
50 stocks 2 years ago	113.18	111.90	112.60

ASSOCIATED PRESS AVERAGES.

	30 indus.	15 rails.	15 utils.	60 stks.
Net change	+.7	+.6	+.8	+.7
Wednesday	66.1	22.5	34.8	47.2
Previous day	65.4	21.9	34.0	46.5
Month ago	67.2	23.5	35.9	48.3
Year ago	96.0	39.2	51.7	70.6
1937 high	101.6	49.5	54.0	75.3
1937 low	57.7	19.3	31.6	41.7
1936 high	99.3	43.5	53.7	72.8
1936 low	73.4	30.2	43.4	55.7
1932 low	17.5	8.7	23.9	16.9
1929 high	146.9	153.9	184.3	157.7
1927 low	51.6	95.3	61.8	61.8

DOW-JONES AVERAGES.

	High.	Low.	Close.	Net chge.
30 industrials	131.15	128.22	129.80	+1.49
20 rails	33.18	32.30	32.64	+ .63
20 utilities	22.76	22.16	22.52	+ .22
70 stocks	44.27	43.21	43.76	+ .57

ISSUES TRADED.

	Wednesday.	Tuesday.
Advances	504	341
Declines	172	275
Unchanged	174	185
Total issues	850	801
New 1937 highs	2	1
New 1937 lows	12	13

CHICAGO STOCKS AVERAGE.

	High.	Low.	Close.	Net chge.
20 stocks	11.18	11.01	11.06	+ .02

LONDON AVERAGES.

[London Financial Times.]

Industrials	117.1—.3
Rails	65.9+.2

PRODUCE MARKETS

EGGS — Fresh, 1 cent higher; receipts, 2,022 cases; refrigerators, unchanged to ½ cent higher. BUTTER—Unchanged; receipts, 7,554 tubs. LIVE POULTRY—Hens, ½ cent higher to unchanged; geese, unchanged to ½ cent higher; ducks, unchanged to 1 cent higher; receipts, 34 trucks. POTATOES—Steady; receipts, 101 cars; on team track, 295. MILK—Grade A, price paid producers, $2.35 per 100 pounds.

Wholesale Creamery Butter Prices

	Chicago Whole milk.	Chicago Centralized.	New York.	Boston.	Philadelphia.
93 score	40½	.....	41½	.....	41½
92 score	39½	.....	40½	41	41
91 score	38½	.....	39½	39	40
90 score	37	37½	37½	38	37½
89 score	34	34	36¼	.....	36½
88 score	33	.....	35	.....	35

Wholesale Cheese Prices.

	Chicago.	Boston.	New York.	Philadel.
Flats	....	18¾-19¼	18½-19¼	....
Twins	18¾-19	18½-19	....	....
S. dai.	19 -19¼	19½-20	18¾-19¾	19½-20
Y. Am.	....	19¾-20¼	19½-20	....
Lghns.	19 -19¼	....	....	19¾-20

United States Government Graded Eggs.

U. S. extras [large], white, loose 36c
U S extras [large], white, cartons 37c

Live Poultry

Broilers	24@26c	Legh'n hens	12@15c
Fryers	19@24c	Old roosters	15c
Springs	18½@22½c	Ducks	12@18c
Hens	14½@21c	Turkeys	15@20c
Geese	12@17½c		

Dressed Poultry.

Turkeys, young	26c	No. 2 turkeys	20c
Turkeys, old	22c	Geese	18c
Ducks	20c	Young hens	25c

Fresh Eggs.

Extra firsts	24c
Less than cars	24c
Fresh firsts, cars	23c
Less than cars	23c
Current receipts	22c
Dirties	17@19c
Checks	16@18c

Refrigerator Eggs.

Extras	19c	Dirties	16c
Firsts	18¼c	Checks	15c
Standards	18¼c		

Potatoes.

Michigan	$1.05 @$1.30
North Dakota	.80 @ 1.05
Wisconsin	1.05
Idaho	1.10 @ 1.45

Country Dressed Veal Carcasses.

[illegible]60 lbs.	9@9½c	90@100 lbs.	12@14c
[illegible]80 lbs	10@11c	100@120lbs.	14½@15c

NEW YORK STOCK TRANSACTIONS

Wednesday, December 8, 1937.
Shares sold today..............1,520,330
Year ago..............1,855,200

Wednesday, December 8, 1937.
Total sales 1937 to date......388,114,980
Total sales 1936 to date......462,225,615

[The figure in brackets after name of stock is annual dividend rate.]

A

1937 High.	1937 Low.	Description. div. rate, $s—	Sales in 100s.	Open.	High.	Low.	Close.	Net chge.
55	36	AbbottLab [1.60a]	1	37	37	37	37	+ ⅛
85	44	Acme Stl [4]	3	47¾	47½	47½	47½	+ 1¼
22⅞	7⅞	AdamsExp [.60g]	47	9⅝	10	9⅝	9⅞	....
28⅝	17½	Adams-Millis [2]	2	20¼	20⅜	20¼	20⅜	+ ¼
36	16½	Addressogr [1.40]	3	23¾	23⅞	23¾	23⅞	+ ⅝
80¼	44½	Air Reduction [1a]	15	51½	52½	51½	52½	+ ⅞
5¼	½	Air-Way El Appl.	6	1⅛	1¼	1⅛	1⅛	....
15⅝	8	Alaska Jun [.60a]	9	11½	11½	11¼	11½	— ⅝

C

1937 High.	1937 Low.	Description. div. rate, $s—	Sales in 100s.	Open.	High.	Low.	Close.	Net chge.
42⅞	23	Cont Ins [1.60a]	7	28½	29¾	28½	29¾	+ 1¼
3⅝	⅞	Cont Motors	11	1¼	1⅜	1¼	1¼	....
49	24	Cont Oil Del [1a]	34	31⅝	32⅝	30⅞	32⅛	+ 1⅛
35⅝	9⅛	Cont Steel [1a]	3	16⅝	17	16⅝	16¾	+ ¼
77	46¾	†Corn Exch [3]	.0.60	49	49	49	49	....
71¼	50½	Corn Products [3]	15	61	62¾	61	62¼	+ ⅝
10¼	3	Coty Inc	11	4⅛	4⅝	4⅛	4⅝	+ ⅛
56½	22½	Crane Co [1g]	14	28½	28⅞	28¼	28⅝	+ ⅛
37	21	Cream of Wh [2]	4	23	23	23	23	+ ¼
28⅞	7	Crosley Radio	3	8¼	8⅜	8¼	8⅜	+ ⅛
100⅞	28¼	Crown Ck & S [2]	36	33	34¼	32⅝	34	+ 2
25⅛	8¼	CrZellerbach [.50g]	20	12¼	12½	12¼	12⅜	+ ⅛

L–M

1937 High.	1937 Low.	Description. div. rate, $s—	Sales in 100s.	Open.	High.	Low.	Close.	Net chge.
75½	32	LoneStarCem [3a]	5	41¼	41¼	41	41	— ½
10⅝	2½	Long-Bell Lumb A	2	3⅝	3⅝	3⅝	3⅝	— ⅛
43⅜	18	Loose-WBis [1.60g]	6	19¼	19½	19¼	19½	+ ¼
110	101	†Do 5% pfd [5]	.0.10	103½	103½	103½	103½	+ 1½
28⅝	15⅞	Lorillard P [1.20]	14	17⅛	17⅛	16⅞	17	....
147⅞	125	†Do pfd [7]	....0.30	132½	132½	132½	132½	....
99	48½	Louis & Nash [6g]	3	51	53	51	51⅞	+ 1⅞
28⅞	14½	LouG&E A [1.50]	2	16½	16⅝	16½	16⅝	+ ⅝
41⅝	13½	Ludlum Steel [1]	11	18⅛	19½	18⅛	19	+ ⅞

M

1937 High.	1937 Low.	Description. div. rate, $s—	Sales in 100s.	Open.	High.	Low.	Close.	Net chge.
36	26⅝	MacAn&Forbes [2a]	1	31	31	31	31	+ 1
62⅛	18⅛	Mack Trucks [1a]	29	23	23	22½	22⅞	+ ⅛

P–R

1937 High.	1937 Low.	Description. div. rate, $s—	Sales in 100s.	Open.	High.	Low.	Close.	Net chge.
65½	43¼	Proct&Gam [2a]	7	45⅝	46½	45½	46⅝	+ ⅞
52⅝	30⅝	PubSvcNJ [2.60]	12	35¼	36⅛	35¼	36	+ ⅝
162⅛	132	Do8% pfd [8]	.0.10	140	140	140	140	+ 2
112¼	91	Do $5 pfd [5]	1	96	96	96	96	....
72⅛	25½	Pullman [1.50a]	45	34⅝	36	34¼	35⅛	+ ⅝
24⅝	8¾	Pure Oil [.25g]	68	12	12⅛	11⅝	12	....
107	85	Do 6% pfd [6]	1	95¼	95¼	95¼	95¼	+ 1¼
112¾	107½	†Do pfd [8] [*25-32]	....0.10	111*	111*	111*	111*	....
23¾	5⅝	Purity Bak [.60]	18	8	8	7⅞	7⅞	— ⅛

R

1937 High.	1937 Low.	Description. div. rate, $s—	Sales in 100s.	Open.	High.	Low.	Close.	Net chge.
12⅝	4⅜	RadioC ofA [.20g]	141	7⅛	7¼	7	7⅛	....
80	48¼	Radio cv pf [3.50]	9	51	53⅛	51	53⅛	+ 1⅞
115	96½	Do pfd B [5]	2	97	97	96½	96½	— ½
10⅛	2¼	Radio-Keith-Orph	14	5	5	4⅞	4⅞	— ⅛
25½	6	†RRSecIllCenStk	.0.50	8	8	8	8	+ ½
47	18½	Reading Co [2]	2	21⅝	22	21⅝	22	....
49	31	Do 1st pfd [2]	2	31	31	31	31	— 3
43⅜	23	Do 2d pfd [2]	4	23½	24⅝	23	24⅝	+ 1⅛
35½	9⅝	RelianceMf [.60a]	1	11½	11½	11½	11½	+ ¾
29⅛	8⅛	RemgRand [1.30g]	9	14⅞	15	14½	14½	— ⅛
9½	1⅝	Reo Motor Car	12	2½	2½	2⅜	2⅜	....
47¼	12¼	Repub Steel	227	19¼	19½	18⅞	19¼	+ ¼
124	69	Do cv pfd [6]	4	85	86⅞	85	86⅞	+ 3⅞
110¼	67	Do pfd A [6]	2	71	71	71	71	+ 1½
49⅝	9	Revere Cop & Br	22	15¼	15⅞	15⅛	15½	+ ¼
98	26½	Do A	1	32½	32½	32½	32½	+ ½
30⅝	12⅝	Reynolds Met [1]	11	17	17	16⅝	16⅝	— ⅝
112	80	Do pfd [5.50]	1	90⅛	90⅛	90⅛	90⅛	+ 9⅛
34¼	8	ReynoldsSpring [1]	15	9	9	8½	8½	— ½
58	40¼	ReynTobB [3.60g]	16	41	41⅝	40⅝	41⅜	+ ½
6½	4⅛	Richfield Oil	34	5⅛	5⅝	5⅛	5⅝	+ ½
31⅛	9	Ritter Dental [1]	1	10½	10½	10½	10½	— ⅜
86½	44¼	Roan-Ant C [2.96g]	4	49⅝	50½	49⅝	50½	+ ½
9⅝	1	Rutland R R pfd	1	3	3	3	3	+ ½

S

1937 High.	1937 Low.	Description. div. rate, $s—	Sales in 100s.	Open.	High.	Low.	Close.	Net chge.
46	21	SafewayStrs [2a]	16	23½	23½	23¾	23¾	— ½
113	100	†Do 7% pfd[7]	.0.10	103	103	103	103	— 1
65	26½	St Jos Lead [2a]	16	33½	34⅝	33¾	34½	+ 1½
4⅝	1	St L-San Fran	1	1½	1½	1½	1½	....
11⅛	1⅝	Do pfd	9	3⅜	3½	3⅜	3½	— ⅛

W

1937 High.	1937 Low.	Description. div. rate, $s—	Sales in 100s.	Open.	High.	Low.	Close.	Net chge.
123½	117¼	†Do 7% pf [7]	.0.10	118	118	118	118	— 1
30⅛	16	West Aut S [1.60]	4	17¼	17¼	17¼	17¼	+ ¼
23½	5½	West Md 2 pfd	1	8¾	8¾	8¾	8¾	— ¼
11¼	1½	West Pacific pfd	11	3	3⅛	2⅞	2⅞	....
83½	25⅛	West Un T [2.25g]	31	26⅜	27⅛	26¼	27	+ ¾
57¾	17¾	West A Br [1a]	26	26¾	27⅛	26⅛	26¾	+ ¼
167⅝	87⅛	West El & Mf [6g]	66	111	114½	110¼	111¾	+ ½
30⅝	10¾	West El Inst [1g]	1	16½	16½	16½	16½	+ ½
34⅞	23	Westv C pf [1.50]	2	24⅛	24¼	24⅛	24¼	+ ⅞
65	19	Wheeling Steel	14	26½	27½	26	27½	+ 1
90¾	60	Do pr pfd [5]	1	60	60	60	60	....
23½	14½	White SS D [1.20]	2	15⅛	15⅛	15	15	....
33⅜	6	White Motor	43	11⅛	11¼	10¾	11	— ⅛
46⅛	11	White Sew M pfd	2	15¾	16	15¾	16	+ ½
6¼	1¾	Wilcox O & Gas	9	2½	2¾	2½	2¾	+ ⅜
12	6¼	Willys Ov pf [.60]	1	6¾	6¾	6¾	6¾	+ ¼
12¼	4⅝	Wilson & Co [.50]	15	5⅞	5⅞	5¾	5¾	— ⅛
91¾	52	Do $6 pfd [6]	1	55⅛	55⅛	55⅛	55⅛	+ ⅛
65⅝	35	Wlwth F W [2.40]	22	38⅝	38⅝	38¼	38½	....
47	12	Worthtn P & M	16	18½	19¼	18½	19	+ ¼
112½	54½	Do pfd A	.......0.30	66	67	66	67	+ 4
40¾	34½	Do pr pfd [4.50]	1	40¼	40¼	40¼	40¼	+ ¼
76	58½	Wrigley W Jr [3a]	1	62	62	62	62	+ 1

Y

1937 High.	1937 Low.	Description. div. rate, $s—	Sales in 100s.	Open.	High.	Low.	Close.	Net chge.
37⅝	7½	Yell Tr & Coach	88	11¼	11⅝	11	11⅜	+ ½
142	85	†Do 7% pf [7]	.5.40	98	100	98	100	+ 5
46⅝	21	Yng Spg & W [3]	4	21½	22	21½	22	+ ½
101⅞	34⅛	*Yng S&T [3.75g]	69	40⅝	42	40½	41⅛	+ ¼

Z

1937 High.	1937 Low.	Description. div. rate, $s—	Sales in 100s.	Open.	High.	Low.	Close.	Net chge.
43¾	12	Zenith Radio [2g]	15	19	19⅛	19	19	....
9¼	2⅛	Zonite Products	71	3⅛	3⅜	3⅛	3⅛	+ ⅛

*Ex dividend. xr—Ex rights. a—Also extra or extras. b—1-10 share of $2 preference stock. d—1-25 share of $3 pfd stock. e—Paid last year. f—Payable in stock. g—Declared or paid so far this calendar year. h—Cash or stock. k—Accumulated div paid or declared so far this calendar year.

Sales to 11 a. m., 280,000; to 12 noon, 650,000; to 1 p. m., 880,000; to 2 p. m., 1,150,000; total sales, 1,520,330 shares.

WASHINGTON, D. C., Dec. 8.—[Special.]—Odd lot sales by dealers on Dec. 7 were 165,362 shares; purchases, 134,615 shares.

MONEY, GOLD, AND SILVER

NEW YORK, Dec. 8.—(AP)—Call money steady; 1% all day; prime commercial paper, 1%. Time loans steady: 60-90 days, 1¼%; 4-6 mos., 1½%; bankers' acceptances unchanged; rediscount rate, New York Reserve bank, 1%. Bar silver, 44¾c per ounce, unchanged.

Foreign Markets.

LONDON, Dec. 8.—(AP)—Money ½%. Discount rates: Short and three month bills, ⅞%. Bar silver, 18⅝d, up ⅛. [Sterling price equivalent to 41.90 cents.] Bar gold advanced 2 pence at 139s 11d. [Sterling price equivalent to $34.96.]

PARIS, Dec. 8.—(AP)—On the bourse, 3% rentes were quoted at 71f; 4½s "A," 75f 50c; 4½s, 1937, 102f 15c.

MONTREAL, Que., Dec. 8.—(AP)—Silver futures closed steady, 10 points up to 30 off. No sales. Bids: Dec., 41.80c; March, 41.10c; May, 41.00c.

Foreign Exchange.

[Quotations in American cents.]

	Dec. 8.	Dec. 7.	Wk. ago.	Yr. ago.
London	499.68¾	499.87½	498.87½	490.875
Paris	3.39¹¹⁄₁₆	3.39⅞	3.39	4.66⅞
Italy	5.26⅛	5.26⅛	5.26¼	5.26½
Belgium	16.99½	17.00	16.99½	16.92½
Switzerld.	23.13½	23.15	23.09½	22.99
Holland	55.60	55.65	55.53	54.46
Denmark	22.31	22.32	22.28	21.92
Sweden	25.75	25.76	25.73	25.52
Norway	25.11	25.12	25.07	24.67
Germany	40.32	40.32	40.41	40.24
†Do	21.45	21.70	21.05	......
‡Do	25.85	25.85	25.40	......
Australia	*18.96	*18.96	*18.91	*18.73
Poland	18.98	18.98	18.98	18.88
Greece	.91¾	.92¼	.92	.90½
Rumania	.76	.76	.76	.75
Jugo-Slav.	2.35	2.35	2.35	2.34
Czechoslo.	3.51¾	3.51¾	3.51¾	3.53½
Finland	2.21½	2.21	2.21	2.17
Canada	100.00	100.03⅛	100.03⅛	100.06¼
Argentina	29.45	29.45	29.45	29.05
Do ofc.	*33.30	*33.33	*33.23	......
Brazil	*5.65	*5.65	*5.65	*8.80¼
Hongkong	31.31	31.31	31.27	30.70
Shanghai	29.70	29.70	29.65	29.80
Japan	29.14	29.14	29.09	28.57
India	37.72	37.76	37.69	37.15
Chile	4.15	4.15	4.15	5.30
Singapore	58.70	58.75	58.60	57.70
Hungary	19.90	19.90	19.90	19.80
Mexico	27.80	27.80	27.80	27.88

*Nominal. †Registered. ‡Travel.

INVESTING COMPANIES

	Bid.	Ask.		Bid.	Ask.
AF2dInc	12.62	13.43	Mut Inv	10.95	11.97
Affil F In	4.42	4.86	Na Wi S	3.34	3.44
Amer H	18.25	20.00	Na Wi V	1.36	1.49
Am Bus	.72	.80	Natl Inv	5.29	5.54
Am Ins S	4.50	4.75	N E Fd	12.71	13.67
Brd St I	23.52	25.15	NY BTrS	2.75	....
Cen Sh T	20.27	21.79	NABTctfs	53.25	....
Com Inv	3.37	3.61	NAT '53	2.15	....
Corp Tr	2.28	....	Do '55	2.65	....
Do AA	2.18	....	Do '56	2.60	....
Do mod	2.69	....	Do '58	2.40	....
Do AcS	2.18	....	Qrly I S	11.01	12.06
Do A M	2.69	....	Rep T Sh	9.53	10.0[illegible]
Cum Tr	4.72	....	S A S Inc	9.61	10.47
Div Tr C	3.70	....	Sp Tr F	15.31	16.12
Do D	5.35	5.95	Sta St In	79.00	82.00
Div Shrs	1.26	1.36	SupA TA	3.06	....
Fid Fd I	18.69	20.12	Do AA	2.08	....
First BC	11.75	13.25	Do B	3.18	....
Fix TShA	9.42	....	Do BB	2.08	....
Do B	7.46	....	Do C	5.77	....
Fd In In	16.17	17.18	Do D	5.77	....
Fd T ShB	4.79	5.38	Spvsd Sh	9.57	10.40
Do B	4.37	....	Tr Std IC	2.34	....
Gen Capi	29.96	32.22	Do D	2.29	....
Gen In T	4.74	5.16	TrAm BB	.62	.70
Inc Inv	16.77	18.03	Tr Indus	.97	1.06
Maryl Fd	6.05	6.63	USELPA	13.75	13.87
Mass I T	20.09	21.32	Do B	2.00	2.10
			Do Vot	.92	1.00

Commodities

A further decline in the price of tin marked the quiet trading in commodities yesterday. Tin for immediate delivery fell ¼ of a cent a pound to 43¾ cents. The price fell ⅜ cent on the preceding day.

Trading in most other commodities was slow and price changes small. The Dow-Jones future index rose 0.32 to 53.82. The Associated Press index of 35 cash commodities climbed 0.01 to 75.79.

It was reported in trade quarters that big consumers of zinc are making more active inquiries for supplies. It is the first time in several months, it is said, that the big zinc consumers have shown any active interest in the market. Zinc was quoted yesterday at 5 cents a pound at East St. Louis.

Wool top prices advanced 0.04 to 0.15 of a cent a pound in the futures market yesterday. Wool tops for delivery in May closed at 82.2 cents a pound. Hides advanced 0.10 to 0.16 of a cent; the March delivery closed at 10.26 cents a pound.

Crude rubber futures rose 0.05 to 0.10 of a cent a pound, the March delivery closing at 15.51 cents.

FUTURES SUMMARY.

Chicago.

	Close Dec.8.	Close Dec.7.	*Season's range High.	Low.
Wheat, bu.	$0.94⅝	$0.93⅛	$1.32⅛	$0.85⅛
Corn, bu.	.57⅞	.57½	.81	.55⅝
Oats, bu.	.30⅝	.30½	.42¼	.28½
Rye, bu.	.70¾	.70⅝	.84	.63⅝
Soy beans,bu	.94	.93⅝	1.06¼	.93
Lard, lb.	.0907	.0897	.1210	.0862
Cotton, lb.	.0812	.0804	.1264	.0769
Butter, lb.	.33⅞	.33¾	.34½	.32¾
Eggs, doz.	.18½	.18	.22⅞	.17¼

New York.

Cocoa, lb.	.0571	.0571	.0764	.0545
Ctnsd oil, lb	.0710	.0708	.0888	.0517
Coffee,Rio,lb	.0396	.0406	.0705	.0395
Sugar, lb.	.0234	.0234	.0252	.0226
Rubber, lb.	.1563	.1558	.2037	.1427
Hides, lb.	.1055	.1045	.1855	.0875
Silk, lb.	1.47	1.46	1.65½	1.42
Copper, lb.	.0933	.0935	.1333	.0864
Lead, lb.	.0480	.0478	.0625	.0460
Tin, lb.	.4325	.4350	.5790	.4180
Zinc, lb.	.0480	.0480	.0720	.0475

*Since trading in the contract started. All prices are for May delivery except butter and eggs which are for December, and hides for June.

NEW YORK FUTURES.

[Yesterday's closing prices, in cents per pound unless otherwise stated.]

Cottonseed Oil.

Closed .03 cent higher to .03 cent lower. December, 7.16; January to April, 7.08; May and June, 7.10; July, 7.14. Sales, 105 lots.

Coffee.

Rio—Closed .10 cent lower. December, 4.66; March, 4.01; May, 3.96; July and September, 3.95; October, 3.96; December, 1938, 3.97. Sales, 1,500 bags.

Santos—Closed .06 to .10 cent lower. December, 6.25; March, 5.80; May to September, 5.83; December, 1938, 5.87. Sales, 22,000 bags.

Sugar.

Contract No. 3 [domestic].—Closed unchanged. January, 2.34; March, 2.33; May, 2.34; July and September, 2.35; December, 2.32. Sales, 4,900 tons.

Contract No. 4 [world].—Closed unchanged. January, 1.12½; March, 1.15; May, 1.17½; July, 1.18; January, 1939, 1.26; March, 1.27.

Wool Tops.

Closed 1.4 to 1.8 cents higher. May, 83.2; July, 83.5; October, 83.2.

Cocoa.

Closed unchanged to .01 cent higher. December, 5.54; March, 5.62; May, 5.71; July, 5.81; September, 5.90. Sales, 103 lots.

Rubber.

Closed .06 to .10 cent higher. December, 15.27; January, 15.36; February, 15.43; March, 15.51; April, 15.57; May, 15.63; June, 15.69; July, 15.75; August, 15.80; September, 15.85; October, 15.90; November, 15.95. Sales, 122 lots.

Hides.

Closed .10 to .16 cent higher. December, 10.00; March, 10.28; June, 10.55; September, 10.85; December, 1938; 11.15. Sales, 142 lots.

Silk.

Closed unchanged to .01 cent higher. December, $1.50; January, $1.49; February, $1.48½; March, $1.48; April and May, $1.47; June and July, $1.46. Sales, 800 bales.

Metals.

Copper—Closed .02 to .06 cent lower. December to May, 9.33; June, 9.32; July, 9.31; August to November, 9.30. Sales, 6 lots.

Lead—Closed unchanged to .12 cent higher. December, 4.82; January to November, 4.80. No sales.

Zinc—Closed unchanged. December to May, 4.80; June, 4.81; July, 4.82; August, 4.83; September, 4.84; October, 4.85; November, 4.86. No sales.

Tin [standard]—Closed .25 cent lower. December to November, 43.25. No sales.

Tin [straits]—Closed .25 cent lower. December to November, 43.75. Sales, 2 lots.

CHICAGO FUTURES.

CHICAGO BOARD OF TRADE.

Lard.

[Per 100 pounds.]

	Open.	High.	Low.	Close.	Prev. close.
Dec.	$8.55	$8.65	$8.55	$8.65	$8.55
Jan.	8.65	8.75	8.62	8.75	8.67
March	8.90	8.90	8.90	8.90	8.87
May	8.95	9.07	8.92	9.07	8.97
July	8.97	9.10	8.97	9.10	9.02

CHICAGO MERCANTILE EXCHANGE.

Butter.

[Cents per pound.]

Stor. stands—	Open.	High.	Low.	Close.	Prev. close.
December	33⅞	33⅞	33⅞	33⅞	33¾
January	33¼	33⅜	33¼	33¼	33¼
February	33¼	33¼	33	33⅛	33¼

Eggs.

[Cents per dozen.]

Refr. stands—	Open.	High.	Low.	Close.	Prev. close.
December	18⅝	18¾	18⅝	18⅝	18
January	18⅛	18⅜	18	18	17¾
Fresh graded firsts—					
February	20⅝	20⅝	20½	20½	20

CASH PRICES.

[Wholesale.]

Chicago.

	Dec. 8.	Dec. 7.
Butter, extra, 92 score	$ .39½	$ .39½
Cattle, tops, cwt.	15.25	15.50
Clear bellies, lb.	.12	.12
Corn, No. 2, yel., bu.	.56¼	.56
Eggs, extras, doz	.24	.23
Hides, hvy. packer, lb.	.14	.14
Hogs, tops, cwt.	8.50	8.60
Lard, cash, lb.	.0865	.0855
Do, leaf, lb.	.08¼	.08⅜
Do loose, lb.	.08¼	.08⅜
Oats, No. 2, white, bu.	.32⅞	.33
*Steel scrap, ton	12.50	12.50
Wheat, No. 2, hd., bu.	1.03⅛	1.02¼

*Average price Chicago and Pittsburgh.

New York.

[Prices per pound.]

Antimony, Amer.	$ .14½	$ .14½
Coffee, No. 7 Rio	.06⅝	.06⅝
Do No. 4 Santos	.08⅝	.08⅝
Copper, electrolytic	.10¾	.10¾
Do export	.1038	.1038
Cotton, mid., upland	.0808	.0797
Rubber, sh. smoked rib	.1528	.1521
Silk, Jap, cr. db., extr	1.60½	1.60½
Sugar, raw, 96 duty pd.	.0328	.0335
Do refined	.0485	.0485
Tin	.43¾	.44
Wool, standard tops	.87½	.86½

Other Markets.

Flour, std. pats, bbl., Mpls.	$ 5.70	$ 5.55
Lead, lb., E. St. L.	.0485	.0485
Zinc, lb., E. St. L.	.05	.05

COMMODITY INDEX.

Associated Press weighted wholesale price index of 35 commodities:

Yes'd'y.	Prev. day.	Wk. ago.	Mo. ago.	Yr. ago.
75.79	75.78	75.62	78.35	85.99

Range of recent years:

	1937.	1936.	1935.	'33-'34.
High	98.14	89.22	78.68	74.94
Low	75.62	71.31	71.84	41.44

[1926 average equals 100.]

The Dow-Jones commodity futures index closed at 53.82, up .32.

U. S. TREASURY

[Chicago Tribune Press Service.]

WASHINGTON, D. C., Dec. 8.—The following is a statement of the condition of the United States treasury on Dec. 6, 1937:

Income to date this year	$ 2,489,971,000
Income to date last year	1,708,503,900
Increase	$ 781,467,300
Army	$ 179,485,600
Navy	236,100,600
Veterans' costs to date	265,047,200
Agricultural aid	121,132,400
Relief	1,952,500
Public works and work relief	753,670,500
Aid to home owners	108,265,000
Deficit this year	771,147,000
Deficit last year	1,275,184,200
Decrease	$ 504,037,200
Balance general fund today	$ 2,703,202,900
Balance previous day	2,692,290,500
Increase	$ 10,912,400
Public debt this date	$37,160,081,500
Inactive gold	1,237,576,100

LAUD NAVY PIER AS MAGNET FOR BIG CONVENTIONS

Auto Parts Exhibitors to Return Here in '38.

Chicago's prospects for increasing its prestige as a convention center were brightened yesterday when Bert G. Close, president of the Motor and Equipment Manufacturers' association, announced at a luncheon given by Mayor Kelly at the Blackstone hotel that the Automotive Service Industries show will be held on Navy Pier in 1938.

The 1937 show, which is sponsored by the manufacturers and by the Motor and Equipment Wholesalers and the National Standard Parts associations, is now being held at the big exhibition hall—the first since improvements were completed.

"Breaking all precedent in our particular industry, our three associations have unanimously agreed to hold our exposition at Navy pier again a year from now," Close said. "The great improvements made on the pier have made it the greatest exposition center in the country.

Expect Others to Follow.

"There is no doubt that other great trade shows that have never met here will pick Chicago because of the advantage of the huge exhibition space."

Mayor Kelly, in thanking the officers and directors of the three organizations for deciding to come back to Chicago, said the example undoubtedly will be followed by other associations that require a great deal of floor space.

"The return of this group here again next year is bound to mean millions of dollars worth of additional convention business for Chicago," said William J. Hennessy, convention manager of the Chicago Association of Commerce. "Navy Pier this week has proved its value as a great exposition hall."

Increased Business Predicted.

"Already our convention business is enriching Chicago by at least $50,000,000 yearly, and with several great trade shows to add to our present list, it may mean the doubling of that figure."

Officials of the groups now meeting here said yesterday that more than 20,000 trade executives have visited the show, since it opened Monday. It has 380 exhibitors with four miles of displays.

CASH GRAIN

Official receipts of grain at Chicago Wednesday: Wheat, 5 cars; corn, 114 cars; oats, 22 cars; barley, 9 cars; soy beans, 6 cars. Range of cash grain prices per bushel in leading markets:

WHEAT.

No.	Chicago.	Kansas City.	St. Louis.
2 red...	....	94¼@98¼	97½
3 red...	....	91¼@96¼	95
4 red...	....	86¾@89	90 @93½
2 hd....	1.00	97¼	....
3 hd....	97½	92½@96½	....
4 hd....	....	91½@94	94¾

[illegible]

CHICAGO LIVE STOCK

[illegible]

BOARD OF TRADE STOCKS.

[illegible]

NEW YORK CURB TRANSACTIONS

Wednesday, December 8, 1937.

[illegible]

Sales, thous.		High.	Low.	Close.	Net chge.
6	TexElS 5s '60 ..	96⅞	96⅝	96⅞	+ ⅝
10	TexP&L 5s '56 ..	102⅜	102¼	102⅜	....
1	TideWP 5s '79A.	84⅝	84⅝	84⅝	– ⅛
9	TolEd 5s '62 ..	108⅛	108⅛	108⅛	....
4	TwCRT 5½s'52A	64¾	63½	64¾	+ 1¼
2	†UCo 6s'50 4thST	38½	38½	38½	+ ½
1	UnitL&P 6½s '74	71¾	71¾	71¾	+ 1¾
16	do 6s '75	67¼	66¼	67¼	+ ¾
3	UnitL&R 5½s '52	76½	76½	76½	+ ½
2	UtahP&L6s2022A	76¾	76¾	76¾	+ ¾
3	do 4½s '44	84¾	84¾	84¾	+ ¼
1	VirgPS 5½s'46A.	90	90	90	– ½
14	†Wald-Ast 5s '54	17	16½	16½	– ½
2	WashGLt 5s '58.	105½	105	105½	....
3	WashWP 5s '60.	105⅝	105¼	105⅝	....
5	WestPa 5s 2030.	98	97½	98	+ 2
11	WestTUt 5s '57A	87¼	86¼	87¼	+ 1
19	WNGE 5½s '55A.	105	104¾	104¾	– ¼
1	WisML&P 5s '44.	105½	105½	105½	....
6	†WisP&L 4s '66A	92	91¼	92	+ 1
9	CaucaVal 7s '48.	6¼	6¼	6¼	– ⅝
1	CentBG 6s '51B.	27	27	27	+ 2½
1	§ChileMB 6s '31	13½	13½	13½	+ ½
1	FirstBGlW 7s '57	95	95	95	+ 2
8	GerCMun 7s '47.	20⅛	20⅛	20⅛	– ⅜
3	Rio de J 6½s '59	11½	11¼	11½	+ ¼
1	RuhrHus 6½s '58	20½	20½	20½	– ¾
7	Russ 6½s NC '19	¾	¾	¾	....
1	Unit Ind 6½s '41	23⅝	23⅝	23⅝	+ ⅛
1	do 6s '45	23½	23½	23½	– ¼

†Officially listed on application by the corporation. *Ex-dividend. xr—Ex-rights. ur—Under rule. ww—With warants. xw—Without warants. war—Warants. §Matured bonds; negotiability impaired pending investigation.

PRIMARY GRAIN MOVEMENT.

Receipts—	Wheat, bu.	Corn, bu.	Oats, bu.
Wednesday .	291,000	951,000	143,000
Week ago .	325,000	1,208,000	164,000
Year ago ..	329,000	741,000	142,000
1935	365,000	398,000	130,000
Shipments—			
Wednesday .	442,000	457,000	231,000
Week ago ..	1,697,000	784,000	306,000
Year ago ..	586,000	297,000	341,000
1935	236,000	460,000	288,000

GIVE INDUSTRY A FAIR CHANCE, LEADERS PLEAD

'Platform' Holds Promise of Prosperity.

[Continued from page 31, column 8.]

domestic industry and labor, by extending the benefits of reciprocal tarif provisions to those not parties to the agreements, giving the benefits and getting nothing in return. Adequate tarif protection is vital to American labor; American manufacturers offer their coöperation in the endeavor to secure such protection.

"8. Increasing government competition with private enterprise.

"9. Increasing centralization of economic and legislative power in the hands of the federal government."

Speakers Are Optimistic.

The platform was adopted after a day in which delegates and visitors to the annual convention at the Waldorf-Astoria had heard increasingly optimistic discussion of expectations of industry in the near future.

Sir Wilmott Lewis, Washington correspondent on the London Times, saw development of business and industry between nations by trade agreements a hopeful sign of peace.

L. J. Taber, master of the national grange, called for close coöperation between four elements of the population—farmer, industry, labor, and the consumer.

W. W. Shoemaker, vice president of Armour & Co., saw a developing coöperation between agriculture and labor for mutual benefit.

Sumner H. Slighter, Harvard graduate school of business professor, said recurring "recessions" or "turndowns" could be expected, but added it was possible for business to prepare for them. He outlined ways in which it could be done, and advocated unemployment reserves to keep up consumer purchasing power during depressions.

Promise Scientific Progress.

Dr. Karl T. Compton, president of the Massachusetts Institute of Technology; Dr. Edward Ray Weidlein, president of the American Chemical society, and Dr. Robert Andrews Millikan, president of the California Institute of Technology, put together parts of a limitless vista of future scientific and technological advances in industry.

Dr. Victor G. Heiser, author of "An American Doctor's Odyssey," told how workers could be made happier and more efficient by proper medical supervision of working conditions, and immediately afterward Frank Punell of the Youngstown Sheet and Tube company, chairman of the industrial working conditions committee, promised the recommendations would be put into practice.

BOARD OF TRADE SALES.

[On Dec. 7, in thousands of bushels.]

	Dec.	May.	July.	Total.
Wheat	1,545	16,868	2,126	20,539
Corn	821	2,162	327	3,310
Oats	91	172	9	272
Rye	71	310	20	401
Soy beans .	7	7	...	14

Grand total, 24,536.

Open Grain Trades.

	Dec.	May.	July.	Total.
Wheat	16,021	68,334	17,607	101,967
Corn	8,312	26,177	11,222	45,711
Oats.	3,628	19,535	879	24,042
Rye	743	2,886	375	4,004
Soy beans ..	648	1,189	...	1,837

Grand total, 177,561.

NAVAL STORES.

SAVANNAH, Ga., Dec. 8.—(AP)—TURPENTINE—Firm; 26c per gal; sales, 64 casks; receipts, 395; shipments, 41c; stock, 38,480. ROSIN—Firm; sales, 649 lots of 280 lbs; receipts, 1,160; shipments, 160; stock, 85,888. Quote: B, $4.40; D, $4.45; E, $4.50; F, $5; G, $5.10; H, $5.25; I, $5.30; K, $5.45; M, $5.75; N, $5.90; WG, $6.50; WW and X, $6.85.

CHICAGO STOCKS

Wednesday, December 8, 1937.

[illegible]

a—Also extra or extras. d—Declared or paid so far this calendar year. h—Cash or stock. k—Accumulated dividend paid or declared this calendar year.

GRAIN IN OTHER MARKETS

[illegible]

		May Flaxseed.			
Mpls.	1.97	1.98	1.97	1.98	1.97½
Dul.	1.97	1.97	1.97	1.97	2.00
		July Flaxseed.			
Mpls.	1.99½	1.99½	1.99½	1.99½	1.99

*Durum. †Exchange, $5.00; Tuesday, $5.00.

FRUITS AND VEGETABLES

Wholesale prices in less than car lots in Chicago, as reported by the bureau of agricultural economics:

Apples, bu, Ill	$0.50 to	$1.40
Beans, string, bu, Ill	1.25 to	3.00
Beets, bunch, Ill	.45 to	.60
Cabbage, crate, Wisconsin	.50 to	1.00
Carrots, bu	.35 to	.60
Cauliflower, crate, Long Isl.	1.25 to	1.35
Celery, square crate, Mich	.25 to	.90
Cucumbers, hothouse, bu, Ill.	2.00 to	2.50
Lettuce, lef, bu, Ill	.25 to	.30
Do head, crate, California	1.00 to	3.00
Lemons, box, California	4.10 to	6.80
Mushrooms, 1 lb ct, Ill-Mich	.15 to	.25
Onions, yel, 50 lb sack, Ill	1.07 to	1.12½
Oranges, box, California	2.20 to	4.05
Parsley, ½ crate, Texas	1.50 to	1.75
Peas, hampers, California	1.75 to	3.00
Peppers, hamper	3.50 to	4.00
Radishes, dozen bunches	.25 to	.40
Spinach, bu, Texas	.65 to	1.25
Sweet potatoes	.50 to	1.25
Tomatoes, hothouse, 8 lb basket, Ill-Ind	1.35 to	1.65
Turnips, bu, Ill	.60 to	.75

HAY MARKET.

	No. 1.	No. 2.	No. 3.
Timothy, rail	$16@17	$14@16	$11@12
Do truck	14@15	12@13	9@11
Alfalfa, rail	20@25	14@19	12@14

Oats and wheat straw, rail, $7.00@8.00; truck, $7.00@8.00. Rye straw, rail, $10.00@11.00; truck, $8.00@9.00. March hay, rail, $7.00@9.00; truck, $7.00@9.00. Receipts, 14 cars timothy, 3 cars rye straw.

OFFICIAL WEATHER FORECAST

The official forecast for today and tomorrow and yesterday's table of records follow:

WISCONSIN: Partly cloudy, snow flurries in northeast, slightly colder in extreme east and extreme north Thursday; Friday generally fair and continued cold.

INDIANA: Generally fair Thursday and probably Friday; continued cold.

OHIO: Partly cloudy and continued cold Thursday and Friday; occasional snow flurries in north.

LOWER MICHIGAN: Local snows, colder in west and north Thursday; Friday partly cloudy, probably snow in extreme west and extreme north; continued cold.

UPPER MICHIGAN: Mostly cloudy, local snows, somewhat colder Thursday; Friday partly cloudy and continued cold.

MISSOURI: Fair and continued cold Thursday; Friday increasing cloudiness and not quite so cold.

IOWA: Generally fair and continued cold Thursday; Friday considerable cloudiness, not quite so cold in west.

MINNESOTA: Generally fair and continued cold Thursday, with colder in northeast; probably fair Friday, continued cold.

NORTH DAKOTA: Generally fair and continued cold Thursday and probably Friday.

SOUTH DAKOTA: Generally fair and continued cold Thursday; Friday mostly cloudy, not so cold in central and west.

NEBRASKA: Generally fair Thursday, not quite so cold in northwest and extreme west; considerable cloudiness and not so cold Friday.

KANSAS: Generally fair, not quite so cold in west Thursday; Friday mostly cloudy, probably snow in central and west, not so cold.

Place of observation. State of weather. Dec. 8, 6:30 p. m. Central standard time.	Direction of wind.	Temp. 6:30 p. m.	Highest today..	Lowest last night	Precipitation last 24 hours....
East central states—					
Alpena, snow	N.W.	18	26	24	.04
Cairo, clear	N.W.	20	28	22	.04
Chicago, cloudy	W.	11	17	17	.01
Cincinnati, clear	S.W.	14	28	20	.02
Cleveland, clear	S.W.	12	30	20	.06
Detroit, clear	S.W.	10	24	18	.01
[illegible]					
Moorhead, cloudy	N.W.	2	4	– 6	.01
North Platte, cloudy	N.	8	12	0	...
Oklahoma City, clear	N.	20	24	20	...
Omaha, clear	N.W.	8	10	0	...
Rapid City, clear	N.	– 2	4	– 4	...
Sioux City, clear	N.W.	4	6	– 2	...
St. Louis, clear	W.	16	18	12	...
Springfield, Mo., clear	W.	12	14	12	...
Wichita, clear	N.W.	16	18	10	...
Williston, clear	N.W.	– 8	– 2	–14	.02
[illegible]					
Seattle, clear	N.	44	48	36	...
Spokane, clear	N.E.	28	28	24	...
Walla Walla, clear	W.	28	28	26	...
Yuma, cloudy	N.E.	64	72	44	...
Canadian—					
Battleford, clear	W.	–24	–18	–34	...
Calgary, cloudy	S.	–6	–4	–12	...
Edmonton, clear	S.	–18	–12	–20	...
Medicine Hat, clear	N.E.	–10	–4	–12	...
Minnedosa, clear	N.W.	–4	–2	–14	...
Montreal, clear	W.	24	28	22	.16
Quebec, cloudy	S.W.	28	28	24	.06
Qu' Appelle, clear	N.W.	–14	–4	–12	...
The Pas, clear	N.W.	–16	–10	–16	...
Toronto, cloudy	S.W.	24	30	20	...
White River, snow	W.	26	8	2	.26
Winnipeg, cloudy	N.W.	–4	–2	–10	...

BOARD OF TRADE GRAIN FUTURES

[Prices, Dec. 8, 1937, in dollars per bushel.]

	Open.		High.	Low.	Close.		Prev. close.		Year ago.		Season's range High.	Season's range Low.
Wheat.												
December ...	.95⅛-	.95¼	.97¾	.94⅞	.97½-	.97¾	.95⅞-	.95¾	1.28	-1.28⅛	1.31½	.84⅛
May	.92¾-	.92¼	.94½	.92¼	.94½-	.94¼	.93¼-	.93⅛	1.24⅛	-1.24	1.32⅛	.85⅛
July	.86⅝-	.86¼	.88¼	.86⅛	.88⅛-	.88¼	.86⅞-	.86¾	1.10	-1.09¾	1.05⅝	.81¼
Corn.												
December ...	.54¼-	.54⅛	.54¾	.53⅞	.54¼-	.54⅜		.54¼	1.09½	-1.09⅝	.86½	.51¾
May	.57½-	.57¾	.58⅜	.57½	.57¾-	.57⅞	.57½-	.57⅝	1.04⅜	-1.04½	.81	.55⅜
July		.58¾	.59	.58½	.58⅝-	.58¾		.58⅝	1.00⅛	-1.00⅝	.66¾	.56½
Oats.												
December ...	.31¼-	.31⅜	.31⅜	.31¼		.31⅜		.31⅜	.49¼-	.49⅜	.42⅛	.27⅝
May	.30⅜-	.30½	.30⅝	.30⅜		.30⅝		.30½	.49¼-	.49⅛	.42¼	.28½
July		.29¼	.29½	.29¼		.29½		.29⅜		.44⅝	.32⅝	.28
Rye.												
December ...		.69	.69¼	.68⅞		.68⅞		.68½		1.01⅛	.96	.63⅝
May		.69¾	.70⅞	.69¼		.70⅜		.70⅜		.99	.84	.63⅝
July		.64⅝	.66¾	.64⅝		.66⅝		.65¼		.93½	.70¾	.62
Soy Beans.												
December ...		.92¾	.92¾	.92¾		.92¾		.92¼		1.42¾	1.26	.90½
May		.94	.94	.94		.94		.93⅝		1.43½	1.06½	[illegible]

WHEAT LEADS GRAIN PRICES TO HIGHER LEVELS

Export Business Helps to Strengthen Market.

CHICAGO GRAIN FUTURES

Closing prices on the May delivery of principal grains on the Chicago Board of Trade yesterday:

	Yesterday.	Tuesday.	Yr. ago.
Wheat	$ .94⅜	$ .93⅛	$1.24⅛
Corn	.57⅞	.57½	1.04½
Oats	.30⅝	.30½	.49¼
Rye	.70¾	.70⅜	.99
Soy beans	.94	.93⅝	1.43½

Grain markets turned upward yesterday, after an easy start due to Liverpool weakness, with wheat in the lead. Reports indicating a fair export business in American hard winter wheat at the Gulf, firmness in securities and commodity markets, and buying of December contracts attributed to cash interests and shorts, lifted prices 2⅛ to 2⅞ cents from the low point.

Net gains for the day were 1¼ to 1⅞ cents a bushel. December gained the most, closing 3¼ cents above the May option, widest difference of the season.

Corn Exports Reported.

Reports indicating 1,250,000 bushels or more corn had been sold for export and removal of hedges against this grain gave corn considerable resistance to selling pressure. The December future receded sharply at one time on reports indicating heavy deliveries of cash grain would be made later in the day. After the close, 1,539,000 bushels of cash corn were tendered on December contracts. Futures closed ⅛ to ⅜ cent a bushel higher. In the sample market prices were ¼ to ½ cent higher relative to December.

Price changes in oats, rye, and soy beans were largely confined to small fractions of a cent a bushel.

Record Acreage Seeded.

A record winter wheat acreage was seeded this fall for the crop of 1938, Nat C. Murray, statistician, estimated yesterday in his report to Clement, Curtis & Co. A total of 57,530,000 acres was seeded, he said, compared with the previous record of 57,187,000 acres in the preceding season and a ten year average of 45,636,000 acres.

The condition of winter wheat on Dec. 1 as given by Murray was 77.8 per cent of normal, compared with 75.8 per cent a year ago and a 1923-'32 average of 82.4 per cent.

Day By Day Story *of the* Experimental Farms

By Frank Ridgway

Flora of Chicagoland—Osage Orange.

Dec. 8, 1937.

Twenty-one bushels of hedge apples are drying in a fruit cellar at the Tribune's Wheaton farm. They were picked up along some old hedge rows that formerly served as fences. Seeds of the big green apples, also commonly called osage oranges, are to be planted next spring in an attempt to grow some of the trees for landscaping, for wind breaks, and to serve as sound mufflers near houses located close to highways.

Osage orange tree with hedge apples.

The hedge apple formerly was common on midwestern farms, but many of the trees have been destroyed in recent years. The labor required to keep thorny hedge fences trimmed so that the trees do not grow too tall and rank and push their roots too far into cultivated fields has made impractical the old-time living fence that stretched across miles of prairie lands. Most farmers have taken their tractors and literally pulled such fences up by the roots.

Little Previous Success.

Men at the farm have tried in years past to grow hedge apples from seeds, but with little success. They have planted the apples in the fall and have failed to get any sprouts the next spring. They have tried cutting them open and planting the halves, but have had no luck. They have left the apples on the ground over winter, attempting to follow nature's planting plan, but in vain.

This year the workers will try some new scheme. They will allow the hedge apples to dry out in the cellar and then remove the seeds from part of them. The seeds will be put away in a dry place to be planted next spring. Some of the apples will be planted whole after they have remained dry over winter. Others will be thrown out on the ground next spring to see if the seeds will sprout. Some of the seeds will be planted soon in the open ground where they will be subjected to freezing and thawing during the winter.

In Mulberry Family.

The hedge apple is a member of the mulberry family and is one of that group of trees whose male and female flowers are borne on different trees. This accounts for the fact that not all the trees bear fruit. The female trees will produce apples whether or not they are fertilized, but the fruit will contain no seeds unless there are male trees growing near enough for the pollen to come in contact with the pistillate flowers.

Hedge apple trees appear to be free from attacks of blight and insects. Many of those scattered about the farm are old, but they are strong.

Farm Lands

Florida.

LITTLE FARM—NEW COTTAGE; LOT 200 x125; raise chickens, fruit, veg.; no taxes; enjoy sunshine, bathing, boating, fishing, hunting; $595. Address O C 413, Tribune.

Illinois.

IDEAL WORKING MAN'S FARM—NEARLY 4 acres; combination small new house, garage, electricity, on main paved highway; north of 147th-st., near Cicero-av. Price $1,500; $300 cash, $18 month. ADDRESS E N 561, TRIBUNE.

ANY SIZE FARM—GOOD FOR HOME OR investment; sev. in Kane Co. Write or see H. C. Dimond, 323 South-av., Aurora, Ill.

Michigan.

80 A.—6 MI. CITY; CLRD., CLAY LOAM; 6 rm. hse., barn; $3,500; $500 cash, $150 yr. [illegible] TINNEY CO., FREMONT, MICH.

GOOD 80 A.—1½ MI. TOWN, SO. MICH.; good bldgs.; elec. furnaces; timb.; fruits; $2,800, $800 dn. Roessler, 140 S. Dearborn.

40 A.—1⅛ MI. TWN.; CRK.; BLDGS.; $1,235, $125 dn., $15 mo. Evans, Fremont, Mich.

FREE LIST FARM BARGS.—S. W. MICH.; all kinds. Interstate Farms, 35 S. Dearborn.

Wisconsin.

— SPECIAL SALE OF RAILROAD LANDS — 100,000 acres in heart of Upper Wisconsin. Only $4 to $5 per acre for good farm land. ¼ cash balance long time. Clay loam soil, unequaled for dairying, all live stock, clover, grains. Good roads water towns and markets. Fine fishing and hunting. Send for Booklet 5. R. S. Claar, Land Dept. Soo Line Railway, Minneapolis, Minnesota.

Miscellaneous.

BIG WINTER FARM CATALOG FREE—[illegible] choice bargains. United Farm Agency, Dept. E, 30 N. La Salle, Ran. 7113.

Wisconsin Steel Company's Modernized Plant Opened

The modernized South Chicago plant of the Wisconsin Steel company, subsidiary of the International Harvester company, was placed in operation yesterday when officials of the parent organization inspected improvements installed during the last eighteen months at a cost of $6,000,000. William H. Roe, who thirty-four years ago rolled the first steel ingot in the plant and who last September rolled the first ingot in the modernized plant, was a guest of honor at the opening.

WANT AD INDEX

	Page.	Col.
Apartments—See To Rent.		
Auction Sales	36	3
Automobiles—		
Used Automobiles—For Sale	37	1
Trucks	37	7
Wanted	37	7
To Exchange	37	8
Loans	37	7
Tires	37	8
Credits	37	8
Auto House Trailers	37	8
Barter and Exchange	36	3
Bar and Store Fixtures	35	8
Bicycles and Motorcycles	37	8
Board and Lodging	35	4
Boats, Yachts, Etc.	37	8
Books and Magazines	34	1
Building Material [Paints, etc.]	35	8
Business Opportunities—		
Businesses For Sale	36	8
Partnerships and Investments	36	8
Distributors	36	8
Concessions, Locations and Leases	36	8
Business Equipment	36	8
Wanted	36	8
Business Personals	35	2
Business Directory	36	3
Cemeteries	20	7
Chrstmas Suggestions	37	8
Clothing, Furs, Etc.	36	3
Coal and Wood	36	8
Collections	34	7
Dancing Schools	34	1
Death Notices	20	7
Dogs, Cats, and Pets	34	7
Dressmaking and Millinery Schools	35	2
Employment Agencies—Men	34	6
Employment Agencies—Women	35	1
Financial Service	36	5
Furniture	36	6
Help Wanted—Men	34	3
Help Wanted—Women	34	8
Help Wanted—Women	35	1
Hotels and Apartment Hotels	35	4
Home Furnishings and Furniture	36	6
Home Furnishings Wanted	36	7
Household Appliances	36	7
Houses—See Real Estate and To Rent.		
Jewelry, Old Gold, Etc.	36	3
Legal Notices	36	7
Loans—Personal and Business	36	4
Lost and Found	35	2
Machinery and Equipment	34	7
Mortgages [See Real Estate Loans]	36	3
Moving, Storage [See Bus. Direc.]	36	3
Motorcycles and Bicycles	37	8
Musical Instruments	35	8
Office Furniture and Devices	35	8
Personal	35	2
Pianos [See Musical Instruments]	35	8
Piano Tuning [See Bus. Direc.]	36	3
Printing Machinery and Supplies	34	7
Radios, Supplies and Service	35	8
Real Estate—		
Apartment Buildings	36	1
Business Property	36	1
Houses	36	1
Vacant	36	1
Suburban	36	1
Acre Property	36	2
Other Cities	36	2
Resorts	36	2
Farm Lands	33	7
Industrial Property	35	8
Wanted	36	2
Loans, Mortgages	36	3
Scales	35	2
Sewing Machines	34	1
Situations Wanted	34	2
Sporting Goods	36	5
Stocks and Bonds	36	3
Store and Bar Fixtures	35	8
Stoves [See Household Appliances]	36	7
To Rent—		
Rooms	35	3
Houses [City and Suburban]	35	5
Apartments	35	5
Apartments and Rooms to Share	35	5
Furnished Apartments	35	6
Stores	35	7
Offices and Shops	35	7
Industrial Property	35	8
Travel	34	7
Trade Schools—Men	34	7
Trade Schools—Women	35	1
Typewriters and Supplies	34	1
Vacuum Cleaners [See Hsld. Appl.]	36	7
Offices, Stores, and Lofts	35	7

Box Number Ads

Reply by phone as well as by letter may be made to any Tribune Want Ad with a box number as an address except Help Wanted advertisements. Call SUPerior 0100—Local 257. Your name, address and phone number will be placed at once in the box of the advertiser.

Convenience

A Want Ad-Viser is as near to you as your telephone. If you have a telephone, your ad will be charged to you. If not, or if you prefer, a Tribune man will call at your home or office.

24-Hour Service

Tribune Want Ad-Visers are on duty 24 hours a day, every day of the year, to receive Want Ads by telephone or at the Want Ad Store, 1 South Dearborn. The Want Ad Store in Tribune Tower is open daily until 10 p. m., Sunday until 5 p. m.

Call SUPerior 0100—Want Ad-Viser or Want Ad Offices

Tribune Tower — *1 South Dearborn*

SEWING MACHINES.

FOR A LIMITED TIME
we will oil and adjust any make sewing mch
FOR ONLY 89c.
Floor samples. Reconditioned machines at great saving. Call State 1500, Local 536.
MANDEL BROTHERS.

SEWING MACH. CLEANED, OILED, ADjusted, only 88c. Acme Service. Gra. 5767.

150 PORTABLES TO CHOOSE FROM. ALL makes low as $15. Terms. 1952 Irving Pk.

TYPEWRITERS AND SUPPLIES.

RENT A REBUILT TYPEWRITER — SPEcial student rates: one month, $2; or 3 months, $5. Mid-City, 415 N. State. Del. 1843.

TYPEWTR., $8; MIMEOGRAPH, $25; MULtigraph, $25. 172 N. La Salle-st. Fra. 5284.

BOOKS AND MAGAZINES.

ABOUT 2,000 USED BOOKS FOR SALE—Good condition. Phone Monroe 4118.

DANCING SCHOOLS.

DANCING, SINGING, DRAMA, RADIO. Jo Keith, 14 W. Lake. Dea. 0134.

TERMS OF SUBSCRIPTION OF THE TRIBUNE.

Order for mail subscription must be accompanied by remittance to cover.
Rates in Illinois [outside Chicago], Indiana, Iowa, Michigan, and Wisconsin:
Daily, without Sunday, one year, $5.00; six months, $2.50; three months, $1.25; two months, $1.00; one month, 50 cents.
Daily with Sunday, one year, $12.50; six months, $6.25; three months, $3.15.
Sunday only, one year, $7.50; one month, $1.00.
Rates of subscription in postal zones 3 and 4 [measured from Chicago], outside of Illinois, Indiana, Iowa, Michigan, and Wisconsin:
Daily, without Sunday, one year, $7.50; one month, $1.00.
Sunday only, one year, $7.50; one month, $1.00.
Daily and Sunday, one year, $15.00; one month, $2.00.
Rates of subscription in zones 5, 6, 7, and 8 [measured from Chicago], Canada and Mexico:
Daily, without Sunday, one year, $12.00; one month, $1.50.
Sunday only, one year, $7.50; one month, $1.00.
Daily and Sunday, one year, $19.50; one month, $2.50.
Foreign: Daily Tribune only, $25.00 per year; with Sunday, $42.00 per year.
Give postoffice address in full, including county and state. Remit in express money order, draft, or in registered letter at our risk, to The Tribune company, publishers, Tribune Square, Chicago.
We cannot be responsible for currency sent through the mail.
Persons wishing to take The Tribune by carrier may order it by postal card or telephone Superior 0100. When delivery is irregular make complaint.
All unsolicited manuscripts, articles, letters, and pictures sent to The Tribune are sent at the owner's risk, and The Tribune company expressly repudiates any liability or responsibility for their safe custody or return.

MEMBER OF THE ASSOCIATED PRESS.

The Associated Press is exclusively entitled to the use for publication of all news dispatches credited to it or not otherwise credited to this paper, and also to the local news published herein.
All rights of republication of special dispatches herein also are reserved.

SMITTY—HIGH FINANCE

SITUATIONS WANTED—MEN.

Bookkeepers and Clerks.

ACCOUNTS WANTED—SERV. RENDERED day, wk., mo.; systems installed, supervised; stmts., taxes reasonable. Cohel, Spa. 6177.

GROC. CLERK—EXP.; REL.; WILL LEARN other bus.; refs. Address O 283, Tribune.

TRAFFIC—14 YRS.' EXP.; COLL. GRAD., expert on claims, corresp. statistics-rates. Col. 4822, or address O 483, Tribune.

Accountants and Auditors.

ACCOUNTING, BOOKKEEPING; PAY ROLL, income taxes, cost systems; office supervision; comp. serv.; reas. Leonard, Wab.5237.

ACCOUNTANT—BOOKS KEPT; PART TIME; stmts., taxes. Hellman, Webster 4561.

— CERTIFIED PUBLIC ACCOUNTANT — Illinois license; age 34; 12 yrs.' public experience; 7 yrs.' senior capacity. Write own reports; knowledge of all taxes; willing to travel. Address O 305, Tribune.

CERTIFIED AUDITS — BOOKS OPENED, kept, costs, taxes; reas. Har. 0206.

C. P. A.—AUDITS SYSTEMS, TAXES, INvestigations; reas. Address O 600, Tribune.

SEMI-SR. DES. CONN. PUBLIC ACCTG. firm; N. U. grad.; 3 yrs.' exp. Ran. 3586.

— — — — SMALL FIRMS — — — —
Accounting, Bookkeeping, Tax Service. LOW RATES. Call Palisade 0265.

Executives and Managers.

MAN—32 YEARS AGE; SOME SALES EXperience, desirous of position with radio parts mfrs. Good connections with leading radio companies. Address O 285, Tribune.

MAN—30, CAN BE ASSET TO YOU; WILLing to start low if future; 10 yrs. whsle. merc.mfg. exp.as mgr. Address O 390, Tribune

MAN—28, EMPLOYED, EXP. PERSONNEL, credit, sales. Address O 381, Tribune.

Salesmen.

REAL ESTATE OFFICE—GENERAL BROKerage; exp. Address O 378, Tribune.

SALESMAN-CAR; EXPT. ABILITY; LRG. vol.; start low; 10 yrs.' exp. Ard. 3638.

SALESMAN—EXPD. IN GIFTS, LAMPS AND bags; A-1 refs. Address O 320, Tribune.

Professions and Trades.

ADV. ASST. AND SALES CORRES.—26, 7 yrs.' exp., wants pos with grow org. Dea.1650

ARTIST—EXPD. LETTERING, ILLUSTRAtion and layout. Address O 310, Tribune.

CARPENTER WANTS WORK—NEW OR REpair; day or contract. Reas. Key. 3337.

CARPENTER — REMODELING OR NEW work. 70c per hr. Ref. MONroe 3782.

CARPENTER—HANDY MAN, FACTORY, office or inst. maintenance, Jun. 1053.

CHEM. ENGINEER—23, COLL. GRAD.; CONsider anything. Address O 460, Tribune.

DRAFTSMAN—MECH. DETAIL AND LAYout; 6 yrs.' exp. spec. mach. tool and die; very reas. Address O 298, Tribune.

DRAFTSMAN—MECH., ELEC. SHOP EXP. 10 yrs.' exp.; 7 yrs. 1 place. LON. 8891.

ELECT. ENGINEER—YNG., 2 YRS.' EXP., des. pos. with rel. orgz. Van Buren 3182.

MACH. TOOL, DIE—20 YEARS' EXPER. Reas. salary. Address O 379, Tribune.

MACHINIST—LATHE HAND, 12 YEARS' exp. Gd. refs. Address O 296, Tribune.

MAN—30, CREATIVE ADV. ARTIST, ACCT. exec., selling exp., skilled layout, lettering, black-white color illus. Stewart 6963.

MAN—WITH YRS. OF ACTUAL EXP. IN auto rep. and body work. Gra. 4707.

MILLINER—SPECIAL EXPER. IN HAND blocking. Pressing and pulling. Can. 6739.

NIGHT WORK PREFERRED: AS JANITOR, watchman; ref. Address O 311, Tribune.

PAINTING, PAPER HANGING — LOWEST rates, good work. A-1 refs. Hay. 0580.

PAINTER-PAPERHANGER—15 YRS.' EXP.; day or contract work; guar. Newc. 1486.

PAINTER AND PAPER HANGER — A-1, neat, fast; go anywhere. Lakeview 1760.

PAINT, ENAM., PAPER RM., $4 UP [INCL. pap.] ceil. cal., $1.50 up; refs. Irv.4519

PAINT, PAPER, CALC.—1ST CLASS WORK. Reas. Refs. Briargate 8893 or Sun. 0333.

STATIONARY ENG.—12 YRS.' EXP. BOILers, turbines, and steam engines. Buc. 3222.

TOOL AND DIE MAKER—18 YRS.' EXP.; tool, die and experimental wrk. Hum. 1460

House Servants.

CHAUFFEUR-HOUSEMAN—FILIPINO; EXperienced. Philip, Seeley 4492.

COOK-HSWK.—A1; JAP.; FAM., BACH.; long exp.; best city refs. Midway 5462.

EXP. WINDOW AND WALL WASHER—Part. emp., day; good refs. Lewis. Dre.4633

FILIPINO—EXCEL. COOK, CHAUF., VALET. 11 yrs.' city exp. A1 ref. Bit. 1835.

HOUSEKEEPER, COOK, BUTLER, CHAUFfeur — Educated Chinese desires position with bachelor. Address O 316, Tribune.

HSEMN.-BUTLER—PRIV. OR BACH., EXP. Porto Rican. Refs. Marschalle. Ken. 7395.

A-1 HSEMAN—BTLR. SERV., DAY WK. OR perm.; can dr., lic.; ref. Vic. 9039, R. 27.

Clubs, Hotels, and Restaurants.

WAITER-BAR TENDER—31; A-1; WISHES pos. club, hotel, or restaurant. Div. 6796.

A1 CHEF—CAN BUILD YOUR BUSINESS ON good food and pastry; A1 pers. Mid. 4186.

Chauffeurs.

CHAUFFEUR—AGE 33, LICENSED, MARried, free to travel, A1 refs. Rav. 5968.

Janitors and Porters.

H'SEMAN—MAINTENANCE, DECORATOR; own tools; $60 and rm. Lak. 7969, Apt.216

JANITOR-PORTER—REL., EXP., HANDY with tools. Rock. 1543.

WATCHMAN, DOORMAN OR NIGHT PORter. Can drive; capbl.; gd. ref. Atl. 5478.

Stenographers, Typists, Etc.

SECY.-STENO., ACCT.—24; 5 YRS.' EXP. merchandising traffic; N. U. edu. Spa. 4195

STENO.—YOUNG MAN, NEAT, ALERT; small salary to start. Boulevard 0967.

Situations Wanted with Investment

YOUNG MAN DESIRES TO INCREASE INcome in spare time with mod. inv. Have auto. NO WILDCATS. Address O 360, Tribune.

WOULD LIKE TO BUY SHOE REPAIR shop or work as helper. 1409 N. Campbell.

Miscellaneous.

MY TERRITORY WAS CONSOL. DEC. 1—Selling steel 3 yrs. in west state. Spent 4 yrs. on Purch., 4 yrs. on Engineering Constr.; 30; coll. grad.; des. sales or office pos. with assured future. Address N P 101, Tribune.

YOUNG, MARRIED — DESIRES POSITION with future. Printing house shipping clerk, mech. incl. Address O 284, Tribune.

RETIRED POLICE OFFICER—HEALTHY, active, des. position as special police, etc. Address O 275, Tribune.

YNG. MAN—ATTENDING NITE SCHOOL. Coll. wants full or pt. time job. Del. 1679.

YG. MAN WITH LATE MOD. CAR WANTS light delivery work. Rad. 7973.

EXPERT DRIVER AND MECHANIC—WILL do any kind of work. A1 refs. NEW. 2077.

MAN, 32, INTELL., VAR. EXP., DES. POS. Sat., Sun. only. Address O 271, Tribune.

YNG. MAN—7 YRS.' EXP. IN LOAN BUS.; cap.; gd. ref.; needs work bad. Van B. 0468.

6 FT., 24 YEARS—KNOW ALL SPORTS, sport. goods. Any wk., any sal. Rog. 5565.

SITUATIONS WANTED—WOMEN.

Bookkeepers and Clerks.

ACCT., STENO.—EXP. FULL CHG. MID. AGE. Tax wk., fin. stmts. Address O 308, Tribune.

ASST. BKKPR., SWITCHBD. OPER., STENO. Gen. off. exp.; yng., attr. Craw. 5116.

GEN. OFF.—EXP.; 20; BILLING, KNOW bkkpg., gd. at fig.; will. worker. Mer.6577

N. C. R. BKKPR.-TYP. MACH.—EXP. GEN. off.; yg., attr., adapt.; refs. Lon.8120, R.302.

BKKPR., STENO., GEN. OFF. DET.; COMP. chg. sm. off.; resp., cap., exp. Col. 7725.

BKKPR., ACCT., STENO., SECY.—A1. FULL CHG., INITIATIVE. DELAWARE 8842.

COST CLK., BKKPR.—GD. TYPIST. EXP. perp. inv. wk., eff. all off. det. VanB.0729.

Accountants and Auditors.

BKPR., ACCT.—C. P. A. EQUIV.; SECY.-steno., corres., exec. init.; cred., coll. syst. inst.; 13 yrs.' var. exp.; sincere. Ked. 2250.

Executives and Managers.

HOTEL OWNERS! R. N. TRAINED IN hotel mgmt.; personality ideally suited to meet the public. Kenwood 8400, Apt. 405.

SITUATIONS WANTED—WOMEN.

Domestics and Cooks.

COOK-HSWK.—A1; 15 YRS.' EXP.; INTEL, very cap., take chg.; no ldy.; reli. ref. fam.; $16-18. Lon. 3127.

COOK-HOUSEKEEPER—GER.-AMER., 8 YRS. exp. A-1 refs. $18 wk. Merrimac 9583.

GEN. HSWK., COOK—EXP.; GERM.-AMER.; adults only; ref. $12-$14 wk. Hyde 1553.

GEN. HSWK., COOK—MID. AGE HUNGArian. Adults only. Ref. $12-$14. Kil.8757.

HIGH SCHOOL GRAD.—GENERAL WORK and plain cook. Suburbs. Atlantic 3831.

HSWK.—LIKES CHILDREN, LIGHT DUTIES, plain cook. Will go out of Chicago. Pleasant home rather than big wages. White, age 42. Address P C 238, Tribune.

HSWK.—LT.; MORNS.; RMG. HSE. OR priv.; $5 and car fare. Lak. 7069, Apt.216

HSWK., CARE CHILDREN—RELI., NEAT col. girl; home nights. Fair. 3313.

HSWK.—PRAC. NURSE, MTHRLSS. HOME. Germ., mid.-age, go or stay. Shel. 7006.

MAID—COL., EXP., ASSIST COOKING OR second; like childrn.; stay or go. Oak. 3816.

MAID—GEN. HSWK.; CARE CHILD; COOK; refs.; $15; stay or go; no Tues. Drex. 0469.

MAID—HSWK., GO, STAY, HONEST, RELIable. Oakland 5887.

WIDOW DESIRES HOUSE OR DAY WORK. Go home nights. Graceland 7214.

Couples.

AUSTRIAN CPL.—YG.; A1 CK., BUTLER, serve, dr.; exc. refs. Address O 317, Tribune.

CPLE.—INT. MANAGER AND HNDY. MAN; furn. apt. or hotel. Address N 170, Tribune

Clubs, Hotels, and Restaurants.

CASHIER, HOSTESS, MGR.—HOTEL DNG. rm., exp.; refs.; $10. Apt. 1419.

EX. NEAT WAITRESSES—BANQUETS, PRI. parties, or stay, in team. Drex. 6775.

Nurses and Governesses.

CARE INFANTS. REFERENCES. $12.00. OAKLAND 6747.

MID. AGE, PRAC. TR. SICK, ELD. INV. OR hskpr nurse pos. Diversey 2396.

NURSERY GOVERNESS — COMPETENT, unin., familiar with routine of fine home. Will travel. $18-$20. Highest ref. Mag. 3083.

NURSE—ANY CASE; 17 YRS. HOSP.-PRI.; $15. Bit. 2020, Rm. 435, from 9-3 p. m.

NURSEMAID—$8. ATTENDING SCHOOL 3 nights week. Dea. 6896 after 10 a. m.

NURSE — CAPABLE, RELIABLE, ANY case. Best references. Crawford 6423.

NURSE—TRAINED, PRACT., INVALID, conv. or elderly; $15 wk. Ref. Sunny. 3799.

NURSE—PR. TR.; CHG. INFANT, COMP. TO lady; travel; secr. Buck. 4387.

Laundresses and Day Work.

CLEANING—EXPRT. LAUND. WK., FAST wkr., gd. on shirts; ref. 2 dys. Atl.2651.

COLORED WOMAN WANTS DAY WORK—GOOD WORKER. ATLANTIC 1352.

DAY WORK—SWEDISH, A-1 CLEANING, cooking, serving.; N. S. Bitter. 8963.

GIRL—YOUNG LIGHT COL.; PART TIME, half day or by wk. Boul. 5983. Bernice.

LAUND.—GOOD ON SHIRTS; A1. CLEAN, fast worker. $2 and carfare. Atl. 5234.

Dressmakers and Seamstresses.

DRESSMAKING, ALTER.—YOUR HOME OR small shop. Exp. Refs. Mid. 8892.

SEAMSTRESS—COL., EXP. IN ALL LINES of fine sewing. City ref. Ken. 7380.

Stenographers, Typists, Etc.

ACCURATE, RAPID SECY.-STENO.—TECHnical exp.; no bkkpg.; perm.-temp. Lon.8343.

ACCURATE AND NEAT STENO.—GOOD BEginner. Will start at $10. Bou. 0068.

SECY.-STENO.— GOOD APPEARANCE, 10 yrs.' exceptional exp., accurate, initiative, $100 mo. least con. Fai. 5271, apt. 210.

SEC'Y-STENO.—UNIV. TRG.; ATTR.; SPD. dic.; swbd.; knwl. bkpg. Whi.5142, Apt.312

STENO.—4 YRS. EXP.; RELL., EFFIC., EXcel. refs. Lincoln 6511.

STENOG.-DICTAPHONE—CAPABLE; COLL. education; 5 years' exp. Fairfax 0394.

SECY.-STENO.—ALL OFFC. DET.; 9 YRS.' exp. swbd.; neat; refs. eff. Buc. 0815.

STENO.—ACCURATE, NEAT, RECEP.; 1 yr. exp. Reas. salary. Belmont 2981.

STENO.—OFC. DET.; 9 YRS.' EXP.; NEAT, accurate; refs. Reverse charge.

STENO.—GEN. OFFICE; H. S. AND B. C.; yng.; capable; alert beginner. Grace. 2227.

STENOG.—OFC. DET., ASST. BKPR., CAP., adaptable. References. Graceland 7017.

STENO.—BEGNR.; H. S., BUS. COL. GRAD.; alert, neat, accurate; sal. reas. Went. 2227.

STENOGRAPHER—ASST. BKPR.—EXPERIenced, or other office work. Austin 5076.

STENO.—GD. TYPIST, SHORTHAND, 19; nt. yg. lady. Gen. off. exp. Dea. 3483.

STENO.—AGE 26, HAND. HVY. VOL. WORK. Temp. part time. Del. 2405. Miss Egbert.

STENO.-SEC.—7 YRS.' EXP. REAL ESTATE-loan office. Hyde Park 1129.

STENOGRAPHER-TYP.—AGE 23; 5 YRS.' var. exp.; exc. refs. or sal. Cra. 1340.

A1 STENO.—OFC. DETAIL; H. S. AND B. C. graduates; yng. beginners; refs. Arm. 8011.

TYPIST—A1, SPEEDY, ADAPTABLE. NO shorthand. Filing, off. det. Bri. 5333.

Miscellaneous.

COMPANION—HSKPR., NURSG. EXP.; FULL chg.; free to travel. Address M 92, Tribune.

Nurses' Registries.

GRAD. PRACT. NURSES FURN. ON ALL cases. Acme Reg., 2845 Burling. Wel. 5586.

HELP WANTED—MEN.

The Tribune does not knowingly accept Help Wanted advertisments which misrepresent the nature or terms of employment, or advertisements for Sales Help which do not indicate the type of product or service to be sold and the form of compensation. Report any misrepresentations or requests for a cash bond, deposit, or investment for samples not stated in the advertisment to the Tribune, Superior 0100, Local 328 (for complaints only).

Stores and Offices.

ACCOUNTANTS—SENIORS REQUIRED BY nationally known firm. Experience, age, nationality, and religion. ADDRESS O C 170, TRIBUNE.

ADJUSTMENT BUREAU MANAGER — Expd.; for specialty shop; age 28-35; well appearing; dictate own correspondence; ability to handle public. State all details. Address O E 381, Tribune.

EXPERIENCED INSIDE CLERK AND MANager for S. Side retail auto supply store. Replies held strictly confidential. Give full details and salary in first letter, stating salary or sal. and comm. expected. ADDRESS P Y 564, TRIBUNE.

MAN—EXPERIENCED RETAIL FRUIT AND vegetable business. 35 S. Prospect-avenue, Park Ridge Ill.

SHOE SALESMAN.
Expd., for Saturday afternoon; steady. Wolock & Bauer, Room 206, 2 N. Michigan.

SHOE SALESMAN—THOROUGHLY EXPERIenced, high grade, for exclusive men's shop. ADDRESS P Y 562, TRIBUNE.

Executives and Managers.

SALES MGR. WITH VACUUM CLNR., SEWing machine crew exp., to sell canvass, to build sm. local direct sales force with leads, supervise get results. Must have pd' machine ably recd. In return will pay $40 week overriding comm. Should net $5,000 yearly. Give all exp. and refs. as thorough check will be made. Address P P 511, Tribune.

Professions and Trades.

AUTOMOTIVE MACHINIST
Must be A1. State full particulars and salary desired in first letter. ADDRESS P L 441, TRIBUNE.

AUTO WRECKERS—EXPERIENCED ONLY. Apply 4744 W. Chicago-avenue.

HELP WANTED—MEN.

Professions and Trades.

BEAUTY OPER.—EXP. MAN, HAIR STYL., cutter, at once. Steady. 4040 W. Madison.

FURNITURE REFINISHER—EXPERT. APply Rochelle's, 434 South Wabash.

BONNAZ OPERATORS — EXPERIENCED. JULES, INC., 65 East South Water-street.

CHIEF MECHANICAL ENGINEER WANTED Experienced in designing Road Building Machinery, particularly grading equipment. Address D C 39, Tribune.

PHOTO ENGRAVERS, COLOR ETCHERS—Steady employment for 2 men, experienced in the art of color etching. State experience, for whom worked, and whether employed at present. Also wages des. Strictly confidential. Our employees know of this ad. Address P Y 509, Tribune.

PHOTO ENGRAVER STRIPPER—WHO CAN also print, for night work. ADDRESS P M 511, TRIBUNE.

REGISTERED PHARMACIST—YOUNG MAN preferred. Drexel 7474.

The Tribune offers special low rates to persons who advertise for positions. For information and assistance in writing an advertisment stop at the Want Ad office, Madison and Dearborn-sts., or in the lobby of Tribune Tower.

Boys.

BOYS WANTED,
with bicycles, to work Christmas day; 16 to 18 years of age.
APPLY BETWEEN 9 A. M. AND NOON, T. H. FEGAN, 417 S. LA SALLE-ST.

Pharmacists.

APPRENTICE—3 EVES. AND ALTERNATE Sundays. Doherty, 735 S. Crawford.

Salesmen.

APPLIANCE SALESMEN—4, 21-35 YRS. old; good future; comm. and bonus; floor time. Mr. Eddin, 2528 E. 75th-st., 1-3 p. m.

CANDY—OUR MEN CLEANING UP. BEAUtiful gift box, fancy Xmas boxes [bigrade handmade chocs.]. Large comms. Free delivery. 330 S. Wells Suite 1202. Op. even.

CANDY — SELL MRS. STEVENS' XMAS pkgs. Comm. North—1226 W. Wellington, Bit. 0395. South—3348 W. 66th-pl. Rep. 5407

CANDY—HIGH QUALITY XMAS PACK. Big variety. Comm. Godfrey, 220 W. Chicago-av. Del. 7616. Open eves. and Sund.

COSMETIC SALESMEN — HOLLYWOOD concern opening Chgo. office; comm. line; must have following and car; attrac. comm. Call Samuelson, Webster 7663.

FOODS—EXP. REST. OR TAV. TRADE; good comm. Garrett, Jun.2902.

GROCERY SPEC. SALESMAN—CAR; ESTB. terr.; $25-$35 wk., comm. 1418 Harrison.

HOUSEHOLD APPL. CANVASSERS — SALary and comm. 2615 Milwaukee-av.

INSURANCE—NOT SELLING FRIENDS.
Man, 25-40; sell all lines insurance to business, professional people. Training, supervision, mail, follow-up program; annual renewal commissions assure permanent success. Prominent co. Address O E 125, Tribune.

R. E. SALESMAN—ENERGETIC MAN WITH car to sell impr. properties for loop firm State full experience. Leads furnished. Commission. Address M E 135, Tribune.

R. E. SALESMAN—EXP. AND CAR NEC.; comm. Prince Co., 1828 Lawrence-avenue.

TAVERN—SPEC. SALESMEN; CAR. 60% comm. Est. terr. 4616 W. Race, nr. Ohio.

— MEN OF WEST SUBURBAN TOWNS — ATTENTION!

I came here 3 years ago a stranger. Didn't know a street or a soul. I got into a business strange to me and was good because I worked at it and because this is a wonderful electrical unit business. Now I am ready for a reliable man who can start work immediately on percentage. A west suburban man of good character, 25 to 43 years of age, and preferably married. See Mr. Barnhart, Thursday, Dec. 9, 7:30 p. m., at the Terminal Bldg., Aurora, Ill.

IF YOU SPEND 3 HOURS WITH ME TODAY investigating our unique electrical device setup we can possibly place you on a commission dealer basis requiring no investment on your part and if you qualify we will finance your overhead and accounts, besides paying you in full for your selling commission plus a dealers' collection commission on the down payment just as soon as the down payment is made. Apply Thursday morning, 10:30 o'clock, at 3703 Irving Park-boulevard, Chicago.

AMBITIOUS MEN,
If you are ambitious and willing to follow instructions you can earn $40 a week and up. No experience necessary. You must be between 30 and 45 years of age. Comm. Personal interview today, 9:30 a. m. to 11, or 3 to 5 p. m.
SUITE 425-435, CONWAY BLDG., 111 W. WASHINGTON.
ROBT. BARTLETT REALTY CO., NOT INC.

AT ONCE.
We will employ several neat appearing men, 25 to 45, of average ability, who desire a permanent connection with a national organization manufacturing electrical unit. Must be willing to work 8 hours a day and start at our terms. Chance to make $40 per week on percentage to start. Employment Manager, Room 613, 203 North Wabash-avenue.

PERMANENT WELL PAYING POSITION—Opportunity for quick promotion for man with retail sales experience or man desiring to learn specialty selling; 2 days' floor time weekly, follow leads balance of time. Earnings far above average on percentage basis; thorough training. Popular electrical appliance used in the home. Car necessary; only men over 25 considered. Worth investigation. Address O E 187, Tribune.

SALESMEN.
National Club Organization has opening for four clean cut, aggressive men; easily make $60-$75 weekly comm. permanently. This is ideal line of work. See Mr. Grey, Suite 1617, 505 North Michigan-av., 9:30 a. m. until 10:30 a. m. Tuesday.

MEN—WHO WILL WORK AND WANT TO engage in permanent electrical unit sales department with large concern. Call at 5207 Diversey-boulevard, 10:30 a. m. Thursday. No other time.

MAN WITH CAR
Wear Ever Aluminum wants 2 men who can qualify for executive positions. Future for men accepted is unlimited. Car essential; average weekly commissions $60. Write Mr. Ogden, 1318 Conway Bldg., Chgo.

SIDELINE SALESMEN
for all States wanted by mfr. of nationally advertised supporter shorts. Liberal comm. Give comp. info. Address P T 282, Tribune.

MEN—FOR ATTRACTIVE SELLING PLAN no draft window ventilators; lib. comm.; contact offices, homes, factories, hospitals, hotels, and apts. Jones Bros., Inc. 1424 A Merchandise Mart, 9:30-11:30 a. m.

PROMINENT NEW YORK BEACHWEAR manufacturer seeking resident men with following among better stores. Give details. Address O E 153, Tribune.

CHRISTMAS BARGAINS!—21 PC. XMAS package, 15c; 12 pieces 10c. Cellophane package, at 1c. Big profits! Quick sale. Bulletin free. Rifkin, 440 North Wells-street.

LIFE INSURANCE TRAINING COURSE
Held 4 nites wkly.; comp. course free; part time agts. accepted; imm. comm. earnings. Mr. Moore, Rm. 1020, 33 N. La Salle.

YOUNG MEN—GOOD SALARY TO START plus bonus; steady; Inexperienced men. Call 10-12, 208 W. Washington, Room 613.

COIN MONEY FAST WITH THE MOST beautiful 21 "Sparkling" Merry Xmas signs, 2c cost, sell 10c ea. Kemper, 3714 Lge. co.—Comm. Rm. 502A, upstairs, 19 S. Wells.

1ST CLASS "CLOSER" REQUIRED. ELECtric bar equipt. on meter plan. Good comm. Address E G 474, Tribune.

5 MEN — SELL HAND MADE TIES FOR Xmas. Wonderful proposition. W. Van Wolde Co., 65 E. South Water-st.

COLORED MEN—SELL MEN'S SUITS AND coats on credit. Commission. Atl. 3909.

STREET MEN AGENTS — MARVELOUS new game. Com. 32 W. Washington, R.422.

MEN [2]—FURN. BUDGET CLUB WORK; comm. $25 wk. Gr. Mills, 2315 Milwaukee.

JR. SALES—CONTACT WITH SILVER; DRW. acct., comm., bonus. 8 S. Dearborn, R. 1305.

A NEW TAVERN PHONOGRAPH SERVICE; comm. Midwestern, 554 West Adams.

HELP WANTED—MEN.

Salesmen.

MEN.
If you live on the south side or south side suburbs let me start you in a profitable business of your own backed up by our prosperous company.

I am in control of this territory of a business unique in character, merchandising an electrical unit that has no competition, for which there is an ever increasing demand.

If in a personal interview you can satisfy me that you are honest, reliable, and trustworthy, and really have a desire to succeed, willing to study, and are teachable, you may be the very man I am looking for.

Our business is very profitable. Many of our associates are earning as much as $50 on a percentage basis in a single day. And after they become experienced handling our business, receive a sizable monthly income, not regulated by the seasons, as ours is a year around business.

Selling experience not necessary, for if you are selected you are thoroughly trained at no expense to you. Some of our most successful associates never sold anything before joining us.

We stand all expense of your business such as rent, light, heat, telephone, help, etc., and in addition to giving you merchandise on open account, carry all of your time-payment paper.

You do not invest one cent with us. We finance everything.

Our business is depression-proof as it has increased every month of the last 6 years, with 1937 our busiest year. We have thousands of satisfied customers in the territory and are considered one of the country's outstanding organizations. There are no strings connected with this offer and if you can meet the above requirements you will be granted a personal confidential interview which will quickly determine our mutual interests.

Apply Thursday at 1:30 p. m. only—no other time. Suite 400, Maryland Bldg., 841 E. 63d-st. Ask for Mr. Baldwin.

FIVE REPRESENTATIVES SIGNED MORE than $200,000 of upper bracket Alexander Film Co. screen advertising this year. We need 2 more to work with large advertisers and agencies. Ground sowed; needs more harvesters. More North Eastern representation especially desired. Full prospect protection and renewal commissions. Most national advertisers now eyeing theater screen medium. Many broad campaigns launched. We are medium's oldest, largest and most aggressive unit. Leading member of General Screen Advertising, Inc. Please outline your background fully. Write Alexander Film Company, 1020 Wrigley Bldg., or call Superior 4056 for appointment.

— MONDAY A. M. APPOINTMENT —

I will talk to you if you will call at 10 o'clock Thursday morning, Room 250, at 3 West Madison-street, Oak Park, Southwest Corner Madison and Austin. We have a big growing electrical unit business here and many men are receiving commission and bonus checks that far outclass their former earnings in the best of times. You must live west or in some western suburb and be alert and aggressive and recommended by three citizens as a man of good character. Do not come unless you are prepared to start to work. T. N. LIND.

PERMANENT POSITION.
Three men, between 25 and 45 years of age, looking for an opportunity to make real money over a period of time and who can get along on moderate weekly earnings, commission and bonus, to start, who are willing to work and learn our business, will find a permanent connection selling our new electrical device and be backed by strong corporation. No investment or cost, but references required. Apply Dec. 9, Thursday morning, 10:30 a. m., at 4832 Lincoln-avenue, Suite 210, Chicago.

MEN.
If you want a good job call at 2345 West Devon-avenue, Chicago, Thursday morning, Dec. 9. I want to show you, what, in my opinion, is the greatest money-making electrical unit and one which will pay you the sweetest commission you have ever heard of. Our boys are making a lot of money. You can do the same if you are willing to work 8 hours a day. I will be glad to see you Thursday at 10:30 a. m.—no other time.

MEN WANTED.
Have places for five west side or west suburban men at once at good pay. Must be earnest workers, neat in appearance. Careful instruction as to placing electrical unit. Good pay, advanced commission and bonus. Call at 5515 West Division-street, on Dec. 9, Thursday, 10 a. m. only. V. CERNY.

COMMONWEALTH EDISON
Company has openings in Appliance Sales Department for four neat and ambitious young men 23 to 40 years of age. Permanent work, advancement, excellent commission and bonus to men selected. Men who qualify by appearance, education, and character apply today, 8:30 to 11:30 a. m. only. 105 W. Adams-street. Room 2500.

ARE
you interested in making more money? Men qualifying for this work must be clean cut and willing to work. Good percentages on unique electrical unit keep our men in higher income brackets. Prefer men with cars. Call at 1020 Lawrence-avenue, Chicago, Dec. 9, Thursday, at 10:30 a. m.

SALESMEN—TO SELL STORES, HOTELS, taverns, office buildings, etc. National organization desires hard worker to represent them in Illinois territory selling patented rubber mats, lettered to customers' wishes. Every store front, lobby, etc., prospect. Right men should easily earn better than $50 weekly commission. United Rubber Product, 612 NORTH MICHIGAN-AVENUE.

5 SALESMEN
with cars preferred to work on 200 acres of property to be sold for chicken farms near 95th-st. Leads furnished. Large comm. No experience necessary.
See A. Carsello, Room 417, 111 W. Washington-street. Call 10:30 to 5.

SALESMAN—HAVE OPENING IN OUT OF town estab. terr. for aggressive man with car. State mgr. in field, will train man to earn about $75 up weekly bonus and comm. Financial aff. Mr. Grant, Room 1512, 105 W. Adams-street.

TELEPHONE SOLICITOR FOR LARGE Eastern publication photographers to make appointments from home telephone. Commission basis. Splendid opportunity for right man. Reply in detail for interview. Address D C S, Tribune.

SALESMEN—FOR TIREX, MOTORISTS AND truck owners amazed by demonstration; sales increasing rapidly; comm. Write for full information now or call Tirex Corp., 720 N. Michigan-av., Chicago.

SALESMEN—HIGH CLASS SPECIALTY MEN with cars to call on food manufacturers with brand new trade stimulator. Live wires can clean up. Call 724 S. Wabash-av.

MEN—YOUNG, 4, OPPORTUNITY TO EARN $30 week getting circulation. No experience necessary. Commission. Room 406, 222 North Wells-street.

ADJUSTMENT AND COLLECTION MAN. Free to travel; perm. connection; oppr. to earn $75 wk. comm. and bonus. See Sales Mgr., Rm. 1440, 173 W. Madison-street.

SALESMAN—GENERAL AND GROCERY stores exp., to sell drug sundries, city and suburbs. Steady worker only. Comm. Small deposit for samples. Car nec. Arm. 7300.

SIDE LINE SALESMAN—PECANS. FAMILiar with grocery and confectionary trade. Liberal commission. Van Buren 7416.

LIVE HOT DEAL FOR FILLING STATIONS, Taverns, Cigar Stores, Poolrooms; large comm. Nyle Layton, 58 E. Adams, Rm. 608.

MEN FOR NEW CUSTOMER CONTACTS with old estab. firm. Good opportunity. Comm., bonus. 843 W. 63d or 3320 Lincoln.

MEN FOR OUR HSHLD. DEPT., DURING Xmas rush; permanent if qualif.; no inv.; percentage. 757 W. 79th, R. 301, 10-12, 7-9.

MEN—3 TO LEAVE CITY AT ONCE WITH trav. magazine crew; comm. and bonus. Apply Sales Mgr., 8-9 a. m., R.517, 58 E.Washington.

MEN—37 OF OUR PEOPLE EARNED $70 weekly comm. in November. Want 3 more. Write for job! Rm. 1339, 224 S. Michigan.

SELL VAC. CLEANER, $14. SELLS EASY. Yours, $4. 1527 Irving Pk. Wel. 6282.

MEN—SELL 25C "SILVERITE XMASIGNS." laugh. Sell on sight. Rm. 417, 18 S. Dearborn.

10 COMIC XMAS CARDS—MAKE 'EM laugh. 10c. F. Sidman, 721 S. Dearborn.

PROF. TEACHER—RELIG. EDUC. WORK; guar. comm. inc. R. 602, 1018 S. Wabash.

HELP WANTED—MEN.

Salesmen.

— — — SALESMEN WANTED — — —
Here is your chance to join the greatest Remembrance Advertising company in the world. Brown & Bigelow, the World's largest manufacturers of Remembrance Advertising, have just completed a year of great advancement and are entering the New Year full of confidence in the future. Sell our greatest Calendar, Direct Mail, Engraving and General Remembrance Advertising line of all time. If you, too, are confident of your ability as a salesman, there may be a place for you in this fast moving, forward looking organization. Brown & Bigelow give their customers outstanding advertising service, and they will give any man selected unusual assistance in establishing himself in the fascinating business. Men selected will be permitted to attend our convention Dec. 16th and 17th at the Stevens Hotel, held for our regular sales force. Weekly settlement of earned commission. Consult Henry Skaug, District Manager, 540 N. Michigan-av., Rm. 511; between hours of 9 and 12 a. m. Friday and Saturday, Dec. 10-11.

Agents.

HOTTEST XMAS GIFT ITEM IN YEARS. Valet tie rack, featured in Esquire. Thousands will be sold before Xmas. Your chance for a clean-up. NU DELL MFG., 501 W. Huron.

400% PROF.—DAZZLG. XMAS SIGNS. COST 5c; sell for 25c. Silverzio, 184 W. Wash.

CHRISTMAS SIGNS—SELL ON SIGHT FOR 25c; cost you 5c. Rm. 1 183 N. Clark.

Miscellaneous.

If you have not found the kind of position you are looking for, read the Salesmen Wanted ads. Earnings of salesmen are unlimited and many concerns are looking for inexperienced people whom they can train.

Employment Agencies.

Radio Draftsman........$2,275
ASST. SUPERINTENDENT [Machy.]..$4,800
LUBRICATION ENGINEER..........$3,000
MACHINE DESIGN [Lab. Equip.]..$3,000
DESIGNER, ADDING MACH..........$3,000
MAP DRAFTSMAN..................$3,000
ASST. TO SALES MANAGER.........$3,600
SALES MANAGER [Chocolate]..$3,000, Com.
2 COPPER AND BRASS SALES..$3,000 Com.
3 RENTAL SALESMEN......Salary and Com.
SALESMEN—Drug, Hardware....$3,000 Exp.
JR. PHARMACEUTICAL SALESMAN....$1,500
8 R. OPR.-ACCOUNTANT...........$1,800
SENIOR ACCOUNTS, Public Exp.....$2,750
COMPTOMETER OPR.-TYPIST........$1,300
INSUR. ADJUST., Cas. or Life exp.$1,800
YOUNG STENO., Sales Personality...$900
BODY-BUMPER MAN, for Own Too Wages
GAS STATION ATTEND., North.......$20
ROOFER, CAS. IRON, A-1..............
LINOTYPE OPERATOR.................90c
VERTICAL PRESSMAN, Nights....$22-$25
8 DELIVERY BOYS...............$12 to $14 Wk.
HOTEL CLERKS...........$50-$75 and Room
UNION JANITOR, South..........$150
BOYS WITH BICYCLES....................
Cook........................$20 [Houseman, $60, R.
Dishwasher........................$12
A NATIONAL INSTITUTION.

O'SHEA 64 E. Jackson

Senior Accountants, $300.
SALESMEN, WITH CARS....$100 plus exp.
JR. BOOKKEEPER-STENO...............$85

Kelly B. Vert., Steady, $35.
COMP. MAKEUP, lockup, steady...$30-$35
REPAIR MACHINIST, JOB SHOP EXP. $60
Couple, hotel, man mntr., wom. mgr.$65 Rm.
CAR HIKER, EXP., SOUTH..........$18
ASSEMBLER, YOUNG, NORTH.........$17
CADILLAC, 14 E. JACKSON.

FACTORY MGR.—UNDER 38..........$10,000
TRAVELING AUDITOR—Single.......$175
ACCOUNTANT—Fine Expd. Food Cost..$150
STENO.—Young, Sales Exp.........$85
S-A-L-E-S-M-E-N.
COFFEE Sales, Institutional Follow...Open
3 FOOD SPECS.—25-35, Car furn.$150+Exp.
CITY SALES—N. S. Terr., Car Nec.$150+Exp.
COLLECTOR—Car, Cash 25-35.........$180+Exp.
ENGR. SUPPLIES—Tech. Edn. and...$25 Open
2 JR. SALESMEN.....................$15+Comm.
BUSINESS MEN'S CL. HSE., 209 S. State.

3 College Graduates, $125.
Above positions require exceptionally high grade young men; close to 25 footers.
COLLECTION CORRESP. Some legal ed.$130
WHOL. CREDIT MAN, age 28-32........$300
2 TRAVELING AUDITORS...........$200-$275
WAREHOUSE MGR., retail chain exp....$300
Glader Corp., 110 S. Dearborn

SALESMAN, FOODS, WITH CAR.......$18+
Ex. Clothing Cutter, $20.
Cake baker, extreme west side.......$35
Decorator, cake, Jewish..............$40
Cake baker................$30 St. table, bkr. $20
All Trades, 16 West Jackson.

CHEMICAL ENGINEER—1937 GRAD......$85
Automobile Machin. Boring & Lathe....$40
Groc. boy, Jewish $12; Cake Baker...$35
Licensed Engineer, Union...........$150
ASK FOR MR. BARRETT.
For All Hotel and Restaurant Positions.
WABASH, 202 S. STATE.

DESIGN ENGR.—YOUNG GRAD. M. E. OR grad. chemical E., for 30 yrs., with 2 or more yrs.' exp. as machinery draftsman on chemical or metallurgical mach.$150-$200
ENGINEERING AGENCY, 53 W. JACKSON.

CREDIT MEN—RETAIL EXP.............OPEN
SPINDLE CARVER, TOOL RM. LATHE
STOCK CLERK—WHOLESALE DRUG EXP.
GARAGE—LAUNDRY—PRINTING.
HOTEL HANDYMAN—ABLE TO PAINT, $70
MONARCH, 166 W. WASHINGTON.

3 SALESMEN—COSMETICS, CHGO. $110+
2 FOOD SALESMEN.................$25
2 Filipinos..............$18 [Fry Cooks.......$45 T.
Dishwashers..........$12
MAJESTIC AGENCY.
25 E. JACKSON, 10TH FLOOR.

CHEMISTS—CHEM. ENGRS.
Recent Grads, for Trainees.........$85-$110
ARCHIT. AND CIVIL ENGRS. Grades only, under 35. Exp. selling to contractors.$3,000
SUPERIOR PERSONNEL, 105 W. ADAMS.

CITY SALES MGR., $175.
Chicago radio manufacturer exp.
TRIANGLE AGENCY
25 E. JACKSON. 10TH FLOOR.

Salary Loan Collector
and investigator........................$150
Legal investig., any exp. car; Gentile.$150
UNITED, 209 S. STATE.

HOTEL CHIEF ENGINEER..................
Shipping room and typist..............$18
Body fender..........$45 [Laundry sorter $20
BUCH AGENCY, 540 W. WASHINGTON.

COLL. GRAD., SECUR. HSE. EXP. PROT. Bank tellers, 20-26, recent exp. $100-$125
H. S. grad. stenographer, 17-18. Nordic. $60-$65
FINANCIAL PERSONNEL, 111 W. Jackson.

BODY-FENDER MAN, 40 MI. WEST, $1 HR. Auto Greaser, S. $15 | Frame Axle Man.
Chicago Garage Owner's, 18 W. Jackson.

SALES MANAGER, HATS.............$200
PURCHASING AGT., Sl. Fabricator.$6,000
CONSOLIDATED.
11TH FLOOR, 59 E. VAN BUREN.

UPHOLSTERER—CARPET MAN, $100.
3 painters, paperhang., $90-$75 + rm.
"STANDARD," 1100 Lawrence av.

LAYOUT MAN, LIGHT STRUCTURAL STEEL, 85c. TORCH SOLDERER.
W. S. CONSOLIDATED, 1105 E. KEDZIE.

FOREMAN, FACTORY................$45
Clerk, exp., coll. grad.; age 22-26; car $150
W. S. CONSOLIDATED, 1105 E. 63D-ST.

MECH. DESIGNER, SPECIAL MACHINERY. Electric Engr., radio design, foreign work. AMER. ASSN. OF ENGRS., 8 S. Michigan.

2 AUTO MECHANICS.................$27-$30
Auto Washer, $20; Garage Floor, $15.
GEN. AUTOMOTIVE AGENCY, 8 S. Mich.

OFFICE CLERK, 19-21 YRS...........$75
RELIANCE, 32 N. STATE, RM. 1418.

MAN, 40-45 YEARS, FOR PACKING LOOP AGENCY, 36 S. STATE, R. 1310.

FARM AND RESTAURANT HELP—GREAT NORTHERN, 601 W. MADISON.

GARAGE MEN—SEE MISS KELLY ROYAL, 156 W. WASH. 5D FLR.

SANDWICH...........$18; HTL. CLK. $12
BROWN'S, 184 W. WASHINGTON.

SALES MGR.—RADIO EXP...........$175
BRODFIELD PERSONNEL, 8 S. Dearborn.

HOTEL AGENCY, ALL DEPARTMENTS—Modern Hotel Bureau, 879 N. State.

M. E. GRAD, YNG. CLEAN CUT, $100 OCCUPATIONAL, 30 W. WASHINGTON.

—AMERICAN RAILWAY BUREAU—
11 S. LA SALLE-ST. ROOM 1107.

HELP WANTED—MEN.

Employment Agencies.

SALES ENGINEER
Natl org., Chgo. terr., contacting mfrs., railroads, age 27-33.......$3,600-$3,600
INDUS. SALES, TECH. EDUC.......$2,100
Food Spec. Sales, 25-35, Chicago....$150
Jr. Sales Engr., univ., age 27.....$2,400

JUNIOR ACCOUNTANT
AGE 24-26, PREFER MFG. EXP..........$130
Mech. Des., some tool & die, exp....$1,800
Body-Fender..........$40 Diamond Setter..Open
Bus Boys, Porters, Countermen, Hotel Clks.
S-H-A-Y, 14 W. Washington

ASST. TO SALES MANAGER...........$200
Claim Adjuster—Dept. Store.........$130
Methods Engineer—Tool Design..$300-$400
Supt.—Asbestor. cement...........$400-$500
Inventory Controller—Purchasing....$5,000
Asst. Controller—Executive type.....$4,500
Supt.—Small parts, New York.........$5,000
Buyer—Household utensils..........$4,000
Factory Manager.....................$6,000
HARRISON, 20 W. JACKSON

Employment Service.

SALARIED POSITIONS. SEE OUR AD THIS column Sun. Wed. R. W. BIXBY, INC.

TRADE SCHOOLS—MEN.

AIR CONDITIONING
AND REFRIGERATION.
Year 'Round Industry Needs
Trained Men at Once. Authorities recognize the importance of air conditioning—during both winter and summer. Installations now being made. Get in on ground floor. Train now during Winter months. Be ready for the inevitable upswing of the industry next Spring. Find out the many opportunities in this growing industry. Send for free book. THERMO AIR CONDITIONING INST., 129 W. Hubbard-st., Chicago. SUP. 0540. Open eves. Visitors welcome 9 a. m. to 9 p. m. Also New York and Los Angeles.

LEARN
TOOL & DIE MAKING
MACHINIST TRADE.
Automatic Screw Machines.
Train in most complete training shops in America. Get experience on actual machine work. Practical methods. Jobs open at good pay. FREE EMPLOYMENT help. Start now. Days, evenings. Low fee. Write for FREE illustrated book or visit shops today.
ALLIED SCREW MACHINE CO. INC. [SCHOOL DIVISION]
609 W. Lake-st. Dept. T. Hay. 1136.

Traffic Management
Trained men always needed. This school is recognized as the leader in practical, up-to-date training for 16 years. All phases of freight transportation taught by experts. Liberal employment service given. Hundreds of successful graduates prove our method best. Classes forming—enroll now. Phone, write or visit, 10 a. m.-9 p. m.
COLLEGE OF ADVANCED TRAFFIC,
330 S. Wells-st. DEPT. C-24. Har. 8649.

W-E-L-D-I-N-G.
Short intensive course. Come and see our welders at work day or night.
GREER COLLEGE. 2027 S. WABASH.

ONE WEEK FREE TRIAL.
LEARN THE PRACTICAL WAY.
TOOL AND DIE MAKING, MACHINISTS
REFRIGERATION, AIR CONDITIONING
AUTO MECHANICS, BODY AND FENDER
Investigate our Diesel Training. $75.
GREER COLLEGE. 2027 S. WABASH.

Learn Machinist Trade
TOOL AND DIE MAKING
or Automatic Screw Machines. All assure good jobs. PRACTICAL shop training. Low rates, easy terms. Day or evening classes, or write today for full information. National School of Mechanical Trades, 218 N. Jefferson. Monroe 2346.

GET YOURSELF
A 1938 GOVERNMENT JOB.
Start $105-$175 month. Dependable. Men-women. Prepare immediately. Common education usually sufficient. Write today. Get list positions. FREE. Write today. Franklin Institute, Dept. 115 R. London Guarantee Bldg.

U. S. JOBS
FORMER U. S. GOVT. EXAMINER'S METHod helps you pass exams. with high rating for earliest possible positions; men, women. NO COST IF UNSUCCESSFUL. Write Patterson or call 77 W. Washington, Suite 715. Fra. 9784. Classes unnecessary.

PRECAUTIONARY INFORMATION WILL save you plenty on a course of BARBERING.
You can't afford to guess about price, place, or practice, or position after completing. Call, phone, or write for our free booklet.
MOLER COLLEGE.
177 N. State-street. CEN. 6393.

U. S. GOV'T JOBS
Former Gov't. sch. expert directs only local school with class. P. O. clerk, file, liquor, acct. bkkpr. 50 State Jobs, 50 other. Get free info. Save MORE. GET TRUTH. Western Coaching, 37 W.Van Buren.Wab.6522.

BE A TRAFFIC MANAGER.
Before you invest—investigate the BEST.
Freight Traffic Institute,
176 W. Adams. Dept. T 14. State 2330.

NEW JOBS IN DRAFTING.
Get information NOW. 64 p. book free.
CHICAGO TECH. COLLEGE.
14 D Tech. Bldg., 118 E. 26th-st. Vic. 8376.

AIR CONDITIONING — MANUFACTURERS approved, factory engineers supervised. Training includes shop practice. Call or write. Refrigeration and Air Conditioning Institute, 2152 Lawrence-av., Chicago, Illinois.

WILL TRAIN RELIABLE MEN IN SPARE time to service elec. refrigerators, air conditioning. For interview phone Delaware 5350 or write Utilities Inst., 404 N. Wells.

— LEARN BARTENDING —
Classes now forming. Day or evening. Ill. Bartending School, 1608 N. Milwaukee.

LETTERING POSTER ART—INDIVIDUAL inst. shop methods; day or evening; free trial. Acme, 24 W. Hubbard. SUP. 1755

WELDERS—TAUGHT IN MFR'S PLANT; day or eve. classes; small payment plan; free trial. Atlas, 4390 Ogden-av. Lawndale 5942.

DIESEL ENGINE OPPORTUNITIES—WRITE for free booklet. Hemphill Diesel Schools, 2022 Larrabee-st., Chicago. Visitors welcome.

HOTELS CALL FOR TRAINED MEN—Good pay. Learn at home. Write Lewis Hotel Training School, Desk 749, Washington, D. C.

— WELDING—ACETYLENE ELECTRIC —
T. & T. Welding, 663 Randolph.

EARN WHILE LEARNING—AUTO. MECH. body and fender. Federal, 2040 Washington.

TRAVEL.

Buses.

— ALL AMERICAN DEPOTS —
Free meals; fast; frequent express service. N. Y., $12.50; SAINT LOUIS, $4. LOS ANGELES, $27.50.
514 S. Wabash—Tel. No. State. Wabash 8300.

Automobiles.

BOTH READERS AND ADVERTISERS ARE urged to exercise caution in arranging automobile transportation with others. References should be exchanged and carefully investigated.

— FREE TRANSPORTATION —
San Francisco, California, for reliable drivers. All new cars. Pay all car expenses. No fee. No red tape. Mr. Lord, 82 W. Washington, Rm. 226. Franklin 9780.

DRIVE YOURSELF TO CALIFORNIA IN de-luxe. Share expenses. Calif. Drivers. 6201 S. WESTERN. PROSPECT 0451.

SEATTLE — DRIVE INDEPENDENTLY take family or friends; '37 auto with heater. Saunders System, 30 W. Lake. Cen. 1078.

DRIV. MIAMI, FLA.—TAKE 3; LEAVING Dec. 14. New Olds. Bit. 3800, apt. 706.

DRIVING LOS ANGELES AND SAN Diego, can take two—refs. exch. Dor. 9005.

MACHINERY AND EQUIPMENT.

MOTORS.
18 brand new 12 cyl., 180 h. p. Lycoming motors, equipped with starter, generator, carburetor, pusher, thermostat, air cleaner, clutch housing. Sac. for cash. $150 ea. Standard Automotive Material Co., 2110 S. Wabash. Victory 4343.

COMPLETE MACHINE TABLE, 96X45 IN., 1 h. p. motor, at 30 N. Halsted. D. C. converter. 500 volts, sacrifice. Mr. Hill, 30 N. Halsted. Mr. Hill.

A. C. AND D. C. MOTORS, UNIT HTRS., blowers bought, sold, repaired, rewound. ARTHUR WAGNER CO., 701 W. Washington.

BARG.—AIR COMP., FR. TSTR., WASH. rack, etc. Comm. 3751 Ogden, Craw. 2362.

FOR SALE—NEW MANILA ROPE; 50% discount. Midland Steel, 406 S. Clinton.

DOGS, CATS, AND PETS.

Dogs.

MOST OUTSTANDING WIRE HAIR TERR. in town. Sons of Eden Aristocrats nat. champ.; pd. for $60. 352 N. Cicero-av.

IRISH, Welsh, Scots, Cocker Spaniels. Springer Span. Fox, Kennels, 341 S. North-av.

MIXED PUPS, $1; SHEPS, $3; FOX TERS. Springer Span. Fox. Kennels. 341 S. North-av.

— DOGS—ALL BREEDS—HALF PRICE — Waukegan-rd., 2 mi. N. of Milwaukee-av.

PRINTING MACHINERY AND SUPPLIES.

WTD.—PRINTING PLANT NEAR LOOP; will pay cash. Must include 1 Gordon, 3 vert. 1 Kelly, or 1 Kelly cyl. pamphlet bindery; Vandercook proof press. Address E J 282, Tribune.

27X41 WHITLOCK CYLINDER PRESS. Western Printers, 417 S. Jefferson-st. Har. 6075.

COLLECTIONS.

EVERYWHERE — NO COLLECTION, NO charge. We collect—purchase—or loan on claims. United Mercantile Service, 23 years at 140 North Dearborn-street. Central 8466.

HELP WANTED—WOMEN.

Stores and Offices.

BOOKKEEPER, STENOGRAPHER, SECREtary; middle aged woman familiar with hotel accounting; salary and room; loop. ADDRESS P Y 559, TRIBUNE.

BOOKKEEPER-TYPIST — SMALL OFFICE. Capable, aggressive. State experience and salary. Address O E 538, Tribune.

CANDY SALESLADIES WANTED—EXPERIenced; also chocolate dippers. Apply Mrs. Pages Candy Shop, 1602 West Chicago-av.

DEMONSTRATOR—EXP. ONLY; 20-35 YRS. Attractive, nice hands. Mers-Mihm, Inc., 567 E. ILLINOIS.

KEY PUNCH OPERATOR.
Hollerith 80 column card system. Must have at least 2 yrs. recent punching exp. Kemper Ins., 4750 Sheridan-road.

STENOGRAPHER—IN LAW OFFICE, EXPErienced; must take rapid dictation; neat; accurate; familiar with office details. State exp., refs., age.
ADDRESS A 149, TRIBUNE.

STENOGRAPHER—GEN. OFFICE. SAL $12 to start. Normal 6684.

STENO.—EXPD.; SOME DICTAPHONE; steady; factory office. Atlas, 314 W. 33d.

Professions and Trades.

BEAUTY CULTURE INSTRUCTOR — ONE cap. teach. pract. and theory. State qual. sal. Address E H 402, Tribune.

BEAUTY OPERATORS—EXPERT.
Condos. 1215 E. 63d-st., 2d floor.

BEAUTY OPR.—ALL AROUND, EXPERT manicurist. Betty Huff, 209 S. State-st.

BEAUTY OPRS.—A1. SAL. STEADY. CApable of managing. 4752 N. Kimball.

BEAUTY OP.—2. ALL AROUND, 4 YRS.' exp. or over. 1627 Belmont. Buc. 2469.

BINDERS ON PINAFORE APRONS—EXperienced only. 103 S. Wells, R. 305.

CURTAIN FINISHER—EXP.; WHITE. ARgyle Laundry. 5416 N. Kedzie.

MANICURISTS—2. EXPERTS. SAL. BRING tools. 5009 Sheridan.

NURSE—STRONG, 20-30, SINGLE, WHITE. At least one year's training. Salary and maintenance. THE HEALTH SCHOOL, 2637 Prairie-avenue.

REPAIR CLERK — JEWELRY AND BAGS exp. Apply 7th floor, employment office. CHAS. A. STEVENS & CO., 19 N. State.

UNDERGRADUATE NURSES WANTED—Salary and maintenance; steady employment; send qualifications, age, and race with application. Address D C 50, Tribune.

Household Help.

CAPABLE WH. GIRL, HSWK.; OWN RM., bth.; sm. fam.; no ckg.; perm. Bel. 1136.

COUPLES — FOR ADVERTISEMENTS FOR couples see separate subheading "Couples" immediately following this subclassification.

GENERAL HSWK.—EXP., WHITE, PLAIN cooking. Small apt. hotel. Mother employed. Full charge, $7. Bri. 4600, Apt. 801.

GENERAL HOUSEWORK—EXPERIENCED; white; in family of 2 adults; own room and bath. Beverly 9676.

GEN. HOUSEWORK — SMALL FAMILY. Plain cooking. Fine home. No laundry. Stay. Mrs. A. Weiss, 6650 Glenwood. Bri.6669.

GEN. HSWK.—NO HVY. LDRY., NO CKG.; stay; gd. sal. Kaplan, 2141 N. Spaulding. Alb. 7834.

GENERAL HSWK.—WHITE; PLAIN COOKing; no laundry; stay. Sheldrake 2777.

GEN. HSWK.—WHITE, EXPER. STAY. NO washing. 5464 Hyde Park-blvd., 3d apt.

GEN. HSWK.—YNG., WHITE, EXP. LDRY., stay. Child 8 yrs. $7. Austin 2975.

GEN. HSWK.—WH., 25-35. COOKG. PERsonal washing. Stay. Crawford 0909.

GEN. HSWK.—WH., COOK, EXP. 22-35. 3 adults; refs.; $14. Plaza 1282.

GEN. HSWK.—WHITE, 25-35; SMALL APT. Sml. fam.; no ldry.; stay. Avenue 1481.

GEN. HSWK.—WH., 20-30, PROT. ADULTS; no washing; gd. wages. 6817 Bennett.

GEN. HSWK. AND COOKING—EXP., WH., 20-40; own rm., $10-$12. Sheldrake 6662.

GEN. HSWK.—25-35. PLAIN COOK. STAY. 3 adults. Gd. salary. Ref. Jun. 5853.

GIRL—WHITE, 20-35; EXP. GEN'L HSWK., light laund.; 2 children 4 and 8; own rm. 2740 Argyle, 1st. Sunnyside 7314.

GIRL—WHITE. HOUSEWORK. OWN ROOM. No washing, no cooking. $7. Blair, 1320 Glenlake-avenue. Rogers Park 0450.

GIRL—WH., 20-35, NEAT, TRUSTWORTHY. Gen. hswk., personal laun., like child. Own r., bath. $7. Good home. Refs. She.2968

GIRL—WHITE, 20-30. STAY. HSWK. HOtel apt. Child 4 yrs. Lin. 6780, Apt. 204.

GIRL—WH.; GEN. HSWK.; THORO. EXP.; capable; own rm., bath; $8; refs. Bit.6175

GIRL—WH., GEN. HSWK., VERY COMPEtent. Kraus. 3750 Lake Shore-dr., apt. 4D.

GIRL—WH., EXP. HSWK., NO COOK, NO heavy laun. Stay. $10. Ref. Briar. 9730.

GIRL—NEAT, GEN. HSWK., 2 CHILDREN; stay; $8. Greenstern, Sunnyside 0067.

GIRL—YNG., WHT.; LGT. HSWK.; 5 RMS.; 4 yr. child; no ckg.; stay. $7-8. Lon. 9639.

GIRL—WHITE, OVER 24; GEN. HSWK.; stay; good home; priv. bath; $7. Bri. 7594.

GIRL—EXPD., GEN. HSWK., NO COOKG.; no heavy lndry. Stay. Gd. home. Jun. 7538.

GIRL—WH. HSWK. STAY. LIKE CHLDRN. Baby ldry. $6-$7. Singer, 709 Montrose.

GIRL—YG., WH., GEN. HSWK.; STAY ON place. 7738 Colfax, 1st apt. Reg. 6730.

GIRL—WHITE, 28-40. GEN. HSWK. STAY. Good home: $10 wk. Rogers Park 4572.

GIRL—WHITE; GEN. HSWK., COOK, NO laun.; own rm. 3 in family. $8. She. 7125.

GIRL—WH.; GEN. HSWK.; SMALL APT.; exp.; asst. baby; stay; $30-35 mo.She.2749

GIRL—GEN. HSWK.; NO COOKING; GD. home and sal.; stay. South Shore 8648.

GIRL—GEN. HSWK. NO LAUN. $6. STAY. Generous free time. Graceland 0311.

GIRL—WH., GEN. HSWK., COOKING. NO laun., sm. fam., own rm.; $8. Dor. 4370.

GIRL—WHT.; EXP. HSWK.; GOOD HOME; pleasant surroundings. Briargate 3491.

GIRL—WH. EXP. WITH BABY. COOK'G. No hswk. Stay. $10. Rogers Park 5379.

GIRL—WHITE. GEN. HSWK., COOKING. 2 children. Good wages. Wilmette 3232.

GIRL—WH., STAY, NO LDRY, GEN. HSWK. 1 child, 6. $7. Levy. Ardmore 0255.

GIRL—WHITE. GEN. HSWK., PLAIN COOKing, own room, $8-$10. Briargate 7688.

GIRL—GENERAL HSWK.; ASSIST. CARE childrn.; lt. laundry; stay. Keystone 1005.

GIRL—WH., 25-30. COMP. CHARGE. 2 school child. Refs. Bit. 2822, Apt. 603.

GIRL—WHITE. GEN. HSWK. NO COOKING. Part laundry. Stay. $8. Kildare 6413.

GIRL OR WOMAN—WH. GENERAL HSWK. Good home. Stay. Midway 5640.

GIRL—WHT. GEN'L HSWK. STAY NIGHTS. Good pay. Good home. Sm. apt. Dor. 9471

HSKPR.—WH., EXP. COOK AND SERVER, no laun.; stay. Address O E 209, Tribune.

MAID — WHITE; OVER 20; GENERAL hswk.; $8 to start; stay. Wilmette 4891 or write S. E. Wells, 1508 Forest-av., Wilmette

MAID—WHITE. GOOD PLAIN COOKING. General hswk. Own room. Good home. Gentiles. Good wages. Prospect 0682.

MAID—WHT., 25-30; GENL. HSWK.; PRIV. rm., bath. $8 wk. 5423 Hyde Pk. 9-11 a.m.

MAID—YNG., WHT. EXP. GEN. HSWK.; 1 child; stay; $6-$7. 10 W. Elm, Apt. 1308.

MAID—WHITE, AGE 25-35; GOOD COOK; light washing; stay. Irving 5384.

MAID—WHT. LT. HSWK. HOTEL APT. 2 school children. $7. Lippitz. Edge. 2467.

NURSE MAID—TO TAKE CARE OF 2 CHILdren, light housework, white, own room. Armitage 0492, before 11 a. m.

NURSEMAID—WH., EXP., CARE CHILD., assist lt. hswk.; stay, $10. Lake V. 8165.

NURSE MAID—WH. ASST. HSWK. 2 BOYS, 3-1½ yrs.; exp., cap., neat. $10. Gra. 1273.

WIDOW WITH A CHILD, 4, WANTS HSWK. —Plain cooking; well experienced; stay. Mrs. Lucile Wiegel, R. R. 2, Argyle, Wis.

WOMAN—WHT., MIDDLE AGE; GENERAL hswk.; 2 adults; stay; give refs., age, and salary. Address P Y 510, Tribune.

WOMAN—RELIABLE, ASST. CARE BABY, hotel apt.; stay; $5. Ked. 7000, apt. D36.

THE TRIBUNE OFFERS SPECIAL LOW rates to persons advertising for positions. For further information stop at the Want Ad Office, Madison and Dearborn streets or in the lobby of Tribune Tower.

Couples.

MAN, PART TIME; MUST DRIVE; WIFE assist; lovely hm. 5643 Sheridan. Sun.9319.

RMG. HSE.—MAID WORK, MAN MAINTEnance; sal.-2 rm. apt.; refs. 1437 E. 66th-pl.

Clubs, Hotels, and Restaurants.

WAITRESS—NEAT, EXP., MUST KNOW how to put up orders. 2847 Washington.

COUNTER & SANDW. GIRL—EXP., STDY., good pay. 1601 S. Crawford. Roc. 10024.

Saleswomen.

CHRISTMAS CARDS—OUR LINE PAYS THE Biggest Profits. Most Liberal Commissions. Box Assortments. Personal Cards and Gift Wrappings. Samples on Request. BOULEVARD ART PUBLISHERS, Dept. 10, 17 N. Wabash-avenue, Chicago, Ill.

CHRISTMAS CARDS—BIG CASH PROFITS. Sell 7 Box Assortments, Personal Cards, Stationery. Spare time. Comm. Free samples. WALLACE BROWN, 36 S. State-st., Dept. CT.

A Splendid Opportunity for the Right Woman.
A permanent connection with excellent future is available to a well educated, ambitious woman calling on parents with an educational program. We furnish direct leads from interested prospects. Advance commission assures attractive earnings. See Mrs. Smith, Suite 608, 307 N. Michigan-avenue.

LOCAL SALESWOMAN—OVER 30. VAcancy Dec. 15th. Corset Manufacturer, 5 day week, Mon., thru Fri. Good income on percentage and bonus. Permanent if qualified. Training given free. Give phone. ADDRESS E N 450, TRIBUNE.

MATURE WOMAN—NEAT, PLEASING PERsonality; woman's wear; lib. percent., expe. No exper. nec. Address O E 188, Tribune.

LADY—OVER 30. LADIES' WEAR DEPT.; $18 sal., bonus and commission; also part time workers. 316 S. Wabash, 5th floor.

WOMAN TO TAKE CHGE. OF SALES OF rmg. hses. for real est. co., N. side; 50% com.; give exp. Address E J 494, Tribune.

SELL CHRISTMAS CARDS — BIG COMM. THE GROGAN CO., 122 S. MICHIGAN.

HAROLD TEEN—BRUSHIN' UP FOR HIS LIL' BUG

HELP WANTED—WOMEN.

Salesmen.

LADIES,

ATTENTION, WOMEN,

Agents.

Miscellaneous.

Lady, Gentile, About 50

Employment Agencies.

A-1 Dictaphone—North $1,080

O'SHEA 64 E. Jackson

Glader Corp., 110 S. Dearborn

WABASH, 202 S. STATE.

A-Rite Domestic Service.

STENO., A-1, S. W., $115.

Corboy-Calvin, 20 W. Jackson

A-1 STENO.-CORRES.

All Trades, 16 West Jackson

10 Wrappers, temp....35c hr.

CADILLAC, 14 E. JACKSON.

TRADE SCHOOLS—WOMEN.

HEIM BEAUTY SCHOOLS

$65 $2 Down

ATTRACTIVE GIRLS.

SWITCHBOARD, $1.25

Chicago Commercial College,

DEMAND FOR MODELS.

Good Pay While Learning

TRADE SCHOOLS—WOMEN.

MARINELLO

North Siders! South Siders!

SELAN'S

Win First Prize for 1937

SELAN'S BEAUTY SCHOOLS

WHY ENVY SUCCESS?

Be a Wilfred Beauty Expert. ENROLL NOW!

WILFRED ACADEMY

COMPTOMETRY.

Switchboard-Typing.

BEAUTY CULTURE

MOLER SYSTEM

177 N. State-st. CEN. 6393.

DRESSMAK'G—MILLINERY SCHOOLS.

LOST AND FOUND.

TO FINDERS.

TO LOSERS.

PERSONAL.

BUSINESS PERSONALS.

Vitamin F Permanent Wave,

SCALES.

TO RENT—ROOMS—CENTRAL.

LIVE DOWNTOWN.

Rooms for Men and Women.

CHICAGO-AV., 30 WEST.

LAWSON Y. M. C. A.

Hotel Rooms.

$5 PER WEEK.

$5 Up—Hotel Grant—$5 Up.

TO RENT—ROOMS—SOUTH.

UNIVERSITY HOTEL

JACKSON PARK PLAZA.

$5 A WEEK UP.

Hotel Rooms.

$6 Wk. Room with Private

TO RENT—ROOMS—NORTH.

HOTEL CLAYTON.

$6.00—PER WEEK—$6.00.

ECONOMICAL COMFORT.

DEL MAR HOTEL

Excellent Transportation.

10 MINUTES TO LOOP.

$5 up—Hotel Darlington—$5 up

TO RENT—ROOMS—NORTHWEST.

TO RENT—HOUSEKEEPING ROOMS.

TO RENT—HOUSEKEEPING ROOMS.

$9 WEEK.

BOARD AND LODGING.

HOTELS AND APARTMENT HOTELS.

Unusual Values, $3 Per Wk.

Winthrop Terrace Apts.

2-3 Rm. Kit. Apt.

SHELDRAKE APT. HOTEL

$6—$6—$6—$6

Lincoln Park Arms Hotel.

ALBION SHORE HOTEL.

$6.00 WEEKLY $6.00

HOTEL CARLING.

530 S MICHIGAN HOTEL.

HOTELS AND APARTMENT HOTELS.

DEARBORN PLAZA

KIT. APTS., $12.50 WK. UP.

Montrose Beach Hotel

1-2-3 Room Apts., $40 Up.

WELLINGTON ARMS

2970 SHERIDAN-ROAD.

PLAZA HOTEL,

DEVONSHIRE HOTEL.

MELROSE APT. HOTEL

HOTEL NORTHMERE.

NORTH PARK HOTEL,

FORT DEARBORN HOTEL.

THE GRANDEUR

Chateau Hotel, 7.50 Wk.

WINTER IN THE LOOP.

SARATOGA HOTEL,

APARTMENTS AND ROOMS TO SHARE.

TO RENT—HOUSES.

TO RENT—APARTMENTS—SOUTH.

3-4 Rms., Refrig., $32.50-$35

5317 KIMBARK-AV.

TO RENT—FURNISHED APARTMENTS.

5304 KENWOOD-AV.

3 ROOMS, $37.50.

TO RENT—APARTMENTS—NORTH.

General List.

2000 LINCOLN PARK WEST

TO RENT—APARTMENTS—NORTH.

215 E. Chestnut—Sublease.

THE BARRY APARTMENTS

7 ROOMS, 2 BATHS.

3520 LAKE SHORE-DRIVE.

790 WAVELAND-AVENUE.

544 BROMPTON-AVENUE.

37 EAST SCHILLER.

BEAUTIFUL 6 ROOM APT.

734 WRIGHTWOOD.

TO RENT—APARTMENTS—NORTHWEST.

3101 LAWRENCE-AV.

TO RENT—APARTMENTS—WEST.

TO RENT—APARTMENTS—SUBURBAN.

TO RENT—FURNISHED APARTMENTS.

YALE MANOR,

LAKELAND APT. HOTEL

4541 SHERIDAN-ROAD.

THE GLENWYN APTS.

641 ALDINE-AV.

MASON ARMS APTS.

TO RENT—STORES.

3007 LAWRENCE-AV.

TO RENT—OFFICES AND SHOPS.

20 E. JACKSON BLDG.

WANTED—STORES, OFFICES, LOFTS.

TO RENT—MISCELLANEOUS.

INDUSTRIAL PROPERTY.

Do You Need Space? See the

Globe Industrial Dist. at 4052 Princeton-av.

STORE AND BAR FIXTURES.

OFFICE FURNITURE AND DEVICES.

MUSICAL INSTRUMENTS.

Pianos and Players.

CHRISTMAS PIANO SALE.

Accordions.

RADIOS, SUPPLIES AND SERVICE.

Warehouse Radio Sale.

1100 W. WASHINGTON.

BUILDING MATERIALS.

Lumber.

Heating and Plumbing Supplies.

REAL ESTATE—APARTMENT BLDGS.

South Side.

CORNER BRICK, 2 FLAT WITH BSMT. apt.; 35 ft. lot; steam heat; near I. C. Rental $93.50. Price $7,950, cash $1,500. DONALD F. MOORE. RADCLIFFE 7300.

— — $11,500 BUYS 6 APT., 5 ROOMS — — Frigidaire: Normal Park district; income $3,000. Address P F 493, Tribune.

COR. 4 FLAT BRICK, $1,500 DOWN, BALance $44.40 per month. Rents $92.50. C. H. Dehning Co., 665 W. 63d. Went 0686.

SOUTH SHORE 6 FLAT—5 RMS. EA.; 5 car gar. Refrig. Rents $4,014 approx. Reasonable. [Wise] South Shore 7015.

DANDY 3 APT.—7 YRS. OLD. TILE B.; NR. 83d-Cregier; only $10,500. Beverly 5000.

8 FLAT, 81ST-ASHLAND—5'S AND 4'S; new refrig., stoves $23,000. Stew. 3601.

25 APTS.—BRK. BLDG. $6,700 YEARLY rental; price, $31,000. Beverly 0562.

Southwest Side.

CORNER 10 APT. BLDG.—ALL 3½'S, STM. heat, elec. refrig., nr. 66th-Kedzie. Annual income $4,250. Price $25,000. John McCarthy, 1405 W. 63d-st. Rep. 5000.

North Side.

912 WINONA, EAST OF SHERIDAN — 6 apts., double plumbing. Owner to leave city. Shanklin & Co., 111 W. Washington-street. Fra. 5034.

Rogers Pk. 2 Apt., $7,250.

Brick, 6 rms. each, 2 car gar., fine loc. HOLC mtg. Near school. Rogers Pk. 6361.

RARE BARGAIN—WESTERN-DEVON DIStrict; 3 flat brk.; 5 lge. rms.; arch doors; mod. plumbing; octagon frt. Priced to sell, $12,500. Mr. Grafft, Ravenswood 4222.

THIRTEEN 4 ROOM SLASHOUT—MAGNOlia near Lawrence-av. Annual rental $5,700; price $27,000; $15,000 cash. Brokers co-operation. Address P S 390, Tribune.

COR. 17 FLATS, 4-5 RMS., NR. LAKE, L. Price $28,000. Rents $6,600. Terms. John J. Kern, Inc., 1520 Devon. Shel. 8600.

LIKE NEW—BEAUT LOC.; 32 APT.; 3½ and 4 rooms; rent $14,940 yr. Priced at $72,500. Acme Realty Co., 4126 Milwaukee.

$1,300 CASH REQ.—BAL. MONTHLY. TMS. For mod. 3 fl. brk. E. of "L." 2 car gar.; pr. $11,400. Dirks, 1166 Diversey-parkway.

ESTATE MUST SELL NEW 3 FLAT—6 R. 2 baths; stall shower; colored tile bath and kit. walls. Make offer. Shel. 8602.

BARG.—3 APT. BLDG., 6 RMS., TILE BATH. 3 car gar. Fine condition; near L. Want offer. Hawkins. Sheldrake 9200.

BUY THIS INVESTMENT ROG PK. 4 flat. Rent $200 per mo. Good cond. Owner moving Calif. Hawkins. Shel. 9200.

MTGE. HOLDER MUST SELL 6 FLAT—Stm. ht.; price $8,500. Terms. Shel. 8601.

2 FLATS—6 RMS. 50 FT. LOT; PRICE $5,500; must sell; act quick. Shel. 8600.

MODERN 2 FL. BRK.—ENCL. PCHS.; GAR.; pr. $4,500; terms. Dette, 1922 Irving Park.

DEVON-WESTERN—MODERN 2 APT. 5-5; $7,600; $1,600 cash,$39.60 mo. Lon. 4833.

6 FLAT "KNOCKOUT"—CHOICE LOC. RT. $3,180; pr. $12,500. See it. Lon. 5332.

Northwest Side.

1½ STORY BRICK BLDG.; H. W. HEAT. 6-4 room apt., only $3,500. $750 req. Another good buy, 2-5 room flats, only $2,600, $450 req. L. Morris, 4006 Division-street.

1515 BELL-AV.—3 STY. BRICK BUILDING. 6 apts. Large lot. 2 2-car garages. Steam heat. Income $1,500.00. Price $7,000.00. Terms. Call Franklin 5503.

2 FLAT BRICK—STEAM, OIL HEAT, 2 CAR garage. Price $7,250. Cash $3,000. GREGOR, 4200 Lawrence. Palisade 1461

12 APTS.—4-5 RMS., ENGLISH BSMT., 12 yrs. old. Price $30,000; rentals $6,870. Lloyd Realty, 139 N. Clark-st. Cen. 8311

CORNER BLDG.—9 4 RM. APTS.; INCOME $3,660 yearly; 10 yrs. old; a bargain; $17,500. L. Morris, 4006 West Division.

2 APT. BRK.—5/5 RMS.; GAR.; $6,500; tms.; 5/4 rm. inc. bung., $4,450. Pal. 7202.

COR. NR. ALBANY-BERTEAU: 12-4'S; RT. $5,760; pr. $23,500; 11 yrs. old. Bri. 0741

West Side.

— — — 3911 JACKSON-BL.—$7,000 — — — 2-6's, 2 car gar., h. w. ht. Austin 3367.

REAL ESTATE—BUSINESS PROPERTY.

South Side.

— — 6104 BLACKSTONE-AVENUE — — Very substantially constructed and nicely arranged modern garage for 60 cars. Opportunity here to build a business on small investment. Easy terms $13,000
R. M. O'BRIEN & CO.,
111 W. Washington-st. Ran. 3062.

WILL SACRIFICE $4,750 BUSINESS LOCAtion, vacant, on Halsted-st., for best offer. Cash or terms.
ADDRESS O E 282, TRIBUNE.

North Side.

— — OWN YOUR BUSINESS HOME — — 2040 Lincoln-av., 3 story brick store, loft bldg., 25x115 ft. Stm. $5,000 down, bal. terms. H. J. Weber, 2375 Lincoln-avenue.

Northwest Side.

NORTH-AV.—96X125 FT., 4 STRS., 1 APT. If sold this week, only $4,500 and subject to unpaid taxes. L. Morris, 4006 W. Division.

BUS. COR. BRICK STORE AND 2 FLATS Barg. Schmitt, 2407 Irving Park.

REAL ESTATE—HOUSES.

South Side.

MOVE IN BY CHRISTMAS.

8225 Paxton-av. See this attractively decorated 6 rm. bungalow. Large living room, tile bath, refinished floors.
8107 Merrill-av. 5 rm. bungalow; large rms., glazed porch; hot water heat.
Small down payments, long mortgage.
WM. FLECK & CO.,
1133 E. 82d-street. Regent 6552.

— — — CLOSING AN ESTATE — — —
10 RM. BRK. HOME $5,350
837 Drexel Square, 2 baths, ex. lav., gar. Shown by app't only. Mr. Brogan. Fair. 9280.

— — — LITTLE FLOWER PARISH — — — Attractive mod. 5 room br. bung. $5,250. Glzd. pch., gar., $1,000 dn., bal. easy paymt. A barg. Act quick. Address O D 320, Tribune.

NEW HOME—SMALL FARM, 5 OR 6 ROOM efficiency; high ground near Chicago limits; electricity; 100 feet stone road; $1,750; $275 cash. Address E J 312, Tribune.

WHOLE PRICE, $1,250, BUYS 7 RM. FR. cottage, W. Halsted, nr. 66th. Insp., call Sims of McClun's, 317 W. 63d. Wen. 1844.

SMASHOUT—BRAINERD BRK. BUNG.; STM. ht., 2 c. gar., nr. 93d-Elizabeth. Ced. 1601.

Southwest Side.

MODERN 6 RM. BUNG. WITH AS LITTLE as $750 down and $34 mo! Ask about "The 65th-st-Washtenaw bung." Hem. 4300. F. H. HALVORSEN CO. 3145 W. 63D-ST.

4 ROOM HOUSE—2 ACRES, GOOD GARden soil; poultry house; hard road; gas, elec.; $2,950; $200 down, $25 mo. Pro. 1139.

North Side.

MODERN FRAME HOME, TILE BATH, EXtra lavatory; 7 rms.; gar.; h. w. ht.; N. Edgewater. A1 condition. Poss. now. $5,500. Walter T. Larson, 5157 N. Clark at Foster.

ROG. PK. BRK. BUNG.—6 RMS., 2 BTH., h. w. ht.; out of town owner must sell. $6,500. Your terms. Hawkins. Shel. 9200.

6 RM. BUNG.—FARWELL, NR. WESTERN; half orig. cost; oil ht.; terms. Bri. 4000.

$7,500 BUYS IDEALLY LOCATED 6 RM. brick bung. Terms to suit. Bri. 3508.

Northwest Side.

HANDSOME BRICK BUNGALOW IN FINE neighborhood. 37 foot corner lot, 6 large rooms, encl. porch, garage. $6,550 if sold at once. $1,200 cash, bal. H. O. L. C. mtge. KEENEY, 5612 North-av., Merrimac 4300.

CLOSING ESTATE—HEIRS WILL SELL 5 room house, modern; N. W. side on Grace-st.; and 2 car garage. See Beck, adm., at 1655 W. Division.

HI-CLASS 6 RM. BRICK BUNG.—EXCELL. loc. Canvased walls. Insulated. Pr. $8,000. RALPH H. BEESLEY & CO., INC. 4219 Irving Park-blvd. Pensacola 2726.

NORWOOD PARK—7 RM. 50x200, $4,950. H. W. H. Fine for modernization; $1,500 dn. Avenue 7040. Jordan, 5300 Milwaukee.

— NEW ENGLISH BRICK HOME, $6,850 — $1,350 dn. paymt., bal. $52 mo., inc. taxes. D. Gowdy Co., BUILDERS, 6138 North-av.

5 ROOMS—LGE. LOT, $1,650; $300 DOWN, $20 month. Address O 286, Tribune.

CASH $550, BAL. $35 MO.—5 RM. BRK. bung.; A1 cond.; good res. sec. Ave. 2200.

$500 CASH, $25 MO. GD. 6 RM. BUNG. Best loc. Rappold, 4964 Milw. Kil. 3361.

WIDOW'S CHARMING HOME—$500 DOWN and $35 monthly. Address D S 319, Tribune.

West Side.

4 ROOM COTTAGE—$1,000; $200 CASH, $20 mo. Needs fix. Address E H 335, Tribune.

REAL ESTATE—VACANT.

South Side.

50 FT. LOTS, $99; TERMS, $1 DOWN. FRANK DE LUGACH, 2339 W. 95TH-ST.

REAL ESTATE—SUBURBAN—SOUTH.

General.

GENTLEMEN'S FARM—ESTATE INCLUDES combination caretaker's home or double garage; little less than 5 acres faces prominent golf club; includes 135 feet of paved highway frontage; electric being installed now. Price for all only $1,500; $300 cash. ADDRESS E H 111, TRIBUNE.

— — BARGAIN—ACRE RICH SOIL — — near I. C.; good road; easy terms. ADDRESS P Y 547, TRIBUNE.

Beverly Hills—24 minutes to loop.

WOODED LOT—N. BEV., NR. 91ST-ST. R. I. Bargain, $2,750. B. O'Toole. Bev. 7275.

BARGAIN—PROSPECT, NR. 108TH, 50X160, impr. paid. $30 ft. Ficklen. Bev. 6800.

Morgan Park—35 minutes to loop.

$3,750 BUYS 6 RM. HOME—NR. MORG. Pk. sta.; lot 50x150. $1,500 cash.Bev.4850

REAL ESTATE—SUBURBAN—S. W.

General.

COMBINATION NEW SMALL ECONOMY home—garage, 120 front on new stone road; 2 coat paint job; inside insulated; electricity; rich black soil; near Cicero-av., adjoining large golf club. Price $975, $150 cash, $15 month. Address E O 600, Tribune.

2½ ACRES—NEAR 95TH AND HARLEM. Sacrifice clear title for only $895. Need $100 cash, balance terms.
Address O E 283, Tribune.

REAL ESTATE—SUBURBAN—S. W.

General.

Your Big Chance

to buy now at these Low Prices so you can build next Spring. Large parcels fronting on Harlem-av., paved highway, good for business location, raise chickens, vegetables. Total price only $500. Easy terms.
ADDRESS O B 476, TRIBUNE.

SMALL FARM NEAR CICERO-63D-ST.; road, nr. electricity, school. Price $150; $25 cash. Address E M 512, Tribune.

REAL ESTATE—SUBURBAN—NORTH.

General.

SMALL TRUCK FARM—BLOCK IN DEPTH, close to city conveniences, suburban atmosphere, and farm taxes; city water; gas; electricity now in and paid; good roads; near school; few blocks from steam, electric station. Price $500; $100 cash, $7 month.
ADDRESS E N 412, TRIBUNE.

Buy Now, Build in Spring.

Have 1 acre rich black soil. Road in and paid; 35 min. to loop; 13 cent fare; 2 blks. to school and depot. Will sac. for $100 down, bal. $1,100 payable in 5 years.
Address O E 284, Tribune.

GREEN BAY ROAD FARM—PARTIALLY completed 2 sty. home, includes large corner zoned for business; near school, gas, electricity, about 600 feet from Grand av. Price reduced to $2,450; $300 cash, $25 month.
ADDRESS E O 386, TRIBUNE.

38 ACRES—[SCATTERED] JUST EAST OF Onwentsia Hunt club. Price $75 acre; might divide; 1-5 cash. Country farm estate few feet from Sheridan-rd.; nearly 6 acres [Lake Co.] Price for all $750, $150 cash.
ADDRESS E N 162 TRIBUNE.

COUNTRY ESTATE NEARLY 2½ ACRES; city water; gas; electricity; beautiful woods; ¼ mile to station; adjoins Lake Forest on south. Price $1,500; 20% cash; owner. Address E O 261, Tribune.

10 ACRE FARM—[DETACHED] JUST OFF Green Bay-rd.; ideal frog pond. Price $50 acre. $100 cash needed.
ADDRESS E O 587, TRIBUNE.

Evanston—19 minutes to loop.

10% CASH,

Balance $7.91 per $1,000 per month. Send for list of Evanston HOLC homes. Shore-Towns Realty Corp., Evanston Contract Sale Brokers. Rogers Park 6636, Greenleaf 2700.

DANDY 2 FLAT—FOR SMALL FAMILY. Just remodeled. 1st floor apt. of 4 rooms and sun plr., now avail.; h. w. heat; 2 car brick garage; near St. Geo. H. S.; 50X170 ft. lot; price $7,500. 715 Austin. Lon. 8833.

— — — BUY BEFORE SPRING — — — Lovely 6 rm. brick residence; tile roof; automatic heat; nr. schools, transp. Bargain price, easy terms. Burgener. Rog. Pk. 0458.

Highland Park—30 minutes to loop.

BUILD YOUR $5,000 HOME HERE—
Adjoining exclusive community of new residences in S. W. Highland Park. Receiver for closed bank orders liquidation of Ten Large Heavily Wooded Residential Lots, sold separately or together. Close to Skokie-blvd. [Auto express] and electric transportation. [$9.51 per month to loop.] Schools, etc. At prices as low as
$8 PER FT. ALL ASSESSMENTS PAID.
Apply Exclusive Agent, Suite 215 4701-13 Sheridan-rd., Chicago. Longbeach 6636.

Kenilworth—21 minutes to loop.

RARE BUY—$11,750; 7 RMS., 2 PORCHES; deep lot; east side. Winnetka 177.

Niles Center—34 minutes to loop.

— — BUNGALOWS—2-3 APT. BLDGS. — — NILES-WESTCHESTER REALTY CO.
4120 Oakton-st. Niles Center 2600

Wilmette—22 minutes to loop.

8 RM. HOME 2½ BATHS — NEAR "L." $15,000. Smart & Golee Inc. Rog 0271.

6 RM. BRICK HOUSE—RADICALLY REduced to $6,500 for quick sale. Hol. 6886.

Winnetka—21 minutes to loop.

4 BEDROOMS, 2 BATHS, GAR., $8,500. Cusack Realty Co. Win. 715 or Rog. 2321.

6 RMS., 1½ BTH.—BRK. RES.; 3 YRS. OLD. Ideal loc. 2 car. $10,500. Winnet. 253.

REAL ESTATE—SUBURBAN—N. W.

General.

IMPROVED FARM—COMBINATION HOUSE-Garage; nr. La Grange-rd., south of Grand-av.; large school; 13 miles Loop; new stone road; electricity; no special assmts.; taxes $5 year. Price $1,075; $150 cash.
ADDRESS E N 161, TRIBUNE.

Barrington—40 minutes to loop.

Gentleman's Stock Farm.

Complete set fine buildings in Barrington estate district; house has 4 bedrooms, 2 baths, oil heat; large barn; electric lighted; running water; land is best in entire area; 160 acres completely fenced; going farm can be bought with 45 head young Herefords. Priced to sell all or part. Address D S 362, Tribune.

Mount Prospect—26 minutes to loop

NEW 5 ROOM HOME, FULL BASEMENT, furnace heat; complete plumbing; 1 acre facing paved highway. Total price $4,975.
SMITH & DAWSON. STATE 386.

REAL ESTATE—SUBURBAN—WEST.

General.

INVESTIGATE WESTERN SUBURBS FOR best buy. See us in Riverside, La Grange, Western Springs, Hinsdale. Henry A. Miller.

FULL PRICE $175—LIQUIDATING A FEW large homesites, including 2,500 ft. of timber. Address O E 232, Tribune.

WARRENVILLE—¼ ACRE ON HWY $250 Terms. Address D L 584 Tribune.

TRUSTEE SACRIFICING CHOICE VACANT. C. H. Cress Co., 201 N. Wells. State 4640.

Austin—14 minutes from loop.

MUST LIQUIDATE.

Income $2,400—Price $16,800. High grade 3 flat, mortgage $6,000, large lot, every convenience.
ALSO
To close estate, modern 3 apt. bldg., 6 rms. each, excellent condition, tile baths, sun parl., 3 car gar. Financed to suit. Nr. schools, shops, churches, elevated. A good buy. Price $17,500.
THE BILLS REALTY INC.
102 South Oak Park-avenue, Oak Park.
Austin 2328. Euclid 3174.

Berwyn—17 minutes to loop.

— — — — HOLC OFFERING — — — —
$300 cash, bal. monthly; 5 rm. brick bung.; A1 cond. Immed. occu. Act quick! Kohout Bros., 6200 W. Cermak. Cra. 5800.

Downers Grove—34 min. to loop.

SMALL FARM SITE $195
$25 cash; $5 mo. Address O D 328, Tribune.

Lombard—31 minutes to loop.

SELL FOR MTGE.—4 ROOMS AND BATH on ½ acre, $2,000 full price. Inq. 406 South Meyers-rd., Lombard.

Oak Park—16 minutes to loop.

FORECLOSURE—$650 CASH; BAL. MO. buys 6 rm. br. bung., 2 car; nr. L.; imm. poss. Johnson Bros., 123 South-blvd. Aus.3121

FOR AUS., OAK PK., RIVER FOR. PROP. Pilgrim, 5637 W. Lake. Aus. 1680, Vil. 9700.

$4,500—6 RM. H. W. HTD. RES.; BRKFST. rm.; 2 car gar.; 2 blocks L. Euclid 610.

REAL ESTATE—ACRE PROPERTY.

10 ACRES—VACAN., ON McCARTHY-ROAD in Lemont, Ill. Paved road; near stores, school, churches. Forced to sell. Full price $1,500. Owner, Smitty's Gas Station, 123d-st. and Archer, Lemont, Ill.

BEAUT. 5 ACRES NR. 95TH-ST.—PAVING in and paid. No back taxes or assess. Will sacrifice for only $1,875. Need $200 cash, bal. terms. Address P Y 230, Tribune.

WARRENVILLE—3¼ ACRES, FAC. MAIN hiway; just east Route 59; double road frontage; elec.; rich black soil; $1,195; $100 cash, $15 mo. Address E M 554, Tribune.

REAL ESTATE—OTHER CITIES.

FOR SALE OR EXCHANGE—6 ROOM HOUSE and lot. Price $1,200. Located in Galva, Ill. Address D D 13, Tribune.

REAL ESTATE—RESORT PROPERTIES.

Illinois.

— —END OF SEASON SPECIAL OFFER— — $25 DOWN AND $3 PER WEEK
Buys the perfect family Christmas gift. A beautiful 4 rm. lake cottage and choice 40 ft. improved lot for only $595. Complete in every detail, with inside toilet, kitchen sink, cupboards, large sleeping porch, etc. Choice locations on finest natural lake close to Chicago. Electricity, well water, sand beach, fine fishing, hunting, swimming, golf.
ADDRESS E O 476, TRIBUNE.

BARGAIN—4 ROOM LAKE FRONT COTtage; insulated for winter use; $1,400; terms; lot running to water's edge; wooded; springfed lake; 38 miles Chicago.
ADDRESS O E 276, TRIBUNE.

MUST SELL COTTAGE ON PISTAKEE LAKE $800; cost 2 years ago over $1,700. Elec., toilet. Terms. Address P Y 226 Tribune.

Michigan.

HERE'S YOUR CHANCE—FINE COTTAGE on Lake Michigan, furnished. Exclusive. Real bargain. Address P Y 229, Tribune.

Wisconsin.

LAKE COTTAGE AND BOAT—$700 COMplete; 59 miles N. W. of Chicago; terms No trade. Address P Y 548, Tribune.

LUMBER CO. MUST SELL FORECLOSED 5 rm. modern Lake Geneva cottage. Bargain. Terms. Address E M 214 Tribune.

BEAUT. RESORT LOT, 50X150, 58 MILES Chicago, $75. Address O E 277, Tribune.

SAC. NEW COT., BOAT; $500—INS. TOIL., large Wis. lake. Address O E 278, Tribune.

REAL ESTATE—FARM LANDS.

Farm Land Classified advertisments will be found in the News Section adjacent to the daily feature "Day By Day Story of the Experimental Farms."

REAL ESTATE WANTED.

Apartment Buildings.

. . . WANTED FOR CASH
24 or 36 apt. bldg.; good loc.; less than 15 years old. Address E H 336, Tribune.

SOLD MY PROP., WANT 2 APT. HOME, N. or Nwest. side. Address E K 239, Tribune.

REAL ESTATE LOANS, MORTGAGES.

LOWEST MORTGAGE RATES.
HENRY P. KRANSZ CO.,
29 S. La Salle-st. Randolph 2561

MONEY TO LOAN ON SOUTH SIDE PROPerty. Current low rates. Will also pay highest prices for mortgages already made. WM. L. SHARP & CO., 237 W. 63D-ST.

. . . FIRST MORTGAGE LOANS . . .
LONG TERMS. LOW COST.
BELL SAVINGS BLDG. AND LOAN ASSN.,
208 W. Washington-street. FRA. 5445.

. . . . MORTGAGES . . . .
DOVENMUEHLE, INC.
110 S. DEARBORN-ST. ANDOVER 2200.

. . . FIRST MORTGAGES . . .
GENERAL MORTGAGE INVESTMENTS,
38 N. LA SALLE-ST. RAN. 3477.

INSURANCE FUNDS AVAILABLE—LOWEST rates; residential and income properties Sharon Mtge. Co., 105 W. Madison. Ran.5656

MILWAUKEE-WESTERN MTG. CO. LENDS FHA 80% value. See our Sunday ads. 1954 N. Western-av. Brunswick 6200.

SELL TO PRI. PARTY, CHOICE $2,000-$3,000 first mtgs. 6% int. Hemlock 7900.

— SWAN, LORISH & CASPERS INC. — Interest rates as low as 4½%. Dor. 6200

O'BRIEN & PAIN, LOWEST RATES.
111 W. WASHINGTON. FRANKLIN 2561.

STOCKS AND BONDS

REAL ESTATE BONDS
Bought, Sold, Quoted.
MAKLER BROS., INC.
120 S. La Salle.
PHONE CENTRAL 2090.

CASH FOR REAL ESTATE, SPEC. ASST. bonds, stocks, etc. Continental Discount Corp., 68 W. Washington-street. Ran. 2721

WE BUY REAL ESTATE BONDS, FOREIGN bonds, mortgages. STERN WEISSBURG & CO., 134 N. La Salle. Randolph 1187.

WE WILL BUY DEFAULTED REAL ESTATE bonds and stocks. CAREY, Harrison 4616

BUYERS REAL ESTATE BONDS, STOCKS Walker & Co., 105 S. La Salle. State 2714

JEWELRY, DIAMONDS, OLD GOLD, ETC.

55 CT. BLUE WHITE DIAMOND SET IN ladies' latest style yellow gold mounting with 10 diamonds on sides $55
Ladies' and men's fully guaranteed 17 J. Bulova wrist watches $14.75
Ladies' and men's brand new fully guaranteed Waltham wrist watches, 40% off
OPEN EVENINGS AND SUNDAYS
EMPIRE LOAN BANK
649 N. CLARK-STREET.

CASH FOR DIAMONDS
OLD GOLD, JEWELRY
PAWN TICKETS, GOLD TEETH, SILVER
MEMBER Chicago Assn. of Commerce.
Chicago Gold Smelting Co.,
37 So. Wabash-av., 3d Floor.

1 KT. DIAMOND, LATEST AMERICAN cut. Attractively mounted in all platinum ring with 14 large blue white diamonds in mounting. EXCEPTIONAL VALUE. SPECIALLY PRICED.$95.00
Diamonds, Pawn Tickets Bought for Cash.
THE U. S. LOAN BANK,
10 North Clark-st., 6th Floor.
Open Eves. and Sunday 'Til Xmas.

.80 CT. DIAMOND, MARQUISE, UNusually brilliant, set in an exquisite lady's all platinum tailored mounting with 6 Blue White diamonds $95
Diamonds, Old Gold, Pawn Tickets Bought.
LEVINSON'S LOAN BANK,
739 N. CLARK-ST.

Cash In Diamonds, Old Gold,
Watches, Dental Gold, Pawn Tickets, etc.
Romack Gold Refining Co.,
7 W. MADISON at STATE, Rm. 501, 5th fl.

DONALD'S — 34 WEST WASHINGTON-ST. Licensed Diamond Brokers and Jewelers. Certified Appraisers on Diamonds and Jewelry. LOW COST. Diamonds, Jewelry, and Gems Bought. Highest Cash Prices Paid.

— — — JEWELERS EXCHANGE — — —
2 kt. diamond in lady's platinum ring with 20 fine diamonds. Special value $225
Diamonds, Pawn Tickets, Gold Bought.
11TH FLOOR, 32 N. STATE. DEA. 8905.

PRICES HIGHER FOR THE HOLIDAYS—Sell your diamonds and jewelry now to CHICAGO DIAMOND EXCHANGE, INC., 32 N. STATE. 9TH FLOOR

READY CASH FOR PAWN TICKETS, DIAmonds, watches, dental gold, jewelry, etc. CHICAGO JEWELRY EXCHANGE, ROOM 1106, 7 W. MADISON. DEA. 0843.

CASH FOR OLD GOLD, SILVER FILLED articles, antiques, dental gold and bric-a-brac. Chicago Silver House, 108 W. North-av.

SELL YOUR OLD GOLD TO THE OLD RELIABLE UNITED SMELTING WORKS 39 S. State-st., corner Monroe. Room 404.

—CASH FOR DIAMONDS AND OLD GOLD—Jewelry, Pawn Tickets, Dental Gold. BARNETT'S, 1st floor, 57 EAST MADISON.

CLOTHING, FURS, ETC.

FUR COAT SAMPLES

At less than cost. Real bargains. Every coat in Princess or Swagger styles; 3 year guarantee. Twin silver foxes for $69.50.
Crown Fur, 202 S. State, 5th fl

150 BRAND NEW SAMPLE FUR COATS. At less than half their original cost. Seal, Jap. Mink, Squirrel, Persian; others $35 up. Used Eastern Mink Coat, $295. Used Jap Mink Coat, $75; cloth coats, $15 up. Fashion Fur, 7 W. Madison.

SALESMEN SAMPLES—SAVE ½. BEAUTIFUL SELECTION OF HUDSON SEALS, CARACUL, PERSIAN LAMB, LAPIN, SEALINE, KID, OTHERS. LOW AS $42.50. SIEGEL FUR SHOP, 5 S. WABASH, R. 308.

48 USED FUR COATS TAKEN IN TRADE. All kinds, all sizes; pr. $25 and up. Orig. sold $200-$300. Also 2 Gen. East. mink coats, $150-$250. Shown betw. 6-9 p. m. eves. only. Miller Fur Co., 166 N. Michigan

UNREDEEMED LATEST STYLE NORTHern Seal Coat [dyed Coney] $14.95. Others, $10 up. A small deposit will hold it. Uncle Max Loan Bank, 675 N. Clark. Open evenings and Sundays until Xmas.

— — — HIGHEST CASH PAID — — — for men's used clothing, ladies' cloth and fur coats. Will call. Abbott Resale Clothing Shop, 4042 Broadway. Lake View 6820.

— — ORIGINAL SALESMEN SAMPLES — — CARACUL COAT $50; PERS. LAMB, $75 Mink, $450; Seal, $45. OTHERS. Op. till 7 LINN, FIELD ANNEX, 25 E. Washington

HIGH CASH PRICES FOR MEN'S USED clothes, ladies' fur or cloth coats. Diversey 2794. We call, or bring them to 2624 N. Clark.

MUST SAC. MINK COAT $200 CARACUL, $50, Seal, $45, Foxes, capes $20, Muffs $2.50 up. Others. Behns, 5 S. Wab. Op. eve.

MORE CASH FOR USED CLOTHING, FURS 4545 Sheridan-rd. Edgw. 7630. Will call or bring them in. Always open. We sell, exch

FUR COATS—SALESMEN'S SAMPLES: IN stor.; whsle. pr., $19 up; tms.; lge. selection. Baer's Warehse., 1927 Milwaukee.Ev.10

UNCALLED FOR LADIES' FUR COATS cloth cts., $5 up. 4042 Broadway. Lk.V.6820

GOING SOUTH—BEAUTIFUL WINTER SUIT, dresses, 14-16. Cheap. Kane. Sup. 2380.

FUR COATS—CLOSING OUT SALESMAN'S samp., $15 up. LEE. Hotel Great Northern

2 SEAL COATS—LG., MED.; BEAU. STYLES. $35. 5125 Dorchester. Hyd. Park 3919.

SOLD FOR STORAGE—9 FUR COATS $20-$50. Hollander Storage Co., 2420 Milwaukee.

PRIV. PARTY MUST SELL $1,800 NAT. dk. mink coat, pract. new, $800. Ard. 3459.

BUSINESS DIRECTORY

Christmas Trees.

SELECT BALSAM TREES—WHOLESALE and retail; any quantity. We deliver. 10233 Indianapolis boulevard. Sag 2516.

BALSAM XMAS TREES CUT BY OWNER. Wholesale. 4353 Milwaukee. Lon. 4779.

EXTRA FINE MONTANA TREES, WHLSE.-retail. 5900 Broadway. Sun. 6183.

Carpenters.

CARPENTER WANTS NEW AND REMOD work, porch and stair work. New. 2601.

Moving and Storage.

UNION VAN LINE, INC.—SAVE ON OUR new rates, coast to coast. New York, Phila., Washington, Boston, Fla. connecting points. 82 W. Washington. State 7645.

Nation-Wide Moving Service
LOW RATES TO CALIFORNIA, TEXAS. Safeway Vans, 20 E. Jackson. Wab. 8225.

— TRANS-AMERICAN VAN SERVICE —
COAST TO COAST.
Lowest rates. Phone for estimate.
WENTWORTH 0109.

SAVE 40% MOVE SAFELY IN PADDED comparim't cars everyw. U. S. and Canada General Movers, 3204 Harrison. Van. B. 6878

Piano Tuning.

PIANOS TUNED, $2—24 YEARS' EXP.; REpairing, reas.; guar. Cole, Republic 5218.

Rug Cleaning.

9X12 ONLY $2. REG. $4. JOB SIZED. The Federal [Est. 34 yrs.]. LINCOLN 0134.

9X12 RUG SHAMPOOED BOTH SIDES, $1; free pickup and del. Rog. Pk. 5099.

$1.50—9X12 DOM., SHAMPOOED, BOTH sides. Exp. rep. M. & H. Clnrs., Ked. 1614.

$1.50—9X12 DOMESTIC; CLEAN 2 SIDES; wk. guar.; go anywh. A-1 Rug. Key. 8414.

AUCTION SALES.

WILLIAMS, BARKER & SEVERN CO. — Furniture, carpets, general household goods. 229 South Wabash. General Auctioneers. TELEPHONE HARRISON 3777

BARTER AND EXCHANGE.

NO. 3 AUBURN STOKER FOR CASH, TOW car, grease eqpt. or ? Shel. 2440.

LOANS—PERSONAL AND BUSINESS.

Personal Property and Salary.

Quick
Salary Loans
$10 TO $300

On Your Signature Only

No Endorsers—No Mortgages.
Married or Single.
Only You Sign.

You who are steadily employed can borrow at LOCAL without asking friends or relatives to sign your note. Likewise you are not required to sign a chattel mortgage on your furniture, auto, or other personal property. Loans arranged while you wait.

TERMS 1 TO 20 MONTHS.
CHARGE MADE ONLY FOR ACTUAL TIME YOU HAVE THE MONEY.

PHONE YOUR REQUEST.
LOCAL LOAN CO.
UNDER STATE SUPERVISION.

7 W. MADISON at State. RANdolph 8400
THOS. F. KERWIN, MGR.
1 N. PULASKI [Crawford]. KEDzie 5900
ARTHUR J SALS, MGR.
8 N. OGDEN at Madison. HAYmarket 4700
JOHN J. O'BRIEN, MGR.
821 W. 63D-ST., nr. Halsted. ENGlewood 7800
MILLARD C. WHITE, MGR.
1212 N. ASHLAND at Mil. BRUnswick 3100
WALTER R. TAYLOR, MGR.
4013 MILWAUKEE at Cicero. AVEnue 1400
JOHN A. FLANAGAN, MGR.
4701 N. WESTERN at Leland. LONgb. 2161
PETER J. BURR, MGR.
EVANSTON PHONE. GREENLEAF 8060

YOUR SIGNATURE IS SECURITY
FOR A
SALARY LOAN
UP TO $300
If You Are Employed.
No Endorsers to Those Who Qualify.
Loans made while you wait.

FURNITURE LOANS
Made the Same Day You Apply.

AUTO LOANS
No Insurance Required.

NOTE LOANS
To Civil Service Employees.

Small Monthly Payments.
Phone for Information.

IMPERIAL
CREDIT COMPANY,
30 W. WASHINGTON-ST. FRA. 8924
6317 S. HALSTED-ST. ENGL. 4010
7 S. CRAWFORD-AV. NEV. 7060
1548 BELMONT-AV. WELL. 6700

BORROW FROM TOWER
Action . . Speed . . Results

Is what you want when you need money. You get all that when you
BORROW FROM TOWER.
$25 TO $300 ON

YOUR SIGNATURE ONLY

Liberal Repayment Plan.

We offer you a modern arrangement for grouping your debts without burdening your income and only charge you for the actual time you keep the funds.

4 OFFICES.
40 N. DEARBORN-ST. CEN. 6288.
806 W. 64TH-ST. [Cor. Halsted]. NOR. 3020.
4003 W. MADISON-ST. VAN. 6464.
3985 MILWAUKEE-AV. KIL. 8301.
Neighborhood offices open Tuesday, Thursday eves. until 8 p. m.
TOWER FINANCE CORP.

CASH
$30 to $300

WE HAVE A PLAN THAT WILL MEET YOUR REQUIREMENTS.
Signature Only Loans
Automobile Loans.
Furniture Loans.

Our repayment schedules are flexible and arranged to meet your convenience.

For almost half a century we have been rendering a liberal, friendly, personal loan service. [Estab. 1888.]

Phone Central 4733
C. C. ERD
7 S. Dearborn-st., Room 616.

Complete and Private Loan Service,
$30 to $300

ON SALARY. OR SINGLE. SIGNATURE.	If working for a reliable concern over two years.
ON FURNITURE.	If keeping house no signer required.
CO-MAKER LOANS.	One or more signers.
ON COLLATERAL.	Stamp collections, listed stocks.

L. T. BAKER & CO.
30 W. Washington. Room 1407.
Randolph 6151.

LOANS UP TO $5,000.
1% A MONTH. NO EXTRA CHARGES.
Loans from $1 to $5,000 on Jewelry, Watches, Diamonds, Silverware. Prompt, courteous, safe, and dignified.
FIRST
State Pawners Society
UNDER STATE SUPERVISION.
42 S. Clark-st., nr. Monroe. No other offices

WE HELP THE MAN
WHO NEEDS A LOAN.
Loans from $25 to $300.
Salary, Furniture, Auto Loans.
T. B. WARD, INC.,
8 S. Dearborn, Room 408. Randolph 2060.

LOANS ON JEWELRY,
DIAMONDS, SILVER, FURS,
Microscopes, Instruments, or anything of Value. $1.00 to $5,000.
CHICAGO LOAN BANK,
37 S. WABASH-AVENUE. 3D FLOOR.

. . . SALARY LOANS, $25 TO $300 . . . TO MEN AND WOMEN.
Paramount Finance Corp.,
80 E. Jackson, Room 225. Wabash 3173.

— MONEY ON ANYTHING OF VALUE — Federal State Pawners, 5 S. Clark-street.

LOANS—PERSONAL AND BUSINESS.

Personal Property and Salary.

LOANS
Without Endorsers
NO WAGE ASSIGNMENTS.
QUICK SERVICE.
REDUCED RATES.

MONTHLY RATES NOW
3% on Balances of $100 or less.
2% on Balances Above $100 to $200.
1% on Balances Above $200.

Any one can apply for a loan of $20 to $300 at Household Finance who can make regular monthly payments. Loans are made on furniture, car, or a plain note. Up to twenty months to repay.

18—CONVENIENT LOCATIONS—18

77 W. Washington, 10th floor. State 0151
105 W. Madison, 14th floor. Franklin 0584
100 W. Monroe, 7th floor. State 1777
28 N. Clark, Room 253. Franklin 1082
1737 Howard-st. 2d floor. Rogers Park 8320
4554 Broadway, 2d floor. Longbeach 7163
1951 Irving Park, 2d floor. Buckingham 1006
2800 Milwaukee-av., 5th floor. Capitol 3440
4704 Irving Park, 2d floor. Pensacola 4570
6255 S. Ashland, 2d floor. Hemlock 4510
2355 W. 63d-st., 2d floor. Republic 4472
6856 S. Halsted, 2d floor. Englewood 5534
841 E. 63d-st., 4th floor. Plaza 8360
9204 Commercial-av., 3d fl. So. Chicago 0103
11106 S. Michigan, 2d fl. Commodore 3880
4010 W. Madison, 4th floor. Kedzie 0704
Cicero, 6012 Cermak-rd., 2d fl. Cicero 6400
Oak Park, 1140 Lake, 3d floor. Euclid 503

"Doctor of Family Finances."
HOUSEHOLD FINANCE
CORPORATION.
Hear Edgar Guest Tuesday eves., 7:30—WLS.

LOANS
Without Endorsers or Wage Assignments.

* Absolutely no endorsers or wage assignments on ANY loan.
* Plain Note Loans on just your promise to repay. No mortgages.
* Secured loans on auto or furniture.

REDUCED RATES

* 3% monthly interest on balances of $100 or less; 2% on balances above $100 to $200; 1% on balances above $200.

1887—Fifty Years of Service—1937.
COMMONWEALTH LOAN CO.
9—OFFICES—9

NORTH SIDE:
3166 Lincoln-av., cor. Ashland at Belmont, Rm. 224 .... Bittersweet 3360
4803 Lincoln-av., cor. Western at Lawrence, Rm. 208 .... Longbeach 3456
4013 Milwaukee-av., cor. Cicero at Irving Park, Rm. 307 .... Avenue 0443
1791 Howard at Clark, R. 214. Rog. Pk. 0754
SOUTH SIDE:
6306 Cottage Gr., R. 305. Hyde Park 0604
749 W. 63d-street at Halsted, Room 200 .... Englewood 1711
WEST SIDE:
1 N. Pulaski [Crawford] at Madison, Room 415 .... Van Buren 5040
OAK PARK:
137 N. Marion-st. at Lake, Rm. 204. Chicago, Austin 2624 .... Village 6886
BERWYN-CICERO:
6428 W. Cermak-rd., nr. Ridgeland. Chicago, Lawndale 2822 .... Berwyn 371
UNDER STATE SUPERVISION.

What do YOU require when you borrow?

Check the things you insist upon:
. Speed . . Friendliness.
. Privacy . . . Business-like Basis.
. Simplicity . No Special Security.
. Plenty of Time to Repay.
. Controlled Cost . No Extra Fees.
. Flexible . No Hard and Fast Rules.

You will find that we meet YOUR requirements when you need CASH.

A COMPLETE SERVICE—ALL PLANS LOANS up to $300. Come in TODAY.
Personal Finance Co.

UPTOWN PERSONAL, 4750 Broadway, 2d floor. LONgbeach 4090
NORTH—PERSONAL, 4770 Lincoln-av., 2d flr. LONgbeach 1321
IRVING PARK PERSONAL, 3982 Milwaukee-av., 2d flr. PALisade 0989 [Over Art Thompson's Clothing Store.]
WICKER PARK PERSONAL, 1954 W North-av., gr. flr. ARMitage 0833
AUBURN PARK PERSONAL, 757 W. 79th-st. 2d flr. RADcliffe 8228
WOODLAWN—PERSONAL, 841 E. 63d-st., 3d floor. HYDe Park 1472
MARQUETTE PARK—PERSONAL, 2403 W. 63d-st., 2d floor. REPublic 7229
GARFIELD PARK—PERSONAL, 4010 W Madison-st., 2d flr. NEVada 2134
OAK PARK—PERSONAL, 1040 North-blvd. 2d floor. VILlage 6840
BERWYN-CICERO—PERSONAL, 6346 Cermak-rd., 2d floor. BERwyn 666
EVANSTON—PERSONAL, 708 Church-st. 2d floor. GREenleaf 6081

HEAR YOUR UNSEEN FRIEND SATURDAY 7:00 P. M.—WBBM.

INTEGRITY LOANS
mean that you borrow on your name only. Just sign a note. Single or married persons are eligible.

REDUCE YOUR MONTHLY PAYMENTS.

Car or other installment balances refinanced and payments made much smaller.
BORROW for taxes, coal, school, fur coat or other winter needs. Phone for a loan if you can't come in.
ILLINOIS
DOMESTIC FINANCE CORP.
190 N. State, 2d Floor. Phone Fra. 3494.
FIRST IN FRIENDLINESS.

JEWELRY LOANS
$1 TO $5,000 QUICKLY OBTAINED.
Lowest Rates. A Refined Service.
ILLINOIS STATE PAWNERS ASSN.,
140 N. DEARBORN, Cor. Randolph, 2d Flr.

Business Loans.

$300 to $50,000
On fixtures and equipment of Factories, Laundries, Restaurants, Meat Markets, Hotels, etc.
Also on Accounts Receivable.
OLDEST ESTAB. IN CHGO.
NO ENDORSERS. TERMS TO SUIT.
Prompt attention to inquiries from Michigan, Indiana, or Illinois on loans of $2,000 up.
F. BOLAND,
9 W. WASHINGTON-ST. FRANKLIN 1966.

$250 TO $60,000.
To Factories, Printing Plants, Stores, L'dries, Rmg. Hses., Bakeries, Autos, Restaurants, Machine Shops, Trucks.
FOR LOWER RATES,
FOR MOST COURTEOUS TREATMENT,
FOR FASTEST SERVICE
Telephone Central 5532
for a representative to call on you.
National Acceptance Co.
111 WEST MONROE. CENTRAL 5532.

Loans Made on Whisky
WAREHOUSE RECEIPTS
for 90 days—6 months—1 year.
We also refinance your present loans or distillery contracts falling due or help you make advantageous purchases.
ANNUAL INTEREST RATE 6%.
HENRY POSNER,
176 W. ADAMS-ST. FRA. 7799

FINANCIAL SERVICE.

WANTED — $1,000 ON CHATTEL MTG., bonus-interest. Daily receipts, $120, pay back monthly. Address P P 513, Tribune.

HEIRS—WE BUY AND LOAN ON YOUR interests. Probate Finance, 155 N. Clark.

MONEY FOR YOUR HOSPITAL BILLS. Professional Acceptance Co. Fra. 2090.

SPORTING GOODS.

GUNS REPAIRED BY AN EXPERT GUNsmith. Vodrazka, 3359 W. 26th-street.

GUN! FREE CATALOGUE. WE BUY, sell, trade, rent. Klein's, 508 S. Halsted.

HOME FURNISHINGS AND FURNITURE.

(See Also Household Appliances.)

General.

PUBLIC SALE OF FURN. MART SAMPLES
Just Released from November Show
AT ½ COST
Acceptable Gifts for Xmas.
OPEN EVENINGS.

7 pc. Modern Dining Room Suite $25
8-9 pc. Dining Room Suites .... $47-$125
2 pc. Living Room Suites .... $19-$95
Odd Davenports and Love Seats ..... $19-$45
Comfortable Lounge Chairs .... $9-$25
Occasional Chairs, All Styles .... $3-$12
3 pc. modern bedroom suites .... $35-$95
3 pc. bedroom suites—all styles .... $19-$89
5 pc. dinette sets—all styles .... $7-$29
TWIN STUDIO COUCHES .... $8-$29
Desks and secretaries .... $7-$35
Wood beds, twin and full size .... $6-$12
Odd dressers, chests, buffets .... $7-$22
INNERSPRING MATTRESS SPECIAL $6

RUG SPECIALS.
9x12 RUGS—EVERY STYLE .... $12-$45
9x12 solid tone and twist rugs .... $12-$45

TWO SHOWROOMS.
201 E. OHIO
1 Block East of Michigan at 600 North. Second Floor. Delaware 9020.
4750 Washington
AT CICERO-AVENUE. COLUMBUS 9600.

Sensational Sale
Furniture Mart Samples
At ½ ACTUAL COST
471 E. OHIO-ST.
Corner Lake Shore-drive [on the lake].
OPEN EVENINGS.
98 2 Pc. Parlor Sets. Old Sofas. Modern, French, and many other styles.
$19 TO $115.
3-4-7 Pc. Highest Quality Bedroom Sets.
$22 TO $99.
7-8-9 Pc. Dining Room Sets.
$39.50 TO $195.
100 Brand New Rugs.
Modern, Persians, and Oriental patterns. Broadloom and twist friezes, 9x12 sizes, from .... $8.95 to $69.
Also large selection of Odd Chairs, Studio Couches, Dinette Sets, Occ. Pieces, Odd Beds, Springs, Mattresses included in this sale at savings from 40% to 60%.
HUDGIN. TERMS. DEL. 5824.

36 LOTS—JUST RELEASED.
REPOSSESSED—SELL FOR BALANCE DUE.
$135 Parlor, Bedrm., Din. Sets.. $25-$35
159 9x12 Am. Oriental Rugs ..... $10-$20
2-3-4 Room Outfits, Complete .... $89-$99
Stoves, Dressers, Studio Couches, Desks.
5540 BROADWAY.
OPEN TO 10 P. M. TERMS 2 YRS. TO PAY.

— — — FACTORY DISTRIBUTORS — — — Closing out factory samples at ½ price; parlor set, $39; bedrm., $35; dn'g. set, $37; rugs, 9x12, $18; breakfast set, $12. Open eve. 10 p. m.; Sunday 5 p. m. Cash or terms.
4535 WASHINGTON-BLVD.

— — — IN TUFT'S WAREHOUSE — — — Parlor, dining, bedroom sets .... $39 Imp. and Am. Oriental Rugs, $10-$20-$25. Cash or terms. Open eves. 9; Sun., 5 p. m. Allen Furn. Co. 4444 W. Madison-st.

FURN. MART SAMPLES—RUGS ...... $9-$12 PARLOR, DIN., BDRM. SETS .... $29 UP LION FURN. CO., 4453 MADISON.

— — SAMPLE RUG OUTLET OFFERS — — rugs; all kinds and sizes, $2.50 up. 2212 W. Madison-st. Open Eves.

SAVE 50% OR MORE WHILE THEY LAST —3 rms. furn. complete, all new, $119. 2241 W. Madison-st. Open Evenings.

Central.

Inlaid Laid Free, 89c Sq. Yd.
Felt base, 25c sq. yd. Carpeting, 98c yd. Victory 2894. SENNER'S, 2940 Wentworth.

— — — OUT-OF-TOWN DEALERS — — — For sale—one load of used furniture. Phone Monroe 4118.

3 RMS.—BEDRM., LIVING RM., DINETTE, with rugs, lamps, occ. pcs., complete, $119. Terms to suit, 1524 Madison. Open evenings.

CARPET—875 YDS.; LINOLEUM—700 YDS.; home, store, office. Cheap. Dir. Drexel, 4676.

South Side.

7090 COTTAGE GROVE.
[Cor. 71st and South Chicago-av.]
Model 4 rm. apt., worth $500, furnished complete $159
Parl., bedrm., din. rm. sets $39
9x12 rugs, values to $69 .... $19
2 YEARS TO PAY. OPEN EVES. TO 10.

Furniture Mart Samples.
SAVE UP TO 60%.
On living room, dining room, and bedroom furniture.
DUNN BROS. STORAGE,
6716 COTTAGE GROVE-AV.
OPEN SUNDAY, 10-5. EVENINGS to 9:30.

CEDAR CHESTS, $1 DOWN.
200 FLOOR, TABLE LAMPS, $2, $3, $5.
125 RUGS [ALL SIZES], $10, $19, $25.
YOU DON'T NEED CASH.
BUY YOUR XMAS PRESENTS NOW.
Goodman's, 6821 S. Halsted.

— — — — FACTORY SAMPLES — — — —
$89 PARLOR SETS $39
$69 BEDROOM SETS $35
$75 DINING ROOM SETS $38
9X12 RUGS, $15.
6534 S. HALSTED-ST.
Open eves., Tues., Thurs., Sat. Cash or tms.

500 RUGS MUST GO!
Amazing bargains, all makes and sizes, $10 and up. 100 rugs, extra large size. Klever Shampay Karpet Kleaners 4633 Cottage Grove avenue. Open Tues., Thurs., Sat. eves.

4 ROOMS COMPLETE, $185.
ONLY $15 CASH REQUIRED.
Liberal terms to suit your convenience.
Allied Stge., 4312 Cottage.

Storage Rugs and Carpets.
500 rugs in all sizes up to 12x24. Many practically new. Carpeting 50c yard. Hintz Storage Co., 809 E. 40th-street, Drexel 0708.

4 RMS., COMPLETE, $99.
Bedrm. sets, $39; rugs, $15; par. sets, $35. $1 dn., $1 wk. Cash or 2 years to pay. SCHWARTZ STORAGE. 7012 STONY ISL.

— — — DIRECT SHIPMENTS — — — Call R. R. terminal. Tremendous Savings. HENRY M. GOODMAN, Furn. Distributor. 525 W. 76TH-ST. Daily-Sun., 9 to 6.

NEW IMPORT DOMES. RUGS, $15-$20-$25. All new parlor, bedrm., din. sets, $39-$49. 3 rms. furn. $125; 4 rms., de l., $175; tms. RAPP Storage & Furn. Co., 5746 S. Ashland.

PARLOR BEDRM. DINING RM. SETS .. $35
9x12 rugs $15
NELSON BROTHERS.
6910 Cottage Grove. Open eves., Sunday.

RUGS, $5; $15—CARPETS, 50C YARD. GROVE RUG CLEANERS, 6738 COTTAGE.

FULL LINE OF HEATING STOVES AT ⅓ off. JOYCE BROS., 5711 S. HALSTED.

FURNITURE AND RUGS—NO REASONable offer refused; terms. 235 W. 63d-st.

6 ROOMS, FINE FURN.; SACR.; NO DLRS. 7918 Champlain, 2d apt. Ste. 4831.

FOR CASH—SAC. PRAC. NEW LIV., DIN., wal. bdr. set, rugs, etc.; 5 r. Mid.5838. Dealer

North Side.

50% TO 60% OFF.
Sample parlor suites, $49 to $59; sample bedroom suites, $29 to $59; dinette and dining suites from $9 to $49; rugs, 9x12, from $15 to $29; terms. Wallen Fine Furniture Co., 3300 N. Clark. Bittersweet 2339.

— — FURNITURE MART OUTLET — — RUGS, loom samples and closeouts. Sample parlor, bedrm., and dining rm. sets. Comp. 2-3-4 rm. outfits—specially priced.
6130 BROADWAY.
E-Z Terms. Open eves. and Sunday.

ALL RUGS REDUCED FOR QUICK SALE! 9x12 Rugs, $15 to $35! 12x15 Broadloom Rug $50. Small Sizes $5 to $12. All Colors. Sample Parlor, Bedrm., Dinette Sets, $19 up Odd Beds, Dressers, Springs, $3. Real Values. 3531 N. CLARK-STREET. Open tonite to 10.

— — — IN SCHAULER STORAGE — — — Cleanout Sale. Eves. 9; Sun., 5 P. M. 25 Asst. Rugs; Wilt., Imp. Orien. Pat., $15-25 New, Used 3-4 Rs., Furn. with Rugs.$98-139 Dining Rm., Bedrm., Parlor Sets .... $20-$50 4644 N WESTERN. TERMS $2 WEEKLY

CHEAP—11 PIECE DINING RM. SUITE; solid mahogany, Adam period. See at 1424 N. State-street. Del. 1904.

NEW RUGS NOW $2-$20. SOME VALUED at $59.50. NEW 9X12 RUGS, $5. Open Sun., eves. 800 W. NORTH-AV.

140 PARLOR SETS .... $35-$45-$55
125 bedroom, dn. sets .... $20-$30-$45
Nelson Bros. Open eves., Sun. 6310 Broadway

DAVID STORAGE — 3238 LAWRENCE-AV Furniture and Rug Bargains. Terms.

STORAGE RUGS AND FURNITURE 2034 LINCOLN-AV. OPEN EVES.-SUN

LEAVING TOWN—MUST SELL COMPLETE 4 rooms new, used furn. Monroe 0173.

BEAUT. IMPORTED ORIENTAL RUG, $20; PARLOR SET, $25. 5540 BROADWAY.

PAR., BEDR., DIN. SETS, $29; RUGS, $15. REMER STORAGE, 5822 N. Western-av.

HOME FURNISHINGS AND FURNITURE.

Northwest Side.

DOUBLE YOUR DOLLAR'S AT BAER'S. Parlor, dining, bedroom sets at $28, 9x12 rug, $12; cash or terms. Open evenings 10. Sunday 4. Baer Storage, 1927 Milwaukee-av.

MANUFACTURER SELLING OUT BRAND new beds, coil springs, matt., $4 ea. Twin innerspring studio couches, $15. Chicago Bedding Co., 3327 Milwaukee. Pal. 1331.

SUGGESTION FOR CHRISTMAS GIFT—Solid walnut radio bench, reversible loose cushion. Retail val., $20; for only $9.95. Homer Bros., 3053 W. Grand, at Sacramento.

50 8x11, 9x12 FINE RUGS .... $10-$18 Parlor, bedr., din. rm. sets, $39. Tms. Eve. Hollander Storage Co., 2420 Milwaukee.

SAVE UP TO 50% ON YOUR FURNITURE and rugs. Natl. Storage, 2433 Irving Park.

West Side.

FOR SALE—FURNITURE, 8 ROOMS, SUITable roomers or large family, sell for $100 cash, ready to move in. 319 North Lotus. Mansfield 3347.

WEST SIDE HDQRS. FOR XMAS SPECIALS. ½ price. Terms. Standard, 2949 Madison.

3 RMS. USED FURN., $50; $1 DN., A. B. C. Storage, Rt. Dep., 2525 Madison. Open eves.

4 PIECE IVORY JUNIOR BEDROOM SET; bargain, $20. 431 N. Central Park, 3d.

HOME FURNISHINGS WANTED.

FAIRFAX 6180
SOUTH SIDERS PHONE US.
HIGHEST CASH PRICES for used furniture, hshld. goods, rugs. Call day or night. See SHAMROCK FIRST before you sell.

CALL KEDZIE 1300.
WE PAY CASH.
BEST CASH PRICES for used furniture, rugs, sewing machines, and grand pianos. Calls answered in CITY OR SUBURBS.

.. .. LAWNDALE 0828 .. .. Highest cash prices paid for furniture, rugs, grand pianos, etc. We call anywhere at any time. Day or night service.

— — — CALL LAWNDALE 4300 — — — If you want more cash for your furniture, rugs, and Baby Grands. [Day and Night.]

— — — PHONE ROCKWELL 6900 — — — Best cash prices for furniture, rugs, sewing machines and grand pianos.

CALL ARMITAGE 2386—WE PAY BEST cash for used furn., rugs, sewing mach., grand pianos; anywhere; any time.

SUNNYSIDE, 6000 — NEED USED FURN. and rugs at once. Will pay your price.

—NEED ORIENTALS, FINE FURNITURE—Art objects, paintings, gr. piano. Edg. 7580.

PARTY NEEDS FURNITURE, RUGS, GRD. piano, linens, paintings, dishes. Lon. 4110.

PARTY WANTS FINE FURN., RUGS, piano, paintings, bric-a-brac. Edg. 1307.

NORTH SIDERS—BEST PRICES FOR FURniture, rugs. Clarkes. Longbeach 4711.

ROCKWELL, 0901 — WILL PAY YOUR price. Need furniture, rugs at once.

HOUSEHOLD APPLIANCES.

Electric Refrigerators.

General Electric, $44
EDISON'S WHSE. OUTLET.
766 W. JACKSON.
OPEN EVES. TO 9 . . SUN. 10 TO 5

— — CLOSEOUTS — 1937 MODELS — — 100 nationally known refrigerators at less than cost. Also on sale, nationally advertised ranges. Cash or terms to suit. 601 W. Washington, Hay. 3020. Op. eves., Sun.

GENERAL ELECTRIC, $45.
Rec. closing out 1937 models. Open eves. WAREHOUSE, 1100 W. WASHINGTON.

THE PERFECT XMAS GIFT—KELVINAtor, Frigid. Electrolux and many other nat'ly known makes elec. refrig., $35; guar. 220 W. HURON-ST. OPEN SUNDAY.

NEW WESTINGHOUSE, $69; NEW ELECtrolux, $79; Frigidaire, $59; Norge, $49. Rea. terms. Open eves.-Sunday, 621 Jackson.

FAMILY SIZE A-1 REFRIG.—BARGAIN for cash. Today 6-10. 4012¼ Harrison.

Oil Burners and Stokers.

NEW AMERICAN SUN FLAME OIL Burner, list price $66; sale price $29.95. While they last. We are also closing out Duo-Therm., Norge, other nationally known makes at the lowest prices in the city. 601 W. Washington. Op. eves., Sun. 10 to 3.

— — — $20,000 BANKRUPT SALE — — — Quaker Duo-therm, Florence, American Lonergan. Save to 60%. Some $20. Open eve.-Sun.
1100 W. WASHINGTON.

— — — RENT AN OIL BURNER! — — — For steam, hot water or furnace, with controls and tank. Phone Radcliff 2700.

Stoves.

SAMPLE TABLE TOP—SLIGHTLY CHIPPED, $22.50. OPEN EVES. SUN. EDISON'S WHSE. 766 W. JACKSON.

NEW NATIONALLY ADVERTISED TABLE top ranges, $69.50 val., only $29.95. Commonwealth, 775 W. Jackson, Op. eves., Sun.

JEWEL TABLE TOP GAS RANGE. NEW $25. Tms. Op. eves. Sun. 621 W. Jackson.

Vacuum Cleaners.

DON'T BE TRICKED—JUDGE BY MODELS. Recond. Hoover Vacs. Guar. [Special] Mod. 102 to 105, $6; Mod. 541, $9; Late $92 ball bearing De Luxe mod., $14; Electrolux, $12; Eureka, $7; G. E. Vacs., new, $12. Delivery daily and Sunday. Went. 6242.

OUT THEY GO! 240 HOOVER, EUREKA, General Electric, Apex, and many others. New and rec. $14.95. Edison's Whse. Outlet, 766 W. Jackson. Open eves., Sunday.

ANY MAKE VAC. CL., $9.95. OPEN EVE. Repair, $1.50. 1827 Irving Pk. Well. 6282.

Washing Machines.

RENT A NEW MAYTAG—25C PER WEEK. No obligation. Immediate delivery. Apply rent on purchase if desired.
MAYTAG,
LINCOLN 6900.
Credit dept. repossessed washers, $15. Small cartage charge if returned.

RENT A WASHER.
25c WEEKLY.
To apply on price if you buy.
NEVADA 1361. LAKE VIEW 8670.

NEW SPECIAL, $22.50.
New Thor, A. B. C., Maytag, and others on sale. Open eves. and Sun. Edison's Whse. Outlet, 766 W. Jackson.

THOR WASHERS—$25.
Maytag, A. B. C., Westinghouse on sale. Warehse., 1100 W. Washington. Op. eve., Sun.

NEW 1938 THOR, EASY, MAYTAG, BEE VAC., $27 UP. COMMONWEALTH, 775 W. JACKSON-BLVD. OPEN EVES., SUN.

50 WASHERS-IRONERS — GUAR., $5-$10-$15. Op. eves. 3448 W. North-av. Alb. 0141

100 NATIONALLY KNOWN WASHERS—30 to 40% off list. 601 Wash'ton. Op. eves.-Sun.

I REPAIR ALL MAKES OF WASHERS, 98C. . . PARTS EXTRA. NORMAL 3013.

THOR WASHER OR IRONER RENTED, 25C week. Free cartage. Thor, Albany 0140.

MAYTAG AND THOR—LIKE NEW, $20. Rec. terms. Open eves.-Sun. 621 Jackson.

RENT WASHER, IRONER, OR VACUUM. 25c wk. Estebrook 3729. Bev. 0070.

LEGAL NOTICES.

TO THE OWNERS OF DEPOSITED TWO-TWENTY-FIVE NORTH MICHIGAN-AVENUE BUILDING CORPORATION FIRST MORTGAGES 5¼ PER CENT GOLD BONDS DATED JANUARY 1, 1928, AND SECURED BY TRUST DEED OF THAT DATE, AND TO ALL WHOM IT MAY CONCERN:

YOU ARE HEREBY NOTIFIED by the undersigned Bondholders' Protective Committee, acting on behalf of depositors of bonds of the above issue under a Deposit Agreement dated September 15, 1931, as follows: [1] On or about November 4, 1937, the Committee duly adopted and approved a plan for the reorganization and readjustment of the rights of all holders of deposited bonds secured by said trust deed and lodged a copy of said Plan with Continental Illinois National Bank and Trust Company of Chicago, 231 South La Salle-street, Chicago, Illinois, being the Depositary named in said Deposit Agreement, and said Plan is available in the Depositary's office for your inspection; [2] on November 4, 1937, the Committee sent by mail a true copy of said Plan to all holders of certificates of deposit and to all other holders of said bonds, so far as their names and addresses appear on the records of the Committee; and [3] pursuant to an order entered on December 1, 1937, by the Circuit Court of Cook County, Illinois, in Case No. 37C 1750, a hearing upon the approval of said Plan will be held at the hour of 11 o'clock a. m. on December 14, 1937, before the Hon. Michael Feinberg, Judge of said Court, at his Courtroom, being Room No. 942 in the County Building, in Chicago, Illinois, or before such other Judge as may be then hearing motions in his place and stead.

CHARLES H. BINNEY,
LEE W. FINCH,
WASHINGTON FLEXNER,
GEORGE W. PEARSON and
J. FRED SMITH,
Committee.

MAYER, MEYER, AUSTRIAN & PLATT
and
THOMAS G. DEERING,
Attorneys for the Committee.

NOTICE OF SALE.

The undersigned as Trustee of BATES MOTOR TRANSPORT LINES, INC., a corporation, being reorganized in proceedings pending before the District Court of the United States for the Northern District of Illinois, Eastern Division, as cause No. 67198 and as Trustee of the subsidiary of said corporation, has been directed to solicit bids for the assets of said corporation and its subsidiary, said assets being generally described as follows: Trucks and trailers, garage equipment, office equipment, public utility licenses for the States of Illinois, Indiana, Ohio, and Kentucky, and such other property, both tangible and intangible [except accounts receivable and cash on hand] as may belong to the corporation or its subsidiary. Said property may be sold either free and clear of liens and encumbrances, or, in the alternative, subject to liens and encumbrances.

Bids are returnable before Judge James H. Wilkerson, in the room usually occupied by him as a courtroom in the United States Courthouse, Chicago, Illinois, or before any other Judge sitting in his place and stead, on Friday, Dec. 10, 1937, at 10 o'clock a. m.
WILLIAM J. FROELICH, Trustee,
Bates Motor Transport Lines, Inc.

BUSINESS OPPORTUNITIES.

Businesses For Sale.

BAKERY—FULLY EQUIPPED, BUSY LOCAtion; reasonable. 3456 W. 63d-street.

BARBER SHOP—2 CHAIRS, STEAM HEAT, rent $40, widow owns fixtures, $285 cash or best offer. 4804 Quincy-street.

BARBER SHOP—2 CHAIRS, GOOD LOCAtion, $13 rent, 1009 West 59th-street.

BARBER AND BEAUTY SHOP—ALSO FIXtures, new, used. PALDAR, 1120 N. Wells.

BEAUTY SHOP — COMPLETELY EQUIPped; living quarters, on additional massage parlor space. Oil heat furnished. Best location—Lake-street, Oak Park. Leaving city. Euclid 8648.

BEAUTY SALON, WEST SIDE; MODERN; 3 booths; steady clientele; well paying bus. for owner-oper. Address P L 67, Tribune.

BEAUTY SHOP FOR SALE — SUPPLIES, equipment; cash, easy terms; catalog free. GIBBS & CO. 21 S. WABASH-AVENUE.

BEAUTY SHOP—COMP EQUIP.; STM. HT. $30. Make offer. Sickness. 1108 E. 82d.

BEAUTY SHOP—FULLY EQPT. 5812 W. Madison-street or State 3488.

BEAUTY SHOP—EST. 10 YRS.; GD. LOC.; retiring. 3241 N. Clark. Gra. 7055.

CANDY-NUT SHOP LOC., BETW. 2 THEAtres; gd. bus. 3311 Lawrence. Lon. 5313.

CANDY, FOUNTAIN, NOTIONS, ETC.—Well est.; nr. schls.; sac. 5736 Elston-av.

CLEANER, TAILOR, FUR SHOP—GD. BUS. Ex. loc.; liv. rs.; fully eqpd.; reas. rent. Priced low for quick sale. 4316 Fullerton.

CONFECTIONERY AND LUNCH—NEXT TO high school, stm., $25; rt. liv. quarters, $275. 936 Grace-street.

DELIC.—HIGH CLASS APT. HOTEL; 6 YRS. 1 owner; worth $2,000; quick sale; $950 for all; terms. 1939 Lincoln-avenue.

DELIC.—WILL SACRIF.; FULL EQUIP.; elec. refr., etc., and stock; no reas. offer refused; lease if desired. Hyde Pk. 5403.

DELIC.—OLD EST.; ELEC. REFR.; LIV. RS. Widow will sac.; immed. 1444 E. 63d.

DELIC.—A1 COR. LOC.; NR. ENGLEWD. High. Gd. bus. See to apprec .258 W. 61st.

DEL.—NICELY STOCKED; FINE FIX. GD. bus.; liv. qts.; low rt. Pr. $350. 811 W. 62d.

DRESS SHOP—ALSO SUIT. FOR ACCESsories; good bus. street; due to sick, will sacrifice. Butterfield 7380.

DRESS, MILLINERY, LINGERIE SHOP—Mod.; rt. $25; sac. acct. ill. 443 W. Division.

DRUG STORE — MUST SELL ACCT. OF health. Reas. Phone Midway 4930.

FOOD SHOP—GOOD LOCATION; ONE LIVing room. 512 Dickens-avenue.

FOOD STORE—COMPLETE, SACRIFICE BEcause of owner's death. 1514 W. 87th-st.

FOUNTAIN CONCESSION IN SHOPPING dist. Call Burney. Buck. 6110.

GARAGE—IN NEW SOUTH WATER MARket; very profitable. Give phone number. ADDRESS O E 482, TRIBUNE.

GARAGE—NORTHWEST SIDE, ESTAB 20 years. Address P K 492, Tribune.

GAS, GREASING PALACE—3 ENC. HI-PRESsure greasing. Shop and auto laundry. 6 new computers. Doing big gallonage now. One of North Side's best corners. $3,500 full price. Call owner, State 7274.

GROCERY, DELICATESSEN—GOOD BUS., lge. stock; liv. rms.; must sell acct. illness. 1121 Madison-street, Oak Park.

GROC.-MEAT MKT.—BY MTGE. HOLDER, $250 down. Call 11-2 p. m., 4456 N. Clark.

GROC.-DELIC. — ALL EQUIP. GOOD LOC. Low rent; liv. room; reas. 1405 E. 64th-st.

GROCERY-MEAT MARKET — SO. SIDE; $4,000 cash. Address O C 210, Tribune.

— — — — HAMBURGER SHOP — — — — We train you; should make $300 monthly; will sell for $7,000, half cash. ADDRESS O C 215, TRIBUNE.

HOTEL—39 APTS., RT. $300, NET $400 MO. Pr. $7,500. DeWoskin Co., 105 W. Madison.

LUNCHROOM—GOOD LOCATION, GOOD business, steam heat; rent $50. Due to ill health. 4270 Irving Park-boulevard.

LUNCH ROOM — TRANSFER LOCATION; price $1,000; easy terms. 2008 W. Madison.

LUNCHRM.—GD. INCOME; RT. $25; LIV. qtrs.; sacr., $300 cash. 5507 W. Division.

MEAT MARKET—WELL EST., S. S. EXcel. bus., mod. fixt. Sacrifice. Fair. 9007.

MILLINERY SHOP — [CUSTOM HATS.] Lp. Fine clientele. Address P T 600, Tribune.

PRINT SHOP—FULLY EQPT. 62 IN. AND 56 in. Miehle cyls., 4 Gordons, 44 in. Seybold cutter, type. Terms. 5th floor, 314 W. Superior-st. or State 3488.

PRINT SHOP—SMALL SIZE, WILL DIVIDE. Reas. 5340 N. Austin-av., after 5 p. m.

RESTAURANT, BAR-B-CUE—HEART OF business center; 2 theaters; good going business; modern equipment. $1,000 required, balance terms. Address P X 300, Tribune.

RESTAURANT—30 SEATS, RENT $75, REC. $50, $1,500 cash. Fera, 4742 W. Madison.

RESTAURANT—EXCELLENT NEIGHBORhood; estab. business. 1380 W. 79th-street.

REST.—INVESTIGATE AND CHECK THIS one. 1611-13 W. Van Buren, cor. Ashland.

RESTAUR.—GD. GOING BUS., BUSY S. SIDE sect. Terms. Address O E 484, Tribune.

RESTAURANT—OLD EST. BUSY LOOP location. Address P Y 508, Tribune.

RMG. HSE.—62 ROOMS, 4 YR. LSE., ALL apts., rt. $175; nets $200, pr. $2,750. Steinbock & Alexander, 160 N. La Salle.

RM. HSE.—35 RMS.; BEST NO. S. RENTing location; refrig.; good lse. inc.; $600, $2,200 cash,bal. tms. Mrs. Reese. Lon. 4297.

ROOMING HOUSE BUSINESS AND PROPerty—34 rms., near 63d, east of Cottage. Price $12,500. Broomell Bros. Rand. 9121.

RMG. HOUSE—12 ROOMS, ALL FILLED; ideal loc., exceptionally well furn., clean. 1504 W. Jackson-blvd. Monroe 5622.

RMG. HSE.—14 RMS., RENT $70, INC. $215. $600 req. D. F. Capps Co., 61 W. Schiller.

SHOE REPAIR — MACHINERY, CEMENT press. Jack. Bargain. 1714 N. Larrabee.

Tavern and Liquor Store.
Large stock, established business. Best south side transfer corner.
— Phone Mr. Cartwright, Drexel 2381. —

TAVERN AND RESTAURANT — BEST north side location. Seats 105. Other business. 6318 North Clark-street.

TAVERN—MOD. 32 FT. BAR AND BACK; coil box, stools, tables, chairs, kit. equip. comp. 610 Blue Island-av. or State 3488.

TAVERN—MOD. 16 FT. BAR AND BACK; coil box, stools, tables, chairs, kitchen equip. compl. 745 E. 75th-st. or Sta. 3488.

TAVERN—LIVE WEST SIDE CORNER ON car line. Old estab. business. Full rest. equip. Ph. Nevada 2711 before 4 p. m.

TAVERN—WELL EQUIPPED, MAKING money; good "spot." Cooking facilities. Must sell, sickness. Spaulding 2932.

TAVERN—EST., GOING BUSINESS, FULLY stocked, very reas. 6338 Cottage Grove.

TAVERN—CORNER LOCATION; MODERN equipment; heated. 4901 Elston-avenue.

TAVERN—$1,500 CASH. BUSINESS DIStrict. 714 NORTH CLARK-STREET.

TAVERN—EST. CORNER, LICENSE, FULLY equip., st. table, $1,000. Sac. 0245 aft. 4.

TAVERN—RATHSKELLER, DINING AND dancing; 50 ft. bar. 2122 Lincoln-avenue.

TAVERN FOR SALE—REASONABLE. 2914 North Cicero-avenue.

TAVERN — CORNER LOCATION; FULLY equipped; sacrifice. 958 West 59th-street.

FORCED TO SELL BEFORE MONDAY—Sand.-Food Shop. Excel loc. Nr. H. S. and P. O. Can't handle. Reas. Triangle 1159.

DON'T PASS THIS UP; FULLY EQUIP. dog store making good living. Owner ill. Sac. $200. 2336 N. Cicero-avenue.

CUT RATE CIGAR STORE FOR SALE OR trade. 5 pool, 2 smoker tables. 410 S. Third-st., Logansport, Ind.

MODERN REST. IN LOGAN SQUARE; REAsonably priced. Address O 322, Tribune.

If the kind of store or business you want is not offered for sale today, why not advertise in the Business Opportunity Wanted Column? Stop in today at the Tribune Want Ad office, Madison and Dearborn-streets, or call Superior 0100. Ask for an Ad Taker.

Partnerhips and Investments.

TRUSTWORTHY, CHRISTIAN YOUNG MAN to engage in good, sound office business for self. Some one to handle office matters and supervise installation of our sensational device with unlimited possibilities. Profits good. Must have $1,200 cash, which will be well secured, and able to start at once. For interview, give phone number.
ADDRESS D D 11, TRIBUNE.

COLLECT ROUTE MACHINES—HERSHEY bars; days or eves.; $100 up. R. 1201, 203 S. Dearborn.

WORK BIG PAY NUT MACHINES EVES—$295. Give ph. Address O 294, Tribune.

Distributors.

DEALER FRANCHISE,
Chicago and Cook County.
Now open. For details write
ROYCROFT COACH CO.,
CHESANING, MICHIGAN.

Concessions, Locations, and Leases.

GROCERY-MEAT MARKET—ON BUSY COR. South side. Sacr. ill health. Eng. 0668.

Business Equipment.

COMPLETE MODERN BEAUTY SHOP equipment. Sac. for quick sale on acct. of illness. Cash or terms. Hemlock 2308.

Wanted.

— — — CHAIN BAKERY STORES. — — — In Chicago and vicinity. State fully details. Address O E 481, Tribune.

CASH FOR STORES AND MERCHANDISE. L. Goodman, 672 Roosevelt. Can. 8625.

COAL AND WOOD.

THOUSANDS OF SATISFIED CUSTOMERS use Super Mine run, lump or egg spcl., $5.75. 100% Pocahontas M. R. $7.45. Ind. Stoker, $4.65. Credit extended. Super Coal Co. Dea. 0264.

NUT OR EGG, $6; M. R. $5.50. CHESTnut, $13.75. Tms. Hiawatha Co. Law 1611.

ILL. EGG OR NUT, $5.45; GEN. POCA. M. R. 65% es., $7.20; Poca. pea, $8.25. Oak. 5315.

— HIGH GRADE COAL, $5 TO $6 TON — DELIVERED ANYWHERE. ARD. 6975.

COAL ON CREDIT—PETROLEUM COKE—coarse, $8.50 in 5-ton lots. Pullman 6030.

USED AUTOMOBILES FOR SALE.

YOU GET A
BETTER BUY
from your
BUICK Dealer

GOOD cars.
BETTER terms.
BEST dealers.

AUBURN '36 "6" SEDAN....$465
Tour. 2 door trunk; radio, heater, dual ratio, $6.50 license; excellent condition. WESTERN-DEVON BUICK. 6100 N. Western. Bri. 6100.

AUBURN '35 5 PASSENGER SEDAN...$345
4 door, light "8," Philco radio, heater, electric clock, wire wheels. GERWIG MOTOR SALES. 8443 South Ashland. Ced. 2600.

AUBURN '33 SEDAN [2]....$235
8 cylinder, dual ratio. Radio and all accessories. Excellent condition. LINCOLN PARK BUICK CO., 958 Diversey. Bit. 0970.

BUICK '37 91 SEDAN....$1,195
4 door. Heater, clock, radio, built-in trunk, side mounts. Chauffeur driven. WEST SIDE BUICK SALES. 4666 Washington. Aus. 0700.

BUICK '37 81 SEDAN....$875
4 door 6 pass. Heater, clock, built-in trunk. Unusual value. WEST SIDE BUICK SALES. 4666 Washington. Aus. 0700.

BUICK '37 41 TOURING SEDAN.
White wall tires, heater. Can't be told from new. New car guarantee. Barg. JAMES LEVY BUICK CO., 2257 S. Michigan. Cal. 4626.

BUICK '36 81 SEDAN....$745
Radio, heater, 6 wheels. Imperial black. Perfect condition. Excellent value. BROADWAY BUICK CO., 5701 Broadway. Lon. 7700.

BUICK '37 41 SEDAN....$717
Trunk, 4 door. Knee action. Excellent condition throughout. NORTH SHORE BUICK CO., Maple at Davis, Evanston. Unl. 5962.

BUICK '36 61 SEDAN....$695
6 wheels and heater. Immaculate condition thruout. Used very little. BROADWAY BUICK CO., 5701 Broadway. Lon. 7700.

BUICK '36 41 SEDAN....$625
De luxe. Fully equipped. Excellent condition thruout. Coronary green. BROADWAY BUICK CO., 5701 Broadway. Lon. 7700.

BUICK '36 TOURING SEDAN....$625
Side mounts, heater. Same as when left factory. Guaranteed. JAMES LEVY BUICK CO., 2257 S. Michigan. Cal. 4626.

BUICK '36 41 SEDAN....$598
Trunk, 4 door. Safety glass, knee action. Excellent condition. NORTH SHORE BUICK CO. Maple at Davis, Evanston. Uni. 5962.

BUICK '36 SEDAN....$595
Model 36-81; heater; priced very low for this part. model; low mileage. SOUTH SHORE BUICK CO., 7320 Stony Island. Mid. 6400.

BUICK '36 SEDAN....$545
4 door. Trunk, radio, heater, electric clock. Perfect mechanically. GERWIG MOTOR SALES. 8443 South Ashland. Ced. 2600.

BUICK '35-41 SEDAN....$495
6 whls., orig. paint; in full service with us since purchase. Htr., radio, extras. NORTHWEST BUICK CO., 3807 Lawrence. Key. 7400.

BUICK '36 SPECIAL SERIES SEDAN.
Radio, all accessories. $175 or your car down, 100 others. "See Us First." LINCOLN PARK BUICK CO., 958 Diversey. Bit. 0970.

BUICK '34 61 SEDAN....$385
6 wheels. Grey finish. Dual equipped. Excellent condition. NORTH SHORE BUICK CO. Maple at Davis, Evanston. Uni. 5962.

BUICK '34 67 SEDAN....$335
4 door, 6 wheels, side mounts, heater. Many extras. GERWIG MOTOR SALES. 8443 South Ashland. Ced. 2600.

BUICK '33 VICTORIA....$295
Trunk, radio, heater. All good tires. Mechanically O. K. GORDON BUICK, 6627 S. Western. Pro. 0505.

BUICK '32 VICTORIA COUPE....$245
Heater, dual accessories, very low mileage; excellent condition thruout. WESTERN-DEVON BUICK. 6100 N. Western. Bri. 6100.

CADILLAC '35 SERIES 10 SEDAN...$695
6 wheels, de luxe equip., 4 door; radio, trk. rack, side mts., hardly run. LOGAN SQUARE BUICK CO., 2468 Milwaukee. Spa. 6060.

CHEV. '36 MASTER TOUR. SEDAN...$495
Built-in trunk, radio, heater, clock, and defroster. Excellent condition. GORDON BUICK CO., 6627 S. Western. Pro. 0505.

CHEVROLET '35 SEDAN....$395
Trunk. Very clean thruout. Low mileage. Excellent mechanical condition. OAK PARK MOTOR SALES. 715 Madison, Oak Park. Euc. 4100.

CHEVROLET '34 SEDAN....$325
Built-in trunk, radio, and heater; perfect mechanical condition. WESTERN-DEVON BUICK. 6100 N. Western. Bri. 6100.

CHEVROLET '33 SPORT COUPE....$235
Excellent tires heater, ideal salesman car in perfect condition. NORTHWEST BUICK CO. 3807 Lawrence. Key. 7400.

DODGE '37 4 DOOR TRUNK SEDAN.
$175 or your car down. Radio, all acc. Low mile. 100 others. "See Us First." LINCOLN PARK BUICK CO., 958 Diversey. Bit. 0970.

DODGE '36 SEDAN....$525
4 door. Trunk. Low mileage. Excellent condition in every detail. OAK PARK MOTOR SALES. 715 Madison, Oak Park. Euc. 4100.

DODGE '36 TRUNK SEDAN.
4 door. Heater. Pass for new. Will give new car guarantee. Bargain. JAMES LEVY BUICK CO., 2257 S. Michigan. Cal. 4626.

FORD '36 SEDAN....$445
Touring model. This car is in fine condition thruout. A real buy. OAK PARK MOTOR SALES. 715 Madison, Oak Park. Euc. 4100.

FORD '36 DE LUXE SEDAN....$395
4 dr. tour. Factory installed radio, htr., etc. Low mileage. Priced to sell. McFARLAND-KEENAN BUICK. S. E. cor. 76th and Halsted.

FORD '35 SPORT COUPE....$285
Heater, cigar lighter, rumble seat; a very neat car; driven carefully by own. LOGAN SQUARE BUICK CO., 2468 Milwaukee. Spa. 6060.

GRAHAM '34 SEDAN....$235
4 door; priced very low; rebuilt motor; guaranteed thruout. SOUTH SHORE BUICK CO., 7320 Stony Island. Mid. 6400.

LA SALLE '35 SEDAN....$495
4 door; slightly used; radio, heater, exceptional thruout; guaranteed. SOUTH SHORE BUICK CO., 6208 Cottage Grove. Mid. 6400.

OLDS '36 4 DOOR TRUNK SEDAN....$595
Spotless thruout. Loads of equip. Written guar. Hard to match at any price. McFARLAND-KEENAN BUICK. S. E. cor. 76th and Halsted.

OLDSMOBILE '35 "8" SEDAN....$495
4 dr. tour.; radio, heater, tires, exc. mech. guar. This car shows splendid care. NORTHWEST BUICK CO. 3807 Lawrence. Key. 7400.

PACKARD '36 120 4 DR. SEDAN....$685
Trk. Paint, uph. spotless. Tires show no wear. Mech. 100%. Must be seen. McFARLAND-KEENAN BUICK. S. E. cor. 76th and Halsted.

PACKARD '34 4 DOOR SEDAN....$545
Radio, clock, side mounts. Very low mileage. Exceptional buy. WEST SIDE BUICK SALES. 4666 Washington. Aus. 0700.

PLYMOUTH '33 4 DOOR SEDAN....$175
De luxe model. Original tan finish. All good tires. Very economical. GORDON BUICK. 6627 S. Western. Pro. 0505.

PONTIAC '32 6 CYL. SEDAN....$195
Radio, maroon; 4 door model; our guar. double tail light; a good car. LOGAN SQUARE BUICK CO., 2468 Milwaukee. Spa. 6060.

NO SALES TAX
ADDED TO THESE PRICES
AT YOUR
BUICK DEALERS

USED AUTOMOBILES FOR SALE.

FREE!
BRAND NEW 1938
GRUNOW
"Teledial" Automatic
CONSOLE RADIO
(Value $59.95)
With Every
"WINTER-CURED"
USED CAR
of $150 or over.
Purchased at Studebaker

Our Christmas gift to our new customers. Absolutely free! A brand new, latest, 1938 Grunow "Teledial" automatic Console radio, indirectly lighted "glo-gold" dial. 10 station buttons; 8-inch dynamic speaker. Automatic volume control; tone control; 2 bands. In beautiful walnut cabinet. Streamlined design. No strings—no red tape—no raise in car prices—delivered right along with your car. Just in time for a real double present [illegible] the family.

$100,000 STOCK OF "WINTER-CURED" CARS TO CHOOSE FROM.

All makes. All Models. 1934-1935-1936-1937.

$1,000 cars low as $850
$ 800 cars low as $650
$ 600 cars low as $485
$ 400 cars low as $285
$ 300 cars low as $175

SPECIAL CHRISTMAS BUYS!

1929 PACKARD SEDAN	$ 75
1929 CHEVROLET SEDAN	30
1930 BUICK SEDAN	85
1930 LA SALLE SEDAN	85
1930 AUBURN CONVERT. COUPE	55
1930 FORD SEDAN	65
1931 HUPMOBILE SEDAN	65
1931 AUBURN SEDAN	75
1931 OLDSMOBILE SEDAN	95
1931 ESSEX SEDAN	75
1931 BUICK CONVERT. COUPE	75
1931 STUDEBAKER 8 SED., S. M.	95
1932 FORD SEDAN	95
1932 CHEVROLET SEDAN	125
1932 STUDE. PRES. 8 CON. Sedan	135

AND MANY OTHERS, $25 UP.

ON CHICAGO'S EASIEST TERMS!

STUDEBAKER
USED CAR DEPT. STORE,
26TH & MICHIGAN-AV.
Open until 9 p. m. every day.

AUBURN 1936, $395
A beautiful appearing de luxe sedan. Mechanically perfect, excellent tires. Spotless interior. Original finish like new. You must see this car to appreciate it.
LOW DOWN PAYMENT—TERMS.
GLENN E. HOLMES, INC.,
"Where you shop inside in comfort."
30 W. LAKE. RAN. 7171.

AUBURN 1935, $375.
Convertible coupe. Dual equipped. Peoples Hupp-Willys Sales. 820 N. Cicero.

BUICK 1937, $635
5 pass. de luxe touring sedan. Built-in trunk, all dual equip., high grade cord upholstery. Beautiful dark blue. Sac. $635. Also 1937 model 8 61 4 door 5 pass. de luxe touring sedan. Built-in trunk, 6 w., side mts., radio, heater, clock. Sacrifice for $895. Your car down, bal. 12-24 months. 90 day guar.
OPEN DAILY 9 A. M. TO 10 P. M.
State Auto Finance Corp.,
3939 Washington-blvd.

BUICKS '37 BUICKS
Have 5 carloads 1937 model sedans. They must be sold. Wide choice of colors, built-in trunk, radio, heater, white wall tires, 6 wheel equip. coupe. Lake new. Your car down, bal. 2 years. 90 day guar.
OPEN TO 10 P. M. 7 DAY DRIVING TRIAL
850 JACKSON-BL.

BUICK '37 SEDANS
4 door touring sedans. Built-in trunks, radio, heater, many extras; 7 to choose from. All colors. Priced for immediate sale. Also five 1936 sedans from $495. Your car down, balance 12-24 months; 90 day guarantee.
4618 Washington-blvd.

Buick '36-81 Sed., $745
EMIL DENEMARK, INC.
3860 OGDEN-AVENUE.
Have a fine selection of 50 used Buicks in all model styles and body types, '30 to '37. Priced from $50 to $795. For full particulars call Crawford 4100.

BUICK 1936 SEDAN
CENTURY, $595
Model 61. Radio, heater, clock, trunk.
Logan Square Buick Co.,
MILWAUKEE-AV. AT SACRAMENTO.

Buick '36-81 Sed., $595.
4 door, trunk, hot water heater. Large radio. All dual De Luxe equip., 6 wheels, side mounts. Originally cost $1,889.
C. PETERSEN
MICHIGAN AVENUE CHEVROLET
2345 S. Michigan.

BUICK '36 7 PASS. SED.
Side mts., radio, heater, metal tire covers. Can't be told from new....$785
2317-23 S. MICHIGAN.

BUICK '36 81 SEDAN.
Touring; 3 to choose from. Side mts., heater, radio. These cars represent new automobiles. Cost $1,804. Now $750. JAMES LEVY MOTORS, 2257 S. Michigan.

BUICK—7 PASS. SED., '37—RADIO, HTR., sidemts.; used very little. So. Shore 7433.

BUICK—'31 MODEL 57 SED.; 6 W. WHLS.; gd. tires, trunk, htr., $125. Hol. 7143.

BUICK—'37 SPECIAL SED.; LOW MILEAGE. White wall tires, radio. Sacr. Fra. 6347.

—CADILLACS ARE CHEAP AT FELZ— 3—1937 and 1936 custom built Fleetwood trunk sedans [2] and convertible sport sedan. Models 65, 70, 75. Virtually brand new cars in price up to $3,850, now $1,050, or about $500 below actual market value. Will trade. See V. Schuler, 1132 Diversey-blvd.

CADILLAC—1934 V-12 SEDAN, WITH OR without delivery. Information call Rockwell 1672 between 9 to 4.

CHEVROLET—LATEST '37 MASTER DE L. spt. coupe; knee action, no-draft vent., accessories, etc.; beau. blue finish; like new thruout; sac. at big disc.; guar.; tms., trade. DODGE—BENDER-RIEGER, INC.—PLYMTH
933 WASHINGTON-BLVD.

CHEVROLET—'37 DE LUXE TOWN SEDAN. Built-in trunk, dual equipment, heater. Very low mileage. Driven less than 6 months. Full new car guar. G. M. A. C. finances at new car rate. Only $565; terms. MID CITY CHEVROLET, 1147 JACKSON.

Chevrolet 1937 Sedan, $545.
[TWO ON HAND.]
KUSHLER CHEVROLET,
6330 BROADWAY.

CHEV.—1936 TOWN SEDAN, TURRET TOP trunk, hydraulic brakes, and full equipment; real saving at $385. Widest selection of used Chevrolets at lowest prices in city. CLARK-MAPLE CHEV., 1038 N. CLARK-ST.

Chev. '36 Master Coach, $385
Hydraulic brakes, turret top, no-draft ventilation. Best buy in this price. Trade for '31s, '32s. CHEV. DLR., 1111 Chicago-av. in Evanston.

CHEV.—'32 4 DOOR SEDAN, CAREFULLY gone over; includes heater. Reliable transportation at $185; terms. Open evenings. MID-CITY CHEVROLET, 1147 JACKSON-BL.

— CHEV.—1936 SEDAN, $395 — VERY LOW MILEAGE, LIKE NEW. CHEVROLET DEALER. 4857 BROADWAY.

CHEVROLET—1936 2 DOOR SEDAN: LIKE new; must sell. Private. Terms or trade. Sheldrake 1400.

CHEV.—'36 MASTER DE LUXE 5 PASS. sedan; built-in trunk radio, htr. $365. BURKE. 6733 S. WESTERN.

CHEV.—'35 MASTER TOWN SED....$365
CHEV.—'34 MASTER COACH....$275
Southwest Chev. 9220 S. Ashland. Ced. 3500.

CHEVROLET—'29 2 DOOR SEDAN....$65 Warner Motors. 1832 Irving Park-blvd.

CHEVROLET—LATE 1936 2 DOOR SEDAN. Excel. cond. $375. Call Nevada 6479.

CHEVROLET—'37 MASTER TOWN SEDAN. attract., $50 dn.; terms. Park Ridge 344-R.

CHEV.—LATEST '36 TOWN SED.; TRUNK radio, etc. $375. 1647 S. Crawford.

CHEV.—'34 MASTER 5 P. SED.; PERF. cond. $245. Newberry. Sup. 1025 N. Clark.

CHEV.—'34 MASTER DE L. COACH....$225 DE SOTO, PLYM., 1217 E. Garfield-bl.

CHEV.—'34 MASTER SED. HEATER. $295 Other bargains. Goodrich Nash. Wel. 6162.

CHEV.—'34 4 DR. SEDAN; NEEDS SOME work. Real buy. $175. 1147 Jackson.

USED AUTOMOBILES FOR SALE.

Cadillac—La Salle
A fine car is always a fine car—even at these low prices

BUICKS.

'36-91 Touring Sedan	$795
'36-61 Touring Sedan	625
'35-67 Sedan	495
'34-61 Touring Sedan	425

CADILLACS.

'36-V12 Sedan, 7 Pass.	$1,745
'36-V12 Conv. Coupe	1,295
'34-V12 Sedan, 7 Pass.	1,045
'32-V16 Sedan, 7 Pas.	395
'36-60 Touring Sedan	895
'35-10 Sedan	545
'35-10 Town Sedan	625
'34 Sedan	525
'32 Town Coupe	245

LA SALLES.

'37 Touring Sedan	$1,095
'36 Touring Sedan	645
'35 Touring Sedan	545
'35 Touring Coupe	525
'33-V8 Sedan	395

PACKARDS.

'36-120 Touring Sedan	$625
'36-120 Club Sedan	485
'35-120 Touring Sedan	495
'35-120 Touring Coupe	445
'35-"1204" Club Sedan	615
'34 Super 7 Sedan	545
'34-"1102" 7 Sedan	525
'34 Super Formal Sedan	375

GENERAL MOTORS INSTALLMENT PLAN.
CADILLAC MOTOR CAR DIVISION.
GENERAL MOTORS SALES CORP.

2258 S. Michigan-av.	CALumet 4185.
2015 E. 71st-st.	PLAza 6600.
5201 Broadway.	LONgbeach 7000.
4110 Milwaukee.	KILdare 3775.
4646 Washington-blvd.	MANsfield 4646.
652 Madison-st., Oak Pk.	VILlage 6120.
820 Madison-st., Oak Pk.	Austin 6072.
1810 Ridge-av., Evanston.	ROG. 7100.
108 N. 1st-av., Highland Pk.	HOL. 6700.

OPEN WEEK DAY EVENINGS.

'37 Chevrolets '37
ALL BODY STYLES
2 Door and 4 Door Sedans.
ALL COLORS.
NEW
and Used 5 Pass. Sedan,
$445
Your old car down—Low G. M. A. C. rates.
C. PETERSEN
Michigan Ave. Chevrolet
2345 Michigan-av.

CHEV. 1937, $495
Master de luxe town sedan; knee action, hi grade upholstery, special finish. This car is positively like brand new. Full price sacrifice for $495. Your car down, balance 12-24 months, 90 day guarantee.
OPEN DAILY 9 A. M. TO 10 P. M.
State Auto Finance Corp.,
3939 Washington-blvd.

CHEVROLETS.
1937 de luxe models.
Sedans with trunks, coaches with trunks. Coupes.
HERTZ Drivurself STATIONS.
See them at these locations:

9 W. Kinzie-st.	Delaware 7272.
3144 N. Ashland-av.	Lake View 5353.
4860 N. Broadway.	Longbeach 1920.
2667 N. Milwaukee-av.	Albany 5050.
720 W. 63d-place.	Englewood 5050.
3949 W. Washington-blvd.	Kedzie 5050.

CHEVROLET—'36 TOWN SEDAN: BUILT-in trunk; turret top; Fisher ventilation; finish tires, upholstery, and mechanical condition of the highest type, including heater. $385. Only $85 down. 60 other Chevrolet bargains. MID CITY CHEVROLET, 1147 JACKSON.

CHRYSLER 1937, $645
4 door 5 pass. Royal 6 de luxe tour. sedan. Built-in trunk, all dual equip. Positively just like brand new. Sacrifice $645. Your car down, balance 12-24 mos. 90 day guarantee.
OPEN DAILY 9 A. M. TO 10 P. M.
State Auto Finance Corp.,
3939 Washington-blvd.

CHRYSLER 1937, $645
5 pass. de luxe Royal 6 tour. sedan. Built-in trunk, radio, heater. Sac. for $645. Your car down, bal. 2 years. 90 day guar.
850 JACKSON-BL.

CHRYSLER '36 SEDAN
Built-in trunk. Radio, heater. Used so little pass for new; $495.
2246 S. MICHIGAN

CHRYSLER—'36 4 DOOR SPORT SEDAN; built-in trunk; original, smart blue finish, beaut. upholstering, heater. Car like new in every detail. Only $545; terms. MID CITY CHEVROLET, 1147 JACKSON.

CHRYSLER—'33 ROYAL 8 SED.; RADIO, heater, 6 wheels, trunk; perfect condition; priv., $250, $75 down. Lisowski, 3059 Flournoy-street.

De Soto '37 4 Door Sedans.
Touring models. All colors. Low mileage. Some have overdrives, radios, heaters.
WHILE THEY LAST, $695.
BERNARD & LEE.
1033 Chicago-av., Evanston. Uni. 2127.
OPEN ALL DAY SUNDAY.

DE SOTO—'37 DE LUXE TOUR. SED...$585 Built-in trunk, hot water heater, radio. $45 or your car down, $25 per month. For quick sale to settle estate. 1938 state license included. PRUDENTIAL FINANCE CO., 1633 N. Cicero-avenue.

De Soto 1937 Trunk Sedan, $670.
FELZ, 1132 Diversey-blvd.

DE SOTO—AIRFLOW 1934 6 PASS. SEDAN. Fully recond. like new barg. $325. Auth new car dealer. 5043 Broadway.

DE SOTO—1937 DE L. CUSTOM TOUR. sed. Fully eqpd., built-in trk., htr...$550 STUDEBAKER DEALER. 2424 Milwaukee.

DE SOTO—AIRFLOW SED., '34. A BEAUTY; sacrifice, $325. Terms. Open Sunday. U. S. AUTO FINANCE CO., 1340 W. 63D.

DE SOTO—'31 SPORT COUPE. O. K.'D..$85 CHEV. DLR., 1111 Chicago-av. in Evanston

DODGE 1937, $575
5 pass. de luxe touring sedan. Built-in trunk, all dual equipment. This car is positively just the same as brand new. 7 to choose from, all colors. Sacrifice for $575. Also 6 1936 4 door de luxe Dodge touring sedans; radio, heater. Sacrifice $475. Your car down, balance 12-24 mos. 90 day guar.
OPEN DAILY 9 A. M. TO 10 P. M.
State Auto Finance Corp.,
3939 Washington-blvd.

DODGE 1937, $575
1937 de luxe touring sedan. Built-in trunk and cpe. with htr. and radio. Down to $575. Your car down, bal. 2 years. 90 day guar.
850 JACKSON-BL.

Dodge '37 Trunk Sedan
4 door fully equipped. Big discount from original delivered cost.
AUTHORIZED DEALER.
3000 LAWRENCE-AV.

DODGE 1936, $475.
5 pass. sedan. Built-in trunk, choice of color and equip. Polychromatic finish. Mohair uphol. 90 day guar.
Dodge Dealer, 2720 N. Cicero

DODGE '33, $245
De luxe conv. coupe; radio all dual equip. Your car down, bal. 12-24 mos.; 90 day guar.
4618 Washington-blvd.

DODGE—'33 SEDAN....$225 Best Dodge value ever offered. Be sure and see this car today. DODGE DLR., 1019 DAVIS-ST., EVANSTON. EVANSTON CARS ARE BETTER CARS.

DODGE—'36 5 PASS. SEDAN; HTR., ETC.; $495. Also '35 4 dr. trunk sed; radio, heater. $395. 6811 S. Halsted.

DODGE—'36 4 DOOR DE LUXE SEDAN. Built-in trunk. Real buy at $445. BURKE. 6733 S. WESTERN.

DODGE—'34 DR. 4 DOOR SEDAN....$367 A "Major Bowes Broadcast Special." M. J. LANAHAN, INC., 2522 S. Michigan.

DODGE—'37 TRUNK SED WITH DEFROST-ing heater; must sacrif. Pen. 4806.

DODGE—'34 DE LUXE BUS. CPE.; CHEAP; priv. party. Pensa 4636 after 6 p. m.

DODGE—'35 4 DOOR SEDAN....$295 BURKE. 6733 S. WESTERN.

USED AUTOMOBILES FOR SALE.

RUBY'S BARGAIN CURB
AND SAVE MONEY
AS LITTLE AS
$10 DOWN.

Plymouth '36 sedan	$365
Ford '36 Tudor	345
Chev. '34 Master sedan	285
Ford '34 De L. coach	195
Chev. '31 6 w. sed.; radio	135
Chev. '30 coach	95
Ford '30 coupe	65
Olds. '29 sedan	50

250 others—All checked ready for winter driving.
7140-58 STONY ISLAND.
RUBY CHEV., INC. PH. DOR. 2310.

SEE MAY MOTORS, OLDS. DEALER, FOR a wonderful selection of completely reconditioned cars. All makes, models, most body styles—all carrying 60 DAY WRITTEN GUARANTEE. MAY MOTORS, 7417 S. HALSTED-ST.

—NASH, PLYM., FORD, DODGE, CHEV. — Lowest prices. At 2508 Michigan-av.

DODGES—1937s
JUST RECEIVED
25 SLIGHTLY USED
1937 DODGES

2 door trunk sedans	$545
Rumble and bus. coupes	545
4 door trunk sedans	595
De luxe conv. coupe	645

In all colors—25 to choose from.
Also
1936 4 door trunk sedans, $395 and $445.
1936 4 dr. conv. sedans..$495
Some with 6 wheels and radio.
$100 DOWN
WE TRADE.
IMMEDIATE DELIVERY.
Every one's credit good here.
Capitol Finance Corp.
Victory 3377.
Open Eves. and Sunday.
2235 MICHIGAN

Dodges—1937s
4 door touring sedans. Fully eqpd. with radios, heaters, dual equipment. All driven very little; choice of color and upholstering. 10 to choose from. Terms and trade. Guaranteed like new. All priced to sell! See these cars!
PASSEN MOTOR SALES,
DODGE-PLYMOUTH DEALER.
3737 N. WESTERN-AV.
2929 LAWRENCE-AV.

DODGES
1936's 1937's
4 DOOR TOURING SEDAN.
ALL IN NEW CAR CONDITION.
CLOSE OUT PRICES.
LAWDER BROS.
ESTABLISHED 1890.
6900 VINCENNES-AV.
1 BLOCK WEST OF STATE-ST.
OPEN SUNDAY. EVES. TILL 10.

DODGE—1934 DE LUXE SEDAN....$295 Best Dodge value ever offered. Be sure and see this car today. DODGE DLR., 1019 DAVIS-ST., EVANSTON. EVANSTON CARS ARE BETTER CARS.

Fords 1937's—Listen, You
Bargain hunters, if you can buy this year's $800 car for $485, isn't that about $100 below what the car will be selling for in 60 days? Well, we've got 2 left at this price. A tudor and fordor. See them and save $100. This is no bargain bunk, just horse sense. See Charlie, 1132 Diversey-blvd.

FORD 60 TUDOR SEDAN
1937, $525
RAY TENNES MOTOR CO.,
FORD-LINCOLN-ZEPHYR DEALER.
2451 N. Sacramento, at Milwaukee.

FORD 1933, $225.
De luxe 5 pass. Victoria sedan. Heater, refin. and appears like new. Mech. perf.
PASSEN MOTOR SALES,
DODGE-PLYMOUTH DEALER.
2929 LAWRENCE.

FORD, 1935, $245!
Tudor sedan; radio, heater, defroster, white-wall tires, dual equipment. Hurry!
"WE HAVE THE CARS WE ADVERTISE."
Inside showroom. Buy in comfort.
MICHAEL MOTORS. 7405 STONY ISLAND.

FORD '36, $345.
5 pass. sedan; heater, mechan. perfect.
PASSEN MOTOR SALES,
DODGE-PLYMOUTH DEALER.
3737 N. WESTERN.

FORD '36 SEDAN.
With heater; very low mileage.
FULL PRICE ONLY $345.
BERNARD & LEE.
1033 Chicago-av., Evanston. Uni. 2127.
OPEN SUNDAY.

FORD '37 TOUR. SED., $495.
Factory built-in trunk. Practically brand new. 90 day guarantee. Your car down, balance $25 a month.
Dodge Dealer, 2720 N. Cicero

FORDS—'32s to '37s—FORDS
J. A. LAVERY,
Authorized Ford Dealer.
6529 Cottage Grove-av. Ph. Midway 5305.

FORD—1936 4 DOOR DE LUXE SEDAN, dual equipped; hurry, only....$325 PLYMOUTH DE SOTO DEALER,
3520 ARCHER-AV.

FORD—1934 SEDAN....$195 Best Ford value ever offered. Be sure and see this car today. DODGE DLR., 1019 DAVIS-ST., EVANSTON. EVANSTON CARS ARE BETTER CARS.

FORD—1936 DE LUXE COUPE; RUMB. seat, radio, htr., many other extras; painted beau. blue. A real steal at $425. The Harbor Motor Co., 7733 Cottage Grove.

FORD—1935 2 DOOR SEDAN....$240 LIKE NEW, HEATER; A REAL BUY. PLYMOUTH DE SOTO DEALER, 3520 ARCHER-AVENUE.

—FORDS—1934S TO 1937S—$275 TO $575— Sedans, tudors, coupes, convertibles. '30, '31, '32; all models; $75 to $175. MORTON'S. 738 Diversey. 824 Diversey.

FORD—1936 DE LUXE TOUR. FORDOR. Radio, heater. Real value at....$450 JOHN P. LYNCH. 1520 N. HALSTED.

FORD STATION WAGON—'37, SAFETY glass panels, like new. Chauffeur driven. $625 cash. Address O C 209, Tribune.

FORD—1936 CONVERTIBLE COUPE. RAdio, heater, other accessories. Can be had reasonable. Call Owner. Keystone 9172.

FORD—1936 4 DOOR SEDAN; A1 CONDItion, $395. Also '35 5 pass. de luxe sedan, $325. M. & K., 6811 South Halsted-street.

FORD—1935 TUDOR....$265 Radio, heater. Excellent buy. JOHN P. LYNCH. 3739 W. NORTH-AV.

FORD—1935 4 DOOR SEDAN, NEWLY painted, reconditioned, new tires and heater. Call owner, Forest 1991.

FORD—'36 DE LUXE TOURING FORDOR, radio, heater, trunk, etc....$395 McFARLAND KEENAN. 7647 S. Halsted.

FORD—1934 TUDOR 5 PASS....$135 Needs few repairs. A real buy. FORD DEALER. 4922 BROADWAY.

FORD—'32 COACH; DE LUXE; RUNS LIKE new; gd. tires, etc.; A1 cond.; must sell this week. Make offer. Mr. Jenks. Rav. 4367.

FORD—1930 CONVERTIBLE COUPE; SIDE mounts, spotlight; only $50, $5 down. KROLL, 7215 S. HALSTED.

FORD—'36 DE LUXE TUDOR SEDAN; trunk, radio, heater, defroster; very clean; $395; your own terms. 1132 N. Damen-av.

FORD—'37 MODEL 60 4 DOOR SEDAN. Radio, etc.; a real buy....$535 J. J. WRIGHT MOTORS, 242 W. 55TH-ST.

FORD—'37; USED; CLUB COUPE; PURCH in June; will finance, $475. Hay. 0554.

FORD—1934 FORDOR DE LUXE. GOOD cond.; must sell; priv.; $250. So. Sh. 3071.

FORD—SPORT COUPE, 1934, W. W. TIRES A-1. $245. 7800 Stony Island.

FORD—'34 DE L. SED., HTR., RAD. $235 Pontiac Dealer. 5233 W. Cermak, Cicero.

FORD—'35 FORDOR SED.; RADIO, HTR. $265. $50 dn. 3946 N. Western. Irv. 9090.

FORD — 1937 TUDOR. NO FINANCE charge. $425. Dorchester 1138.

FORD—'31 SPT. COUPE, RUMBLE SEAT, good motor. $95. $10 dn. 6640 S. Western.

FORD—'36 DE LUXE SED., TRUNK, LIKE brand new. $295. 3948 Roosevelt-road.

FORD—'34 SEDAN; PERFECT....$245 Independent Motors. 2700 Madison.

FORD—'35 DE L. 4 DR. SEDAN....$225 C. ZEPP. 2950 LAWRENCE.

FORD—1935 DE L. TUDOR SEDAN, READY to go. $275. Wright. 1101 N. Clark.

FORD—1936 CONV. SEDAN, RADIO, HTR. A1 condition. Wright. 1101 N. Clark.

FORD—1932 DE LUXE COUPE, $125. MOtor perfect. 1650 W. Flournoy. Mon. 1969.

USED AUTOMOBILES FOR SALE.

Used Car Removal Sale

Ford '28 sedan	$ 25
Essex '32 sedan	95
Ford '34 sedan	275
Plymouth '34 sedan	299
Pontiac '33 sedan	325
Dodge '35 sedan	375
Dodge '36 sedan	475

Clauson Bro., 3515 Irving Pk

Willys on Broadway.

'30 Buick 6 cyl. 4 dr. sedan	$89
'29 Plymouth 4 cyl. 2 dr. sedan	49
'31 Olds de luxe 2 dr. sedan	99
'31 Plymouth 4 cyl. R. S. coupe	99
'29 Packard 4 dr. sedan; small 8	59
'33 Willys 4 door sedan	99

ANY CAR $5 DOWN.
5644 BROADWAY. LONGBEACH 1055.

Fords—Fords—Fords
SEE
Lawder Bros.
Established 1890.
BEFORE YOU BUY
186 TO CHOOSE FROM
1931'S TO 1937'S
Renewed and Guaranteed.
ALL MODELS—ALL PRICES

1937 DE LUXE TOURING 4 DOOR SEDANS, MODEL 85s, DEMONSTRATORS, WITH RADIOS AND HEATERS, AS LOW AS....$585.
ALSO
1937s, MODEL 60s, 4 DOOR SEDANS.
6900 VINCENNES-AV.
1 BLOCK WEST OF STATE-ST.
Open Sunday. Eve. to 10.

FORDS WITH HEATERS.
THOROLY CHECKED FOR WINTER DRIVING.
ALL WITH THE RED O. K. GUARANTEE TAG.

1936 Fordor sedan; like new car	$395
1936 Tudor sedan, full equipment	$335
1935 TUDOR SEDAN—Tires, finish motor A1	$275
1934 Fordor tour. sedan, trunk. Special	$245
1933 Tudor sedan; new finish; reduced	$175
1933 coupe; oversize tires. Only	$165
1932 Ford coupe; rumble seat	$145
1934 Ford coupe; real buy	$215
1931 Ford tudor sedan; real bargain	$95

Lowest G. M. A. C. terms.
MID CITY CHEVROLET,
1147 JACKSON-BLVD. OPEN EVENINGS.

— — — — — FORDS, 1937 — — — — —
BRAND NEW.
ALL MODELS AT
Tremendous Discounts
$125 DOWN BUYS A NEW FORD.
New '37 Lincoln-Zephyr at big discount.
ALSO BIG DISCOUNT ON TRUCKS.
AUTH. FORD-LINCOLN-ZEPHYR DEALER.
3948 Roosevelt-road

FRANKLIN—'31 DE LUXE 6 W. W. SED., 1 owner. Your car down. 6640 S. Western.

GRAHAM '35 LIGHT 6.
Economy champion; 4 door sedan; $395. BIRD-SYKES. 2215 S. MICHIGAN.

LA SALLE 1936, $595
Straight 8 4 door 5 pass. de luxe touring sedan. Built-in trunk, white wall tires. All dual equipment. Hi-grade cord upholstery. Will sacrifice for $595. Your car down, balance 12-24 months. 90 day guarantee.
OPEN DAILY 9 A. M. TO 10 P. M.
State Auto Finance Corp.,
3939 Washington-blvd.

LA SALLE—'31 SEDAN; ORIGINAL FINish and owner; extremely low mileage; exc. mechanical cond. MAKE OFFER. 710 Greenleaf, Wilmette. Phone Wilmette 840.

Lincoln-Zeph. '37, $795
6 pass. 4 door de luxe tour. sedan. Built-in trunk, all dual equipment, radio, heater. Beautiful dark green. This car cannot be told from brand new. Sacrifice $795. Your car down, balance 12-24 months. 90 day guar.
OPEN DAILY 9 A. M. TO 10 P. M.
State Auto Finance Corp.,
3939 Washington-blvd.

LINCOLN SPORT PHAETON
FOR SALE BY PRIVATE OWNER.
Beautiful paint job, upholstery seat covers, top, chrome, all in new car cond. Tonneau cover and rear windshield; motor and mech. perfect shape. 6 practically new tires; 1931; looks like late model; reas. priced. Phone Fred Meinhard, 9 a. m. to 6 p. m., week days at Euclid 464.

LINCOLN-ZEPHYR
4 door sedan; radio, spotlight; beautiful finish; very low mileage. Can't tell from a new car. Only $995.
TERMS OR TRADE.
LAWDER BROS.,
6900 VINCENNES, 1 BLOCK W. OF STATE.
OPEN SUNDAY. EVENINGS TILL 10.

LINCOLN — 1932 5 PASS. SEDAN; SIDE mounts. Must sell car at once. $195. 640 Madison-street, Oak Park.

LINCOLN-ZEPHYR—'36 SED., WH. WALLS, htr., radio. Will finance. $595. Hay. 0554.

NASH-LAFAYETTE—'34 SMALL 6 SED.; A-1. $195. Willys dlr., 2717 Madison.

OLDS 1937, $645
Positively closing out entire stock nearly brand new sedans, coaches, coupes. Choice of colors; radio, heater. Priced down to $645. Your car down, bal. 2 years. 90 day guar.
CENTURY FINANCE CORPORATION.
850 JACKSON-BL.

OLDSMOBILE 1936, $545.
6 cyl. 2 door touring sedan, built-in trunk, exceptionally clean; very low mileage. Guaranteed. Sacrifice.
PASSEN MOTOR SALES,
DODGE-PLYMOUTH DEALER.
3737 N. WESTERN-AV.

OLDSMOBILE '32 SEDAN.
4 door, 6 wheels, dual accessory group, low mileage, really nice.
FULL PRICE $175.
BERNARD LEE.
1033 Chicago-av., Evanston. Uni. 2127.
OPEN SUNDAY.

OLDS '34 SEDAN,
$345
4 dr. trunk. Low mileage. Exceptionally clean thruout.
SOUTH SHORE BUICK CO.,
6208 COTTAGE GROVE. MID. 6400.

OLDS '37-6 CONV. CPE.
Car only 4 months old. Can't be told from new. Radio, heater. Cost new $1,180. Now $745.
2317-23 S. MICHIGAN.

OLDS 1933 COACH, $285.
Beaut. dark blue finish; clean as new inside and out; tires almost new; guaranteed. SNOW BROS., FORD DLRS. 23 YEARS. 1027 SOUTH-BOULEVARD, OAK PARK.

OLDS 1936 SEDAN.
6 cyl.; built-in trunk. Unusually clean. A remarkable buy at....$575 PACKARD, 24th and Michigan. Cal. 7413.

OLDSMOBILE—1937 DE LUXE 4 DOOR SEdan, radio, heater, white wall tires, many other extras. Driven very little. Private. Must sacrifice. Pensacola 2757.

— OLDS.—1937 TOUR. SEDAN, 8 CYL. — 4 dr. New auto. safety transmission, built-in trk., etc. Full price $785. Terms. 3956 GRAND AT CRAWFORD.

OLDS.—SPT. COUPE, 1936 D. L., RADIO, perfect, $565. 7800 Stony Island.

OLDS—'36 TRUNK SEDAN....$625 Packard Dlr., 6101 N. Western. Bri. 3100

Packard 1933 Club Sed..$395
Super 8; w. w., tires, radio, heater, trunk.

Packard 1934 703 Sed...$495
6 wheels, small motor; excellent condition.

Packard 1936 120 Sed...$675
Heater, radio, imperial black; exc. cond.

Broadway Buick Co.
5701 Broadway. Lon. 7700.

PACKARD 1936, $595
Model 120 de luxe 4 door 5 pass. touring sedan. Built-in trunk. All dual equipment. White wall tires, hi-grade upholstery, beautiful black. This car is just like brand new. Sacrifice $595. Your car down, bal. 12-24 months. 90 day guarantee.
OPEN DAILY 9 A. M. TO 10 P. M.
State Auto Finance Corp.,
3939 Washington-blvd.

PACKARD—'37 NEWEST 120 CONVERT. sed.; de luxe eqpt. radio, heater, $1,095. PACKARD DEALER. 6120 S. WESTERN.

— —PACKARD—1937 TRUNK SEDANS— — 2 LEFT—$695. 1132 DIVERSEY-BLVD.

PACKARDS—15 SEDANS, '37S TO '30S. Must be sold. Name your own price. Warehouse, 620 Schubert. Wells. 8300.

PACKARD — '36 120 CONV. CPE., ORIG. ivory fin. Many extras, low down paymt. Packard, 2524 Milwaukee. Belmont 2801.

PACKARD—'36-120 CONV. SED....$795 CHRYSLER ILLINOIS CO., 2234 Michigan.

PACKARD—'37 NEW TRUNK SEDAN; BIG savings, Packard Dlr., 7605 S. Halsted.

USED AUTOMOBILES FOR SALE.

Xmas Saver's Reward
New '37 Dodge Sed. Big Disc.

1936 Dodge 4 dr. Tour. sedan, trunk	$465
1936 Plymouth 4 dr. Tour. sedan, trunk	455
1936 Ford De Luxe Coupe. Like new	395
1934 Dodge Coupe, perfect thruout	295
1933 Plymouth De Luxe Coupe. Special	215

$20 to 1-3 down, bal. 16 mos.
KELLY-HEETER, INC.
AUTHORIZED DODGE DEALER.
940 N. Clark-st. 790 Milwaukee-av.

ATTENTION:
We have over 200 used cars and trucks on hand and must sell them at once. Fords, Chevrolets, Plymouths. All models, '31 to '37s. All prices. No reasonable offer refused. Every unit conforms with the R. & G. policy.
Litsinger Motor Co.
925 JACKSON-BLVD.
OPEN EVERY SUNDAY.

PACKARD '37, $695
De luxe 1937 tour. sedan. Built-in trunk comp., dual acces., de luxe radio, heater, elec. clock. Black finish. Original cost $1,320. Your car down, bal. 2 years. 90 day guar.
850 JACKSON-BL.

PLYMOUTH '36, $395
De luxe coupe. Probably the cleanest, best running car in Chicago.
No Finance or Interest
charge for 12 months.
100 others to choose from.
BUTLER MOTORS, INC.,
HUDSON-TERRA HEADQUARTERS.
26 YEARS OF FAIR DEALING.
2512 MICHIGAN-AV.
VICTORY 7604.

PLYMOUTH '34, $315.
4 door, 5 pass. sedan. Seat covers, heater, dual equipment. Very little mileage. Practically new tires.
PASSEN MOTOR SALES,
DODGE-PLYMOUTH DEALER.
3737 N. WESTERN.

Plymouth '36 De L. Sedans.
Trunks, heaters, dual accessory groups.
WHILE THEY LAST, $395.
BERNARD & LEE.
1033 Chicago-av., Evanston. Uni. 2127.
OPEN ALL DAY SUNDAY.

PLYMOUTH '36, $445.
5 pass. sedan. Extra equip. Like new.
PASSEN MOTOR SALES,
DODGE-PLYMOUTH DEALER.
2929 LAWRENCE-AV.

Plymouh 1936 4 Dr. Sedan.
Touring; orig. black finish, built-in trunk. Excellent tires and mechanical condition.
$395 FULL PRICE.
Ray Titus, 5710 Broadway.

PLYMOUTH—1937 4 DOOR SEDAN, WHITE wall, radio heater. Also 1936 2 door with trunk at bargain prices.
LAWDER BROS.,
6900 VINCENNES, 1 BLOCK W. OF STATE.
OPEN SUNDAY. EVENINGS TILL 10.

PLYMOUTH—LATEST '32 P. B. DE LUXE 4 dr. sedan. Wire wheels, good tires, heater, etc.; runs gd.; sac. for only $165; tms., trd. DODGE—BENDER-RIEGER, INC.—PLYMTH.
933 WASHINGTON-BLVD.

Plymouth 1933 Sedan, $175.
5 pass. car completely repainted modern gray. Car is excellent. Best buy in Chicago, $175. See MR. GRONDECK, 4746 N. Hamlin.

Plymouths 1937 Tour. Sed.
Radios, heaters; $125 down. '36s and '35s at greatly reduced prices. DIVERSEY MOTORS, 801 DIVERSEY.

Plymouth '36 Trunk, $480.
De luxe sedan; very low mileage; heater; all dual equipment; fully guaranteed. SUNNYSIDE MOTORS, 4511 LINCOLN-AV.

PLYMOUTH—1937 DE LUXE 2 DR. TOUR. sedan; built-in trunk, heater; very low mil. Tires like new. Mech. cond. guar. $545.
Chev. Dlr., 6501 N. Western.

PLYMOUTH—1937 COUPE....$475 DUAL EQUIPPED, LIKE NEW THRUOUT. PLYMOUTH DE SOTO DEALER, 3520 ARCHER-AVENUE.

PLYMOUTH—1936 DE LUXE 4 DOOR TRK. sedan, $365. Also Plymouth 1936 2 dr. sedan, $335. Richardson Motor Sales, 9250 South Chicago-avenue. [Plymouth Dealer.]

PLYMOUTH—'36 5 PASS. TRUNK SEDAN. Full dual equipment, etc. BEST BUY in Chicago at this Sale price....$395 STERNBERG PONTIAC, 6033 Cottage Grove.

PLYMOUTH—1933 SPORT COUPE; DE L. Rumble seat, new tires, A1 mech. condition. Must sell; make offer. Mr. Sonnickson. Ravenswood 4367.

PLYMOUTH—1937 4 DOOR DE LUXE SEdan; radio, heater, etc. Big discount. PACKARD DEALER. 3325 MONTROSE.

PLYMOUTH — 1933 DE LUXE COUPE. Radio and heater. Special....$195 7557 STONY ISLAND. Butterfield 1285.

PLYM.—'36 DE LUXE 5 PASS. SEDAN. Trunk, dble. tail lamps, etc. Only $395. BURKE. 6733 S. WESTERN.

PLYMOUTH—1932 P. A. CPE. R. S. $125. GMC 1933 TRACTOR....$150 2233 LINCOLN-AV. DIVERSEY 3220.

PLYMOUTH—'32 SEDAN; FLOATING power; perfect condition; sacrifice for $125. 5444 Broadway. Longbeach 5875.

PLYMOUTH—1936 SEDAN, EXCELLENT. $425. 7800 Stony Island.

PLYM.—'34 CONVERT. CPE.; EX. COND.; priv. Inq. Best Service Sta., 5630 Harper.

PLYMOUTH—'30 4 CYL. SEDAN, ALL SET for winter. $50. 6640 South Western.

PLYMOUTH—'36 4 DR. SEDAN....$395 WENZEL WAREHOUSE. 3542 N. CLARK.

PLYMOUTH—'36 DE LUXE SEDAN; RAD., heater; perfect; sacrifice. Delaware 0810.

— PLYMOUTH—'34 COUPE, ONLY $195 — WESTERN MOTORS. 6445 S. WESTERN.

P-O-N-T-I-A-C-S
(10) BRAND NEW 1937s.
$200 DISCOUNT
From list. Sale ends Dec. 11, 1937.

'37 PONTIAC SEDANS, TRUNK	$645
'37 PONTIAC COUPE, BEAUTY	595
'36 PONTIAC SEDANS, TRUNK	495
'36 PONTIAC COUPE, HEATER	465
'35 PONTIAC SEDAN, TRUNK	395
'35 PONTIAC COUPE, HEATER	345
'34 PONTIAC SEDAN, TRUNK	295
'34 PONTIAC COUPE, RUMBLE	295
'33 PONTIAC SEDAN, HEATER	245

F-I-T-Z-P-A-T-R-I-C-K,
AUTHORIZED PONTIAC DEALER.
7727 SOUTH ASHLAND.

P-O-N-T-I-A-C-S.

1937 Pontiac Coupe	$595
1936 Pontiac Coupe	495
1935 Pontiac 5 Pass. Sedan	325
1933 Pontiac 5 Pass. Sedan	265
1932 Pontiac 4 Door Sedan	145
1931 Pontiac 4 Door Sedan	95

GROSSINGER PONTIAC,
2658 LAWRENCE. LONGBEACH 7883.

PONTIAC '35 SEDAN,
$395
4 dr. Reconditioned and guaranteed.
SOUTH SHORE BUICK CO.,
6208 COTTAGE GROVE. MID. 6400.

Pontiac '37 Sedan
6 cylinder; built-in trunk; dual de luxe equipment; only $595.
2247 S. MICHIGAN.

PONTIAC '34 SEDAN, $335.
6 wire whls., trunk, mohair upholst. Used little by conservative owner. Original cost $1,242. Sac. for $335.
Dodge Dealer, 2720 N. Cicero

PONTIAC—'34 TOURING SEDAN, BUILT-in trunk, knee action, exceptional condition, attractive, sturdy car with heater and anti-freeze. $295. $10 down; terms. Open eves. MID-CITY CHEVROLET, 1147 JACKSON-BL.

PONTIAC '36 COUPE.
Rum. seat; looks like new; radio, heater, spot lt., w. w. tires, beau. blk. fin. Only $495. DIVERSEY MOTORS, 801 DIVERSEY.

PONTIACS—BRAND NEW '37S. At big discount—All models. PONTIAC DLR., 6617 S. WESTERN.

PONTIAC—'31 5 P. SED.; NICEST ONE IN town. $125. Store. 2717 Madison.

PONTIAC—'30 CONV. CPE.; HEATER, RUMble st., $65. Mid City. 1147 Jackson.

STUDE.—1936 DICTATOR 4 DR. SEDAN, 6 CYL., RADIO, HEATER....$445 PLYMOUTH DE SOTO DEALER, 3520 ARCHER-AVENUE.

STUDEBAKER—COUPE '35; CASH, $275; terms, $290; no down payment. H. BOWN, 1420 Belle Plaine. Wel.5719 after 7:30 p.m.

— — STUDE.—'37 DE LUXE 4 DOOR — — Trunk sedan; 6 cyl.; only 1 left....$695 NEW CAR DEALER. 6201 S. WESTERN.

STUDEBAKER—1936 SEDAN; LOW MILEage; private; $400. State 6461.

STUDEBAKER—ROCKNE '32 COACH. EXC. cond., $125. Wright. 1101 N. Clark.

STUDEBKR.—'34, 6 CYL., 4 DR. SED..$250. DODGE DEALER, 5719 BROADWAY.

TERRAPL.—'34 SED.; RAD., HTR.; $325. Pontiac Dealer, 5233 W. Cermak, Cicero.

USED AUTOMOBILES FOR SALE.

8—BARGAINS—8
FREE—1938 LICENSE—FREE.
THURSDAY AND FRIDAY ONLY.

'36 Plym. sedan	$395	'36 Dodge trk. s.	$525
'35 Ford tud.sed.	285	'34 Dodge sedan.	325
'34 Chev.de l.sed.	295	'32 De Soto sed.	165
'33 Dodge coach	195	'31 Buick sedan.	135

$25 DOWN, BALANCE 12-24 MONTHS.
Auth. Dodge-Plymouth Dlr.
Open Evenings and Sunday.
2515 MILWAUKEE-AV.—BELMONT 1621.
1930 MILWAUKEE-AV.—ARMITAGE 9167.

TERRAPLANE — '35 SEDAN, BUILT-IN trunk, paint, tires, uphol. like new; low mi., mech. perfect; bargain $345. Kaller Youngquist, Auth. Olds Dlr., 5043 Broadway.

WILLYS—'37 4 DOOR DE. L. SEDAN..$415 PLYMOUTH DE SOTO DEALER, 3520 Archer-avenue.

WILLYS—1933 4 DOOR SEDAN; GOOD tires and paint; $100. Longbeach 4092.

MOTOR TRUCKS.

For Sale.
Factory Branch Bargains.
CHASSIS AND CABS—1½ TO 3 TONS.
PANELS—½ TO 1½ TON.
PICKUPS—½ TON.
SEDAN DELIVERIES.
RECONDITIONED BY FACTORY TRAINED MECHANICS.
Lowest Prices in Town.
General Motors Used Trucks,
1700 Indiana. Cal. 4545.
OPEN EVES. TILL 7 P. M.

Ford Sedan Delivery '36.
"CHICAGO'S FINEST."
If you want the finest sedan delivery in Chicago, this is it—this light delivery unit was driven only a short time by a careful user and shows its fine mechanical condition. Tires and body are perfect and paint is like new—and you can buy this for $100 down.
GLENN E. HOLMES, INC.,
30 W. LAKE-ST. RAN. 7171.

PRICED FOR QUICK SALE.
'36 WILLYS "77" 4 CYL. PANEL ½ TON.
'34 CHEV. 1½ TON STAKE, 12 FT. L. W.
'33 CHEV. PICKUP; LIKE NEW; PERF.
'33 FORD PICKUP 4 CYL.; LIKE NEW.
'33 FORD PANEL 1½ TON; NEW MOTOR.
Open Evenings. Terms, Trades.
2201 S. State-st. Cal. 6433.

— — FELZ HAS 4 REAL BUYS — — Ford '37 chassis and cab., duals, 8 ply virt., brand new; out 1 mo. $590. '35 dump, hydraulic duals, 8 ply. A beauty. Like new. $360. Dodge '37-'36 1½ express, canopy sides, demo.; $900 car for $560. '35 ¼-¾ panel. A beauty. $360. 1132 DIVERSEY-BLVD.

AVAILABLE 1930
2-ton high stake; 10-ply tires; like new. No reasonable offer refused.
RAY TENNES MOTOR CO.,
FORD-LINCOLN-ZEPHYR DEALER.
2451 N. Sacramento, at Milwaukee.

FORD 1935
157 in. chassis and cab; 10-ply tires. Factory reconditioned motor. Sacrifice.
RAY TENNES MOTOR CO.,
FORD-LINCOLN-ZEPHYR DEALER.
2451 N. Sacramento, at Milwaukee.

DODGE '37 ¾ TON PANEL.
An opportunity to buy a brand new truck at a big discount.
DAMPMAN-SCHMITT CO.
1019 DAVIS-ST. EVANSTON.

REDUCED PRICES, ALL STAKE TRUCKS, panels, blvd. deliveries. Chevrolets, Fords, Dodges etc. For holiday delivery service. $55 AND UP. EASY TERMS. MID-CITY CHEVROLET. 1147 JACKSON-BLVD. OPEN EVENINGS.

Dumps—Stakes—Panels
ALL MAKES. 100. ALL PRICES. RENEWED AND GUARANTEED. B. & W., 827 W. 35TH-ST. YARDS 6080.

DIAMOND T 1934 CHASSIS AND CAB—Dual wheels, 8 ply tires. Recond....$295 MICHIGAN AVENUE CHEVROLET 2345 S. MICHIGAN.

CHEV. '36 157 IN. CHASSIS AND CAB—10 ply tires, low mileage....$325 MICHIGAN AVENUE CHEVROLET 2345 S. MICHIGAN.

REO—3 TON DUMP, 7 CUBIC YARD BODY. 8.25 tires, 2 speed axle. Perfect mech. cond. A good coal truck at a bargain. Luhnow Motor Sales. 4542 Cermak-road.

AUTOCAR—6 WHEELER, SEVERAL SIZES. Excellent shape. Virginia 0210. AUTOCAR TRUCKS. 1716 Pershing.

FORD—1937, ¾ TON DE LUXE PANEL. Like brand new. $445. Terms, trade. 3948 ROOSEVELT-ROAD.

CHEV.—1937; 157 IN. W. B. STAKE BDY.; 10 ply tires all around; like brand new; full price, $545. 3948 Roosevelt-road.

1937 FEDERAL 6 WHL. DUMP. ALSO White, model 702 stake, A-1 condition. FEDERAL TRUCK CO., 2842 S. Michigan.

'36 FORD PANEL DELIVERY....$395 New paint, tires; motor A-1. JOHN P. LYNCH. 1520 N. HALSTED.

FORD—'32 4 CYLINDER ½ TON PANEL; runs well; good tires; must be sold today. $115. 2500 Washington-boulevard.

CHEV.—'32 ½ T. PANEL TRUCK; EXC. cond.; $145; terms. 1132 N. Damen-av.

COMMERCIAL AND TRUCKS—1930-'35. ALL models. Ford Dealer. 5133 Irving Park-blvd.

100 TRUCKS — $50 AND UP. EXPRESS, stakes, panels, dumps. 3148 OGDEN-AV.

WHITE DUMP—'36; 6 WH.; 10 YD. BODY; batch gates; coal box; sacr. Pul. 9705.

1936. 6 WHEELER, 15 YD. DUMP. TRADE smaller, terms. Phone Blue Island 1643.

2-2½ DUMP TRUCKS REASONABLE. CLYDE COAL CO., 5901 W. 28TH-ST.

To Rent.

PANEL OR STAKE TRUCKS—½ TO 2 TON; perfect cond.; rent without driver by day, week, or year; low rates. Delaware 7272.

FOR HIRE—CHEV. '35 STAKE TRUCK and driver; exp. $45 wk. Nev. 3172.

WANT CINDER HAULING—OR ANY KIND, by month or load; reas. Del. 8696.

Wanted.

WANTED — FORD '36 V-8 TRACTOR; sleeper cab; 34x7 tires; must be good cond. State price. Address O D 230, Tribune.

WANTED—1,000 TO 1,500 GAL. MILK tank with or without truck. ADDRESS P E 114, TRIBUNE.

MAN TO BUY TRUCK TO DELIVER RANGE oil. Good earnings. 210 N. Talman.

Truck Trailers.

20 FT. TRAILER—FULL PRICE....$750 Good hauling furnished. 3024 S. Wabash.

AUTOMOBILE LOANS.

CASH IN 10 MINUTES
on your auto or truck.
20 MONTHS TO PAY.
Deal direct with owners.
PRIVATE CONSULTATION ROOMS.
WINTER-HIRSCH
20 YEARS IN SAME LOCATION.
1842 S. MICHIGAN
4653 W. MADISON
CALUMET 4290. AUSTIN 1243
UNDER STATE SUPERVISION.
PLENTY OF FREE PARKING SPACE.

DO YOU OWE
Any Finance or Loan Co.
on Your Automobile?
WE CAN
...Pay Your Present Balance
...Give You More Cash
...Reduce Your Payments
FRIENDLY, CONFIDENTIAL SERVICE SINCE 1919.
Inland Investment Plan
224 S. Michigan, Wab. 2934, Chicago.
747 Madison, Euclid 6844, Oak Park.
OPEN SAT. AND EVE. BY APPMT.
Rep. will call on you on request.

AUTOMOBILES WANTED

$25 TO $50 MORE
For good cars and trucks. We will call any time, any place, at your home or office. We make loans, $100-$1,000 on cars, trucks. No interest, no finance. Small storage only.
CAL. 6433. 2201 S. STATE.

CASH FOR YOUR CAR
We pay off your notes or mortgages; give you cash or another car for your equity.
Col. 7180. 4647 Madison.

WILL TAKE OVER PAYMENTS ON 1937 4 door de luxe sedan; Plymouth, Dodge or De Soto. Mr. Howard. 7617 N. Marshfield Sheldrake 4246.

— WE PAY SPOT CASH FOR 1937-'36 — used cars; all models and all makes. Ray Tennes Motor Co., 2451 N. Sacramento.

SEE OTHERS FIRST, BUT WE PAY highest prices for your car. Ready cash today. 6811 S. Halsted-st. Phone Went. 2727.

CLEAN '34-'35-'36 LIGHT CARS WANTED for Cash—5665 West Lake-street.

JUNKED CARS AND TRUCKS WANTED. Call Edge. 2191 before 10 p. m.

Christmas Suggestions

$1.00 to $1.99.

CROQ. PERMANENT, SHAMPOO, SET, rinse for Xmas. guar. $1. Inecto hair dye, $1.50 complete. Free marcel. HEIM Loop, 8 E. Lake-st. Also South, 963 W. 63d-st.

DELICIOUS FRUIT CAKE SPECIAL—2 LBS. for $1.Herrlin's.5132 Chicago-av.Aus.0555.

HAIR DYE, $1.50; PERM WAVE $1. NINA PARKER, 64 W. RANDOLPH.

$3 STEAM OIL PUSHUP PERM....$1 Free trim set. Ruth's, 202 S. State Web. 4231.

$2.00 to $2.99.

"GOLFETTE"—9 HOLE GOLF COURSE played on your card table; spec. deck of cards. Golfette, 205 W. Wacker. Sta. 6395.

$3.00 to $4.99.

COMPTON'S PICTURED ENCYCLOPEDIA — Only specialized school encyclopedia. Every home should have one. As low as $3 down, $3 mo. terms. Compton's, 1000 N. Dearborn.

BABY'S FIRST SHOES PRESERVED IN bronze. Address O C 212, Tribune.

$5.00 to $9.99.

— REFLECTOR FLOOR LAMP, $7.95 — with beautiful silk shade, $1 dn., $1 mo. SCHWARTZ BROS. FURNITURE CO., 7012 Stony Island. 9245 Cottage Grove.

U. S. ARMY FUR LINED FLYING SUITS. USED—Cost when new $100, bargain, $8. Chi.Surp.Gds.Co., 649 Roosevelt-rd. Can.3926.

$10.00 Up.

LADY'S DIA. ELGIN WRIST WATCH, 1938, newest square or round models, with 34 blue white dias., 14 kt. white or yellow gold, flexible link ends set with 12 diamonds. GUARANTEED BRAND NEW....$57 LEVINSON'S LOAN BANK. 739 N. CLARK-ST.

DANCING LESSONS FOR YOUR CHILD. Tap, ballet, toe or acrobatic. 12 class-lesson ticket, $10. SOUTH SHORE 7073. IRENE RYAN, 64 E. Jackson-blvd. 1825 East 79th-st.

VOLUME LIBRARY—1 COMPLETE ILLUStrated vol. for schl. children. $9.90-$16.90. Educators' Assn., 59 E. V. Buren. Har. 1606.

VALUABLE FRAMED OIL PAINTINGS $10 each. Direct from studio. HARRISON 4257.

TYPEWRITER—THE PERFECT GIFT $10 up. Pruitt, 172 N. La Salle-street.

Miscellaneous.

DID YOU EVER
DO YOUR XMAS SHOPPING SITTING DOWN?
ATTEND OUR
AUCTION SALES
DAILY AT 2 P. M.
FROM EUROPEAN ESTATES
WE HAVE A HUGE ASSORTMENT OF ANTIQUES, ART OBJECTS, BRIC-A-BRAC, AND SILVER.
WE KNOW
YOU WILL FIND MANY IDEAL CHRISTMAS GIFTS.
GRANT'S ART GALLERIES
25 S. WABASH. STATE 6939.

XMAS SPECIALS!
11-tube 1938 nationally known table model radio. List $34.95. Our price....$17.95 Philco 1937 15-tube, automatic tuning. Cost $200. Our price....$99.50 Stewart-Warner 1937 12-tube, 4 bands, 2 speaks., auto. tuning; $154.50, now $24.95. Bosch 7-tube, 4 bands; cost $99, now $24.95. 500 Home, Comb., Farm, and Midgets, 50% off. CASH OR TERMS TO SUIT. MIDDLE WEST DISTRIBUTING CO. 601 W. WASHINGTON. OPEN EVES., SUN.

IF YOU NEED MONEY
FOR
Christmas Shopping
SEE
T. B. WARD, INC.,
LOANS ON
Furniture—Salary—Autos.
8 S. Dearborn, Room 408. Randolph 2060.

RADIOS FOR XMAS.
Latest 1938 and 1937 Philco, Zenith, R.C.A. Victor, General Electric, Midgets and Consoles at greatly reduced prices.
Philco midgets, values to $29.95, now $10.
Emerson midgets, reg. $24.95, now $12.95.
G. E. 11-tube, all wave, $119.50, now $49.50.
Philco famous X mod., reg. $89.50, now $39.
Zenith 10-tube magn. dial, reg. $129.50, $50.
Cash or terms. Open eves. and Sunday.
WAREHOUSE, 1100 W. WASHINGTON.

PRE-XMAS SALE

7-tube Philco; gets Europe	$19
14-tube Zenith; automatic tuning	$49.50
9-tube Stromberg-Carlson	$44.50
16-tube Midwest; 5 bands	$49.50
Large assortment of midgets	$5.98

Small deposit will hold any radio selected.
CASH OR TERMS.
Edison's Whse. Outlet, 766 W. Jackson.

Any One on Your Gift List
will appreciate this offer. All the privileges of a modern club for every member of the family—father, son, mother and daughter. Memberships delivered Christmas eve by special messenger or as desired. Call Miss Young, Pensacola 1070. Irving Park Y. M. C. A., 4251 Irving Park-boulevard.

THE PERFECT GIFT.
23-tube Scott custom-built radio, laboratory reconditioned, $149.50 [chassis price]. Former price $247. Only a few more left. Open to 9 p. m. every day but Sunday. E. H. SCOTT RADIO LABORATORIES. 4450 Ravenswood-av. West. Longb. 5178.

SELL OR TRADE MANY 6-8-10 BINOCUlars, chime clocks, $2,500 mink swagger coat, ivory miniatures, 700 musical insts., Sousaphone, bass fiddles, many piano accordions, over 1,000 guns, dueling pistols, Parker BHE double saddles, finest jewelry, etc. REDSHAW, Granville, Ill.

THE IDEAL GIFT FOR SON OR DAD is a South Bend lathe. Visit our DEMONSTRATION, DECEMBER 9-10-11. Open 8:15 a. m. to 10 p. m. C. B. BURNS MCHY., 541 Washington-blvd.

SAVE 40% ON PHILCO R. C. A. AUTO radios. Allowance on your old set. New 1937 auto radio, $13.50. Terms. Open eves. 1346 S. MICHIGAN. 2843 MILWAUKEE.

SALE — NEW COMPACT RADIO, COMP., $6.39. New 1938 console, table radios. Natl. adv. names in orig. crates. 30% to 40% off list. Cash or terms. 917 W. 63d-st.

WOODED DUNES COTTAGE SITE NEAR State Park, Lake Mich. $105. Only $15 dn. bal. $5 a month. Address N S 59, Tribune.

BEAUTIFUL CHEST OF ENGLISH CUTlery, 146 pieces. Sheffield stainless best quality. Sell cheap. Sheldrake 1521.

XMAS TREES, MONTANA, EXTRA FANCY. Discount if ordered now. Carloads, bundles. 6827 N. Clark. Sheldrake 2479.

NEW REAL AUTOMOBILE — RUNS JUST like Dad's; boys and girls. Seats 2 people. Chicago Tralette Co., 2620 S. Parkway.

ENG., WEDDING RINGS, GOLD, DIAM., plat. watches. Reas. Napolean's. Hay. 3643.

REPRODUCTIONS — OLD-MODERN MASters. Colonial Art Co., 301 Palmer House.

AUTOMOBILE HOUSE TRAILERS.

ATTENTION!
GENUINE TRAILER SALE.
— 1937 FLOOR MODELS AND USED —
1—17 FT. STEEL DE LUXE, FULLY EQUIPT., SLEEPS 4, WAS $595, NOW..$350
1—20 FT. DE LUXE WARRIOR SHOW ROOM DEM., WAS $745, NOW....$575
1—24 FT. STEEL DE L. 8 FT. WIDE, 3 FULL RMS., G. E. REF., OVEN STV., SING. BEDS, WAS $3,500, NOW....$1,245
INDIAN TRAILER SALES.
FACTORY BRANCH. 2441 S. MICHIGAN.
— — — Open Evenings and Sunday — — —

INDIAN TRAILER.
Used as office in used car lot; equipped with desk; can be bought for cost.

PALACE TRAILER.
Repossessed; must be sold for balance due; like new; never used for traveling.
260 Madison-st. Oak Park.

FAGEOL BUS, BUILT INTO COMP. EQUIP., 3 rm. apt. Accom. 4 or 6. Mtr., tires, exc. cond. Ready to roll. $300 cash for imm. sale. See Ely Grass Gar., 4100 N. Clark-st.

1938 ROYAL AND ALMA TRAILERS AND used. Terms. Orr. 2634 S. Michigan.

$245 $595 FL. SAMPLES BELOW COST factory. 1824 W. Kinzie. Op. Eves.-Sun.

AUTO CREDITS.

WILL SACRIFICE $375 CREDIT ON 1938 Packard 6 or 8. Sheldrake 0564.

$175 CREDIT ON 1938 PLYMOUTH; $200 credit on 1938 De Soto. Sup. 9752.

$175 CREDIT—NEW PLYMOUTH. TAKE cash offer or used car or? Fra. 1434.

MOTORCYCLES AND BICYCLES.

— — — WAREHOUSE DISPOSAL — — — of repossessed bicycles; $3.95 and up. 1330 SOUTH CICERO-AV. OPEN EVES.

WHOLESALE BICYCLE DISTRIBUTORS. Standard Cycle, 1413 S. Michigan.

AUTOMOBILES TO EXCHANGE.

FOR SALE OR TRADE—$50 AND 1930 Cadillac; A1 cond.; heater, radio, good tires; for best light car offered. Call Saturday. Heidecker, 1434 S. Scoville-av., Berwyn.

AUTO TIRES.

NEW U. S. ROYAL 2DS—SAVE UP TO 50%. SERLIN TIRE CO., 1400 S. MICHIGAN.

BOATS, YACHTS, ETC.

XMAS SPECIALS—NEW OUTBRD. $37.50. CENTURY INBOARD RUNABOUTS, $795. MAYPOLE, 5901 MADISON. COL. 6266.

— — — — O. K.'D USED BOATS — — — — GAR WOOD AND BURGER SALES. DOOR 102, NAVY PIER.

Steamer Rescues Woman Passenger After She Spends 5 Hours in Open Sea—Christmas Shoppers Crowd Loop

[Associated Press Wirephoto.]

WOMAN PASSENGER IN LIFEBOAT AFTER STEAMER SPENT FIVE HOURS ON OCEAN SEARCH—Chief Officer Hans Thulin of the freighter Lillian Luckenback holding Miss Eleanor Offutt in his arms during rescue from shark infested waters about 30 miles north of San Salvador. When the young woman fell overboard a lifeboat crew hunted for her in the rays of searchlights. She was sighted at dawn. *(Story on page 3.)*

FOUND UNCONSCIOUS IN PARIS—Dorothy Mildred Bourek of Minneapolis, a University of Minnesota graduate and dramatics student, is in hospital in Paris, France, with fractured skull. She was found unconscious in a locked apartment and was unable to tell police what had happened.

[Associated Press Wirephoto.] *(Story on page 8.)*

[Acme Photo.]

POPE ATTENDS MUSEUM CENTENNIAL—Pius XI. showed the strain of his long illness recently when he took part in celebration of centennial of Etrusco museum in Rome. This is the latest picture of the pope to reach United States.

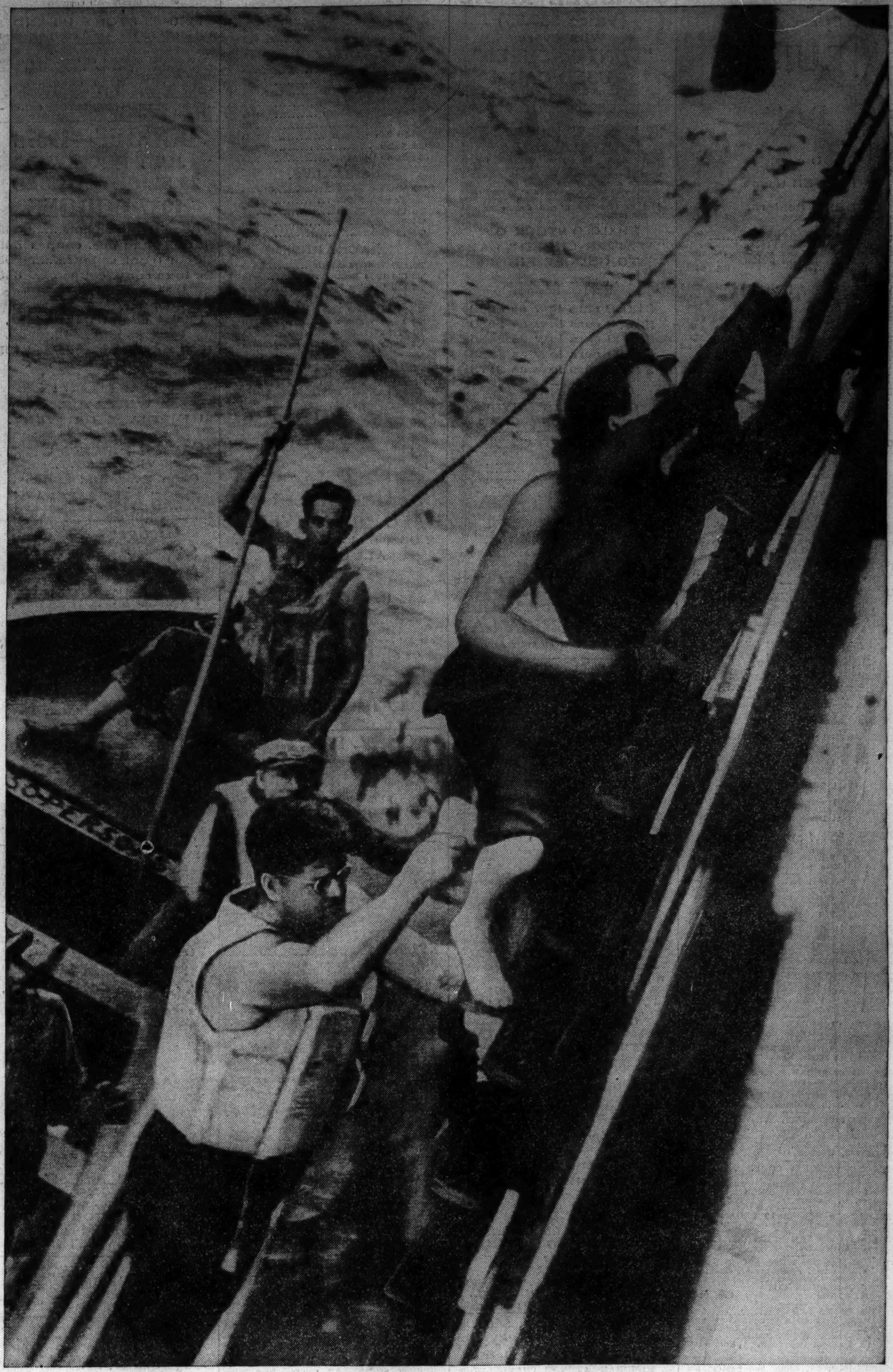

[Associated Press Wirephoto.]

HOW THE YOUNG WOMAN, EXHAUSTED FROM HOURS IN WATER, WAS TAKEN ABOARD FREIGHTER—Crew member of the freighter Lillian Luckenback holding Miss Eleanor Offutt as she was hoisted aboard the freighter from which she fell into ocean. Pictures of the dramatic rescue were taken by the ship's radio operator, Lorren Millhollin. Last night the young woman was reported seriously ill in a New York hospital. *(Story on page 3.)*

[TRIBUNE Photo.]

FATHER DIVINE GOES TO COURT IN HIS NEW LUXURY COACH—The New York colored cult leader, who is regarded as God by his followers, with his personal secretary, John Lamb (right), and his chauffeur (left) as he entered his specially built car after court appearance. The much publicized auto, costing many thousands of dollars, was built on the west coast, but was altered somewhat from the original design. *(Story on page 26.)*

LOOP IS CROWDED WITH CHRISTMAS SHOPPERS DESPITE THE COLD WEATHER—Throng at State and Madison streets yesterday as shoppers hurried from store to store buying presents. The approach of Christmas, combined with the fact yesterday was a holiday for parochial school students, brought large crowds downtown. Merchants reported brisk business throughout the day.

[TRIBUNE Photo.] *(Story on page 12.)*